Home
TELEPHONE 383-4111
CLASSIFIED 386-2121

The Daily Colonist.

Vancouver Island's Leading Newspaper Since 1858

Showers, high 9
Weather details on Page 2

No. 265 – 117th Year | VICTORIA, BRITISH COLUMBIA. TUESDAY, OCTOBER 28, 1975 | 15c Daily, 30c Sunday

King to lead peace march

Colonist News Services

MARRAKECH — King Hassan of Morocco said Monday his peace march of 350,000 unarmed Moroccans into the western Sahara would begin in about 13 days and that he would lead it personally.

Asked when the march would begin, the king replied: "The Sahara is not Spanish. It is the western Sahara or, if you want to be logical, the Moroccan Sahara. I think D-Day will be in about 13 days."

He said all the 350,000 volunteers will take part, but would not encounter difficulties because it would not be a military operation.

"For a military operation the chief ought not to be on the front line. On the other hand, for a peace march I ought to be out in front," the king said.

But Spanish Saharan militants warned their Moroccan neighbors they would run out of food and "eat dust" if they carry out a planned peace march into the disputed desert territory.

The warning came as nearly half the 350,000 Moroccan men, women and children who volunteered for the civilian march were reported to have reached tent-city staging areas for the demonstration.

The warning, contained in a radio broadcast from El-Aiun, capital of the phosphate-rich colony, was issued in the name of the Saharan National Union Party. The party, which supports independence for the territory's 88,000 nomad inhabitants, is the only political group tolerated there by Spanish authorities.

Moroccan authorities are understood to be stockpiling enough provisions for a 15-day march.

Hassan scoffed at reports it would be cancelled.

The king said he was willing to discuss with Spain procedures for the transfer of the colony to Morocco.

"We can arrive at a compromise on the formulation (of the handover)," he said, "but there can be no compromise on the final solution, there can be no independent Sahara and there will be none as long as a single Moroccan lives."

The king denied that the Sahara's rich phosphate deposits — 20 per cent of the world's supply — were the reason for his takeover bid: "We claimed the Sahara long before the phosphate was discovered."

—AP

Tent camp at Tarfaya occupied by peace marchers

If measures flouted

Ottawa is ready to beef up plan

OTTAWA (CP) — The government will present new legislation to Parliament to "beef up" its anti-inflation measures if Canadians will not practise self-restraint, Acting Prime Minister Mitchell Sharp told the Commons Monday.

But he rejected suggestions by former prime minister John Diefenbaker that legislation similar to the War Measures Act, which—without parliamentary approval—suspends civil liberties, may be in reserve.

"We hope this will not be necessary," Sharp said.

"If it is necessary to strengthen the controls, then it would be our intention to introduce more legislation."

Prime Minister Trudeau had said Sunday that if the selected wage and price controls imposed Oct. 13 do not work voluntarily, then "we'll have to keep authoritarian forms around longer."

But Sharp said any further action taken to fight inflation will be presented to Parliament.

Diefenbaker later attacked Trudeau's comments in the radio interview Sunday for being inflammatory.

"Who is this petty dictator?" he said.

"I have never seen liberty threatened in the same way."

Meanwhile, with stiff union objections and legislation to enact the program not yet in place, the anti-inflation board

Continued on Page 2

Postal talks on again

OTTAWA (CP) — Postal negotiations are on again, says Postmaster-General Bryce Mackasey.

After a frantic round of talks, charges and counter-charges, and news conferences called Monday by both sides, negotiators for the post office and Canadian Union of Postal Workers agreed to resume bargaining today at 9 a.m. EST.

Mackasey rescued the talks Monday night when he told a news conference he would personally attend today's talks and that the union "had better be there."

Jean-Claude Parrot, chief union negotiator, said following Mackasey's announcement that "we will be there and we hope the post office is ready for serious negotiations this time."

Mackasey re-affirmed he was prepared to offer the union the full contents of a conciliation report prepared by Judge Jean Moisan of Quebec Superior Court and handed down earlier this month.

The report calls for a wage increase of $1.70 an hour over 30 months, the same amount the Letter Carriers Union of Canada settled for last April.

He also said he was prepared to include "the new principle that those workers employed on weekends be given added compensation."

Mackasey said the main stumbling block to a settlement was the issue of automation and technological change, and that this area had been satisfactorily resolved.

However, Parrot maintains that casual labor is the principal roadblock and that the union will not accept a proposal to refer the issue to an independent body for study.

"This problem must be hammered out at the bargaining table before the strike can end," Parrot said.

When the talks broke off Monday, Parrot termed the new package of proposals tabled by the post office as "completely irresponsible."

Premier warns supermarkets: Don't play games

By JIM HUME
Colonist Reporter

Premier Barrett has warned supermarkets and food wholesalers not to "play games" with the food price freeze between now and Jan. 1.

He made the statement Monday to 1,000 University of Victoria students during a lunch-time speech in the old gymnasium.

Throughout his 30-minute speech Barrett stayed entirely with his now well-rehearsed road-show performance dealing with high interest rates, the purchase of Ocean Falls and the Princess Marguerite and the need to control multinational oil and gas companies.

Only during the question period did he move on to the relatively new ground of wage and price controls.

Asked what protection small corner store owners would have against any discrimination shown them by food wholesalers in the event of food shortages, Barrett said he didn't think they would show discrimination.

"I don't think they will do that," he said. "But if they try to play games with this law, then they had better watch out."

Earlier in the day, Consumer Services Minister Phyllis Young had warned that supermarkets and drug stores listing goods at sale prices after 5 p.m. last Friday were stuck with those prices until Jan. 1.

"They can trim prices if they wish," she said, "but they can't increase them."

The minister said that while she felt talk of massive food shortages was "an over-reaction bordering on irresponsibility" there would be a need for shoppers to "change their patterns" over the next few months.

When pressed for an explanation the minister said the food price freeze would undoubtedly see some products missing from supermarket shelves, but nothing customers couldn't get along without.

She noted that during the recent sugar shortage consumers adjusted without undue harship. "And they are doing the same today with pork products," she said. "I don't think too many people are buying pork or bacon because of the high prices."

Ms. Young said that during the next few days her department would be starting a newspaper advertising campaign to inform British Columbians as to how they can

Continued on Page 2

Shotgun

Student sprays class

OTTAWA (CP) — An 18-year-old high school student sprayed a religion class with gunfire from a shotgun Monday wounding six students — one critically — before killing himself.

Police also said they are investigating a fire at the home of the dead youth a short time earlier, where a teen-aged girl was found dead, her body burned. The girl was identified as Kimberley Rabot, who police said was 17 or 18 years old.

Poulin
. . . quiet, studious

School authorities and witnesses to the shooting said Robert Poulin, described as a "quiet, studious student," kicked open the door of a crowded religion class at St.

Continued on Page 2

Premier meets with Arafat

Lebanon hopes for solutions

Colonist News Services

BEIRUT — Premier Rashid Karami says he hopes to reach "positive solutions" to Lebanon's crisis today following contacts Monday with the country's politicians and Yasser Arafat, leader of the Palestinian Liberation Organization (PLO).

He told reporters late Monday his meeting with Arafat "was useful ... and we agreed about all that can be done to help this country maintain its stability . . . ."

The Palestinian news agency, WAFA, reports that Arafat met with Soviet Ambassasdor Alexander Soldatov earlier in the day and discussed with him "several current questions, including Lebanese events."

Karami also met with Interior Minister Camille Chamoun, whose National Liberal party's militia is an important element among the right-wing forces participating in the fighting between the country's Christian and Moslem gunmen.

Officials estimated the death toll in the latest day of fighting at 120 persons. They said that the death toll for the last nine weeks stood at 835, but there was no precise count.

The PLO maintains its own armed guerrilla groups in refugee camps for Palestinians. Lebanese rightists claim that the presence of the PLO on Lebanese soil is detrimental to the country's sovereignty.

Meanwhile, Western nationals turned the Beirut airport into a state of chaotic confusion as they tried to flee the fierce street fighting in the Lebanese capital.

The 18,000-man Lebanese army set up rigorous checkpoints guarding the road to the airport after the Canadian, U.S. and British embas-

Continued on Page 2

Police clean up on bathtub ring

ASHBURN, Ga. (UPI) — A $200,000 bathtub ring has been broken by police in Georgia and Tennessee

Three men were charged with stealing $200,000 worth of bathtubs from a factory in Turner County, Ga., and transporting them to Tennessee to be sold. Police say the ring had been operating for at least a year and a half.

Georgia authorities said David Campbell Jr., 34, of Ashburn, and Harley Campbell, 24, of Sycamore, were arrested last week and charged with theft by taking in the case.

Tennessee authorities said Kyle Campbell, of Elizabethton, Tenn., a brother of Harley Campbell, was arrested in his home town and charged with receiving stolen property.

The tubs allegedly were stolen from the Vacumn Form factory in Sycamore, where David Campbell was employed.

Inside

Bank manager 'handed bomb' —Page 6

New coho leader on final day —King Fisherman, 10

Indians claim oil sands area —Page 18

Ford and Sadat talk arms sale —Page 19

Mercury-ill Cree sent to hospital —Page 20

New act for Pearl —Names in News, 21

Civil servants strike Alberta —Page 34

Bridge	26
Classified	24-32
Comics	22
Crossword	29
Entertainment	23
Family	17
Finance	8, 9
King Fisherman	10
Names in the News	21
Marine Calendar	16
Provincial Court	16
Sports	11-14
Television	25

Safeway pledges full co-operation

VANCOUVER (CP) — A spokesman for Canada Safeway Ltd. said Monday that food shelves won't be bare in the supermarket chain during the British Columbia government's freeze on food prices.

Marilyn Chilvers said Safeway wants to dissociate itself from comments by another supermarket chain that the freeze could cause food shortages.

Mrs. Chilvers said in an interview that her company expects problems — especially with the price of items purchased outside B.C. — but added that Safeway will co-operate fully with the provincial government.

Canada hangman asks Allmand's resignation

MONTREAL (CP) — Canada's hangman, made idle by commutation of death sentences since 1962, has joined other advocates of capital punishment in calling for the resignation of federal Solicitor-General Warren Allmand who is opposed to executions.

"I am definitely against him holding that position," the anonymous hangman, known by the pseudonym of James Ellis, said in a radio interview.

The executioner said he is paid an annual retainer by the federal government and is not paid by the execution.

While noting he has no monetary gain to make if hangings are carried out, Ellis said his convictions are based in part on the fact each convicted murderer serving a life term costs $15,000 a year to maintain.

"If the public wants to spend their money on this type of thing, this is up to them," he said.

Allmand, responsible for recommending cabinet action on commutation of death sentences and who is on record as saying he would resign before authorizing a hanging, "may or may not know who I am," Ellis said.

"I'm very much against him holding a position, a job which he cannot fulfil.

"This would be the same thing for you or me if we had a job we couldn't fulfil—we wouldn't hold it very long, would we?"

Nero Wolfe creator dies

As credible as Holmes

DANBURY, Conn. (AP)—Rex Stout, who spent a lifetime chronicling the feats of the fat, orchid-growing, gourmandizing detective Nero Wolfe and his sidekick Archie Goodwin, died Monday. He was 88.

Stout's daughter, Barbara Selleck, said the author died at his home here after a short illness.

Although Wolfe was as fictional as the address of his brownstone in New York's west 30's—his street number would have put him in the middle of the Hudson River—to millions of murder mystery fans he was as credible as Sherlock Holmes.

In more than 40 novels, Wolfe was almost always aloof from politics, making an exception to let Archie air his feelings on former president Richard Nixon and the Watergate affair in his last adventure, the best-selling A Family Affair.

But author Stout was noted —aside from the Nero Wolfe novels, which from first to last displayed his mastery of the detective form—for his tendency to take sides on a variety of political issues.

An early "one-worlder" and anti-Fascist, Stout pursued his ideas on the lecture platform and in halls of government with an intellectual ferocity matched only by that of Wolfe on the trail of a murderer.

A Quaker, he spoke out for an early U.S. entry into the Second World War and against a soft peace for Germany.

He also was president of the Society for the Prevention of the Third World War and chairman for more than 20 years of the Writers Board for World Government.

Stout, who wrote more than 55 books, claimed each Nero Wolfe novel took 39 days to write and that he never rewrote or even reread them.

Wolfe first appeared in Fer de Lance in 1934 and the carefully-plotted mysteries, enlivened not only by Wolfe's idiosyncrasies but by his tough-tender relationship with handsome, scrappy Archie, became a watched-for annual event for mystery fans.

In an interview on his 85th birthday the gray-bearded author railed at the way people handled death, adding:

"How pleasant it would be—at 62 or 70 or 75—if a man with a healthy attitude toward life and his own death could arrange a really pleasant end."

ANDY CAPP

Don't play games—Barrett

From Page 1

complain if they believe prices have increased since the 5 p.m. Oct. 24 deadline.

The advertisements will contain forms for customers to fill in outlining their complaints. The forms must then be sent either to a local consumer services office or the office of the nearest government agent. During the mail strike the complaints will have to be delivered by hand.

The minister said her offices throughout the province would also accept collect long distance calls if it was impossible to deliver the written complaints.

"But I wish to stress that anyone with a complaint should complain first to the seller of the goods," Ms. Young said. "There may well be a logical explanation for what has happened, or it may just prove to be a misunderstanding. Only after that, if satisfaction isn't obtained, should the complaint be forwarded to consumer services."

Penalties facing storekeepers who defy the price freeze range from a maximum fine of $500 to six months in jail.

The minister said that so far she was happy with the response of chain store operators who had informed her that while the regulations "may hurt, they will go along with the law."

If the prices of products imported to B.C. at the wholesale level increase during the next 65 days, the store operators will have to absorb the difference, Ms. Young said.

"A lot of consumers have been watching their money buy less and less in the supermarkets every week," she said. "It's time that the companies tightened their belts right down the line. We're all in this battle and if there's going to be any hardship, then it's going to be shared by both sides."

The premier took an equally hard line.

"Supermarkets have as much responsibility in this program as anyone else," he said. "They can't come and cry to me. This program has to be fair to everybody. If they don't want to sacrifice, then they'll be the ones who destroy this program right across the country."

In Vancouver Justice Minister Ron Basford forecast over the weekend that while B.C. price freeze action appeared sensible now, it invites sudden, wild increases when the freeze is lifted on Jan. 1.

Basford said the federal government would not oppose the freeze but warned that "freezes create a shortage of imported goods and a sharp increase (in prices) when you take the lid off."

Ms. Young said if there were a price explosion in B.C. after Jan. 1 it would be because of the Anti-Inflation Board "being remiss in its duties. It will mean that the federal guidelines have failed."

Introducing the price freeze last week Barrett stated that the two-month freeze would give Ottawa ample lead time to get its detailed guidelines in place.

He repeated that statement during his UVic speech, adding that if the federal government was serious about price controls "they'll make it work. But we were not going to sit back and see prices continue to rise until their legislation was in place. We moved to freeze those prices."

The freeze disallows any increases at the processing, wholesaling and retailing levels of sales in foods, beverages, prescription drugs and proprietary and patent medicines. It does not apply to restaurant, farmer or fishermen sales.

'Beef-up action' is ready

From Page 1

meets for the first time in Ottawa today.

The monitoring agency was set up temporarily under the Inquiries Act. Legislation to establish an anti-inflation act has received second reading in the Commons and will go to Commons committee for detailed study this week.

Anti-inflation board chairman Jean-Luc Pepin said the board wants to set its priorities and decide how it is to carry out its job.

"We will not be dealing with specific cases at this meeting," he said in a statement.

Finance Minister Donald Macdonald said Monday the government hopes it can win final parliamentary approval for the anti-inflation act shortly.

"If it goes beyond a couple more weeks, then we'll be in a difficult position," he said.

Many groups will want clarifications about the anti-inflation program, which is to be spelled out in regulations under the act, "and we won't be able to give it," he said.

New Democratic Party Leader Ed Broadbent said his party will propose specific changes in the legislation at the committee stage, including a freeze on prices for certain products.

British Columbia premier Dave Barrett Friday put a price freeze on all essential goods and services, including food, drugs, oil, gas, transportation and utility rates and senior civil servants' salaries. He said it was intended to give the federal government time to put its program into place.

"I think that was an excellent move . . . exactly what the federal government should have done," Broadbent said.

He said the NDP feels provisions in the anti-inflation measures to control prices are inadequate and added that "we'll be asking, concretely, why not freeze prices in specific areas?," when the bill reaches committee stage.

Macdonald said he had not seen Barrett's proposals in detail. There was no indication during the federal-provincial finance ministers' meeting here last week that British Columbia was planning such a move, he said.

"How is he going to enforce something like that?" Macdonald asked.

He said the federal government is having enough trouble getting selected controls into place for a certain number of companies without trying an outright freeze.

The federal program basically limits price rises by the 1,500 largest firms to that needed to recover higher production costs. A basic ceiling of 10 per cent is imposed on wage settlements during the first 12 months.

Trudeau's comments during the weekend came after the Canadian Labor Congress, representing about two million workers, issued an outright rejection of the federal program. The prime minister was jostled Friday by angry, chanting members of the Canadian Union of Public Employees following an address in Toronto.

He said in a radio interview Sunday that labor unions have been asking for price controls for years.

Asked what will happen if the big unions refuse to go along with the controls, he replied mockingly:

"We'll put a few union leader in jail for three years and the others will get the message."

Student sprays class

From Page 1

Pius X Roman Catholic high school in the city's south end, raised his shotgun and started firing into a class of 70 students.

At an evening news conference, Supt. Tom Flanagan of the city police said the young man then turned the sawed-off Remington pump 12 gauge shotgun on himself.

Six of the 35 to 40 students in the class were sent to hospital with wounds. Mark Hough, 17, was reported in critical condition with head wounds Monday night. Three other students — Terry Van Denhardeberg, 18, Marc Potvin, 18, and Barkley Holbrook, 16 — were reported in stable condition.

Two other students Kurniadi Benggawen, 17, and Michael Monette, 17, were sent to hospital but released a short time later.

Flanagan said the incident at the Poulin home and at the school happened within one hour of each other but he did not link the two incidents other than to say they are both under investigation.

He said the police department is in the midst of "a very complex investigation" and his comment would be limited because Coroner James Dickson had decided to conduct an inquest.

He said the body of Miss Rabot was completely burned as was the room in which it was found. Autopsies are to be held today in both deaths.

Flanagan declined to comment on a report that the dead girl had been found tied to a bed. He also said he could not speculate on the cause of death until the autopsies are completed.

Witnesses said Poulin was shaking and visiby upset when he kicked open the schoolroom. About 70 students were in the class.

He shot at least three times. There was some confusion among witnesses over whether there were other shots and whether he reloaded.

At any rate, he turned the gun on himself.

"He shot his head in two. I couldn't believe it," said Ted Taylor, 17, who was in the class at the time.

That shooting occurred at about 2:20 p.m. EST.

Earlier, firemen answering a call at the Poulin home found the body of the girl.

The family had lived in the house for eight to 10 years. Poulin had a married sister (about 19) and one about 6.

Neighbors said Mrs. Stuart Poulin, the boy's mother, was out.

When she came home, she saw smoke coming out of the house and called police.

Witnesses said the wounded students were sitting in the row of desks nearest the wall that contained the door.

Rev. Robert Bedard, who was instructing the class on the subject that Jesus was a teacher, was not injured.

"There was just sheer terror and panic and it was nothing like I've ever seen before," said Ken Dorn.

He and others said they dropped to the floor. Many were screaming.

Some windows were blown out by shotgun blasts. Others were broken by students wanting to escape.

Some students got out the window so they would not have to go past the headless body.

Lebanon hopeful

From Page 1

sies last week advised all their nationals whose business is not essential to leave.

In Ottawa, an external affairs spokesman said the government has warned all Canadians to leave Lebanon at the earliest chance unless they have "some compelling reason to stay."

The spokesman said the warning was issued in accordance with a similar move by the governments of the United States and Great Britain.

Rather than sponsor an evacuation, the government has suggested the 200 or 250 Canadians in Lebanon make their exit via commercial flights. A contingency plan for emergency evacuation would be placed in operation should the need arise, the spokesman added.

Your Good Health

By G. C. THOSTESON, MD

Dear Dr. Thosteson: If your body retains fluid in the tissues and you take four diuretics a day to relieve it, and your blood chemistry is okay, is it the circulatory system that is at fault? Could it be a sluggish thyroid?

If it is the circulation at fault, how do you solve the problem? — **Mrs. E.A.**

The causes of water retention are many and varied. Excessive salt intake, of course, is one. Use of the contraceptive pill is another. The increase in estrogen production before a period can also cause a retention problem, and yes, a low thyroid activity can, as you suggest in your letter, be a factor. Liver disease is another possibility.

If it is a circulatory disorder your doctor should be able to detect that and prescribe appropriate medication — digitalis, for example.

Do you have varicose veins? This can be a cause, and if so, it can be corrected surgically. If it is the thyroid causing it, then thyroid medication can control the situation.

For starters, your doctor it trying to use the diuretics to see if this simple approach will be sufficient. However, I doubt that it would be a permanent solution unless your retention is only temporary, or one related to a recurrent event, as with your menstrual cycle.

That's a lot to think about, but water retention is a complex matter, and usually water pills are not the answer alone.

The Weather

Tuesday, Oct. 28

Mainly cloudy with a few showers. Winds light. Monday's precipitation 1.5 mm. Sunshine 1 hours 18 minutes. Recorded high and low at Victoria 10 and 7.. Today's forecast high and low 9 and 3. Today's sunrise 6:53, sunset 5:02.. Moonrise Midnight, moonset 1:48 p.m. Wednesday outlook: Little change.

East Coast of Vancouver Island — Mostly cloudy with a few showers becooming snow flurries at higher elevations. Winds light. Monday's precipitation 10.2 mm. Recorded high and low at Nanaimo 10 and 5. Forecast high and low 9 and 3. Wednesday outlook: A few showers.

West Coast of Vancouver Island — Cloudy with showers becoming snow flurries at higher elevations. Winds light. Forecast high and low at Tofino 8 and 3. Wednesday outlook: A few showers.

North Coast — Cloudy periods. A few showers over southern sections and a few flurries over the mainland. Lows 0 to 2, —3 over the Mainland. Highs 7 to 9. Outlook for Wednesday: A few showers.

Extended outlook Thursday through Saturday — Showery periods, diminishing by Friday, Temperatures a little below normal. Highs between 7 and 13; lows around 3 and 6.

READINGS

	Max.	Min.	Precip.
Halifax	12	3	—
Fredericton	14	— 3	—
Charlottetown	12	2	—
Montreal	14	2	—
Ottawa	14	1	—
Toronto	13	— 2	—
North Bay	13	3	—
Thunder Bay	12	4	—
Kenora	6	zero	—
Winnipeg	4	— 1	—
Brandon	1	— 2	—
Churchill	— 4	— 7	—
The Pas	zero	— 3	—
Regina	zero	— 6	.5
Saskatoon	— 1	— 8	.5
Pr. Albert	— 1	— 6	—
Nr. Battleford	— 1	— 9	.5
Swift Current	— 3	— 7	1.5
Medicine Hat	zero	— 2	1.0
Lethbridge	1	— 4	1.0
Calgary	— 3	—12	1.0
Edmonton	— 4	—12	1.5
Cranbrook	4	— 1	1.5
Castlegar	7	1	6.4
Penticton	8	5	—
Revelstoke	4	zero	4.1
Princeton	6	— 3	—
Vancouver	9	5	6.1
Pr. Rupert	8	— 4	—
Tofino	11	7	10.2
Comox	11	7	2.0
Pr. George	zero	— 2	—
Williams Lake	3	— 1	.8
Blue River	2	— 1	1.8
Kamloops	10	3	.5
Dawson City	—16	—21	—
Whitehorse	— 9	—12	1.3
Fort Nelson	— 6	49	—
Ft. St. John	— 6	— 7	.8
Peace River	— 4	— 8	—
Yellowknife	— 6	—15	—
Inuvik	—14	—16	1.5
Chicago	19	3	—
New York	15	12	—
Miami	29	22	—
Seattle	11	6	9.9
Spokane	6	1	4.3
Portland	9	7	5.6
San Francisco	16	8	—
Los Angeles	22	13	—
Phoenix	28	9	—
Las Vegas	24	15	—

(Tides listed are Pacific Standard Time)

TIDES AT VICTORIA HARBOR

	Time	Ht.	Time	Ht.	Time	Ht.	Time	Ht.
	H.M.	Ft.	H.M.	Ft.	H.M.	Ft.	H.M.	Ft.
27	01.25	2.6	10.50	8.0	14.00	7.4	16.20	7.6
28	02.15	3.1	11.05	8.1	15.30	6.9	19.25	7.1
29	03.20	3.6	11.20	8.2	17.10	6.1	21.30	6.8
30	04.25	4.1	11.25	8.4	17.45	5.1	23.20	6.8
31	05.20	4.8	11.50	8.7	18.35	3.9		

TIDES AT SOOKE

	Time	Ht.	Time	Ht.	Time	Ht.	Time	Ht.
	H.M.	Ft.	H.M.	Ft.	H.M.	Ft.	H.M.	Ft.
27	00.55	3.6	09.20	7.9	12.45	7.7	17.10	8.9
28	01.45	3.9	09.45	8.1	14.00	7.2	18.45	8.4
29	02.50	4.3	10.00	8.4	15.35	6.5	20.25	8.0
30	03.40	4.7	10.30	8.8	16.45	5.5	22.05	7.8
31	04.30	5.1	10.50	9.2	17.45	4.4	23.40	7.7

TIDES AT FULFORD HARBOUR

	Time	Ht.	Time	Ht.	Time	Ht.	Time	Ht.
	H.M.	Ft.	H.M.	Ft.	H.M.	Ft.	H.M.	Ft.
27	02.55	3.0	11.20	10.4	17.30	8.0	20.30	8.3
28	04.00	3.6	12.10	10.5	18.20	7.3	22.25	8.1
29	05.10	4.1	12.40	10.6	19.10	6.4		
30	00.05	8.2	06.05	4.8	13.15	10.7	19.45	5.3
31	01.50	8.7	07.10	5.5	13.50	10.8	20.30	4.1

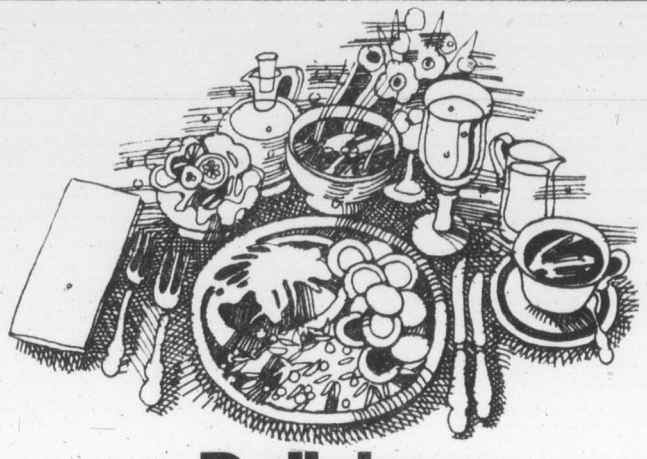

Delicious Daily Specials. That are deliciously inexpensive.

How many kinds of delicious Daily Specials will you find in The Empress Garden Cafe?

Just about every kind.

From tempting Chicken à la King, a favourite of Her Highness, to Steak and Kidney Pie.

And each entree has The Empress royal touch. Soup or salad, potatoes, vegetables and your choice of beverage.

The complete cost ranges from $3.50 to $8.00.

Enjoy a Daily Special for lunch or dinner. The Chef really outdoes himself. Without undoing you.

THE EMPRESS
CP Hotels

5-Inch Continuous GUTTER
in baked enamel
NO SPIKES
INSIDE HANGERS ONLY
Supports a ladder.
Heavy Guage .032
479-3232
FREE ESTIMATES
B.C. ALUMINUM

John Buie, Murray Nepstad, Dawn Oulton, Val Short, Brett Simpson and Mark Hafer would like to take you for a ride. A free ride.

They're the men and women who make Victoria's Bubble Machine go, and they want to treat you, your family and your car to one of the city's nicer free rides.

Here's all you have to do: drive to the corner of Pandora and Belmont, near the Oak Bay Junction; fill your tank with Chevron gasoline, then settle back for a 90 second spin through the Bubble Machine Car Wash.

$2.50 value — Free wash and wax. — $2.50 value

By way of introduction, if you bring this coupon with you when you come, we'll treat your car to a free wash and protective hot wax *without* a fill-up.

$2.50 value — No purchase necessary. — $2.50 value

The gas is competitively priced. The wash is free with any fill-up *(no minimum)*. And you can stop by almost any time (7 a.m. till 9 p.m., weekdays; 9 a.m. till 7 p.m., Sundays).

Come soon. And be sure to bring your family. They'll enjoy the ride.

The Bubble Machine

Free car wash with any fill-up.

If you're not buying your gas from Victoria's Bubble Machine, you're wasting your money.

'Extinct' stork found alive in Chinese zoo

TIENTSIN, China (Reuter) — A British ornithologist has discovered an "extinct" stork alive in a small zoo here.

The eastern white stork — the Asian relative of the bird that nests on the chimney pots of Europe — had not been seen for years and experts thought the species had died out.

Chinese officials said the stork still nests in small numbers in northeast China, migrating south each year.

Detailed study next

Anti-inflation bill passes first stage

OTTAWA (CP) — The Commons gave second reading Monday night to the government's controversial anti-inflation bill, the first major stage in parliamentary passage.

It now goes to the House finance committee for detailed study where both the government and opposition parties are expected to propose amendments.

The anti-inflation program, announced Oct. 14 by Prime Minister Trudeau, includes selective wage and price controls. It took effect the night it was unveiled but needs legislation to put it into full operation.

The Commons vote, deferred from Friday when MPs completed second reading debate passed 161 to 20.

Progressive Conservative MPs, with two exceptions voted with the Liberals in favor of the bill. Social Credit members, New Democrats and Leonard Jones (Ind-Moncton) voted against. A total of 82 MPs were absent from the 264-seat House.

Alvin Hamilton (PC—Qu'Appelle-Moose Mountain) and Tom Cossitt (PC—Leeds) broke with the policy announced by Conservative Leader Robert Stanfield by opposing the bill.

"It's a pure public relations snow job," Hamilton said in an interview. "As an attack on inflation, it's a farce."

He said he did not want to embarrass Stanfield by breaking ranks. But he could not vote for a controls program that was not backed by supplementary measures designed to restore long-range economic stability.

Cossitt said he believes in controls but doesn't want a three-year program of unrestricted curbs entrusted to "a man like Trudeau."

"It's too long . . . I felt I had to make my point before we got to committee."

Stanfield said the bill should be supported at second reading. However, attempts would be made in committee to guarantee a parliamentary review after one year of operation, he said when he spoke earlier.

Ed Broadbent, New Democratic Party leader, said he opposed the bill because, in practice, it will mean "wage control without price control."

"People think they're going to get it in the neck . . . and they're right.

"I don't know how any fair-minded person could vote for it."

Hamilton said the bill guarantees an inflation rate of 10 per cent annually. He said controls should have been part of an over-all package to reduce government spending, bring down interest rates, rein in the money supply, deal with land costs and reduce labor-management confrontation.

—CP

Fatal fall

Mary Ross, 44, of Toronto struggles in vain to untangle lines of her main parachute as she fell more than 2,000 feet while making her 108th jump over Cameron Airport near Lindsay, Ont., on Sunday. Only 22 feet above ground she cut free tangled chute and apparently tried to open reserve chute. But there wasn't time and Mrs. Ross crashed to her death.

Puerto Ricans claim credit

'Yanki' offices bombed

NEW YORK (AP) — Police searched for suspects and clues in the pre-dawn bombings Monday of banks, government buildings and corporate towers in New York City, Chicago and Washington.

A Puerto Rican separatist group said it set the explosions in all three cities to attack "Yanki government" and "capitalist institutions." At the same time, however, an anonymous telephone caller said the Washington blast was linked to a United States "sellout of Israel."

The blasts, which occurred almost simultaneously in the three cities within about 45 minutes, caused no injuries.

There were five bombs in New York City — four at banks and one at the U.S. Mission to the United Nations. Bombs also exploded at the Bureau of Indian Affairs and at the state department in Washington, and three bombs damaged four buildings in Chicago.

Authorities in Chicago said as many as six persons might be involved. Police in New York are looking for three men and a woman in a maroon-colored car seen near three of the bomb sites in mid-Manhattan and the Wall Street area.

Written communiques and telephone messages to news media said the bombings were the work of FALN, a terrorist group seeking independence for Puerto Rico, now a U.S. commonwealth. In Spanish, the initials stand for the Armed Forces for National Liberation.

The organization said Monday's bombings commemorated the 25th anniversary of "revolution in Puerto Rico against Yanki domination."

Chicago authorities questioned three persons and released them. They also searched for a man with a limp who was spotted near the 110-storey Sears Tower, the world's tallest building.

Police found an unexploded dynamite bomb in a bouquet of roses at the Standard Oil Co. building.

Ailing Franco talks with kin

MADRID (UPI) — Generalissimo Francisco Franco, 82, gravely ill and fighting what many believed would be his last battle for survival, asked for more food Monday evening and talked with his grandchildren.

"The caudillo talked with his children and grandchildren that were with him during the evening and at this time he is resting normally," said a government communique issued at midnight.

The communique was issued two hours after a medical bulletin that said the Spanish chief of state continued to suffer from stomach hemorrhages and to show indications of heart failure.

In the last week, Franco suffered a series of heart attacks that left him near death.

"He passed the evening peacefully," the medical bulletin said. "He asked for more food."

Franco has one daughter, Maria del Carmen. She and her husband, Dr. Cristobal Martinez-Bordiu, have several children.

Many officials and friends have made the trip to Franco's suburban El Pardo palace, but it was not always clear whether or not they actually saw or talked with the ailing caudillo.

The midnight communique said there had been no change in Franco's condition since the latest medical bulletin that continued to describe his condition as "grave."

In that bulletin, the seventh of the day, Franco's 14 doctors said he had spent a peaceful day. It said that his arterial tension continued to be stable and that his excessively rapid heart beating had slowed down.

Government officials and Spain's newspapers avoided saying the aged leader was dying or predicting how near the end he might be.

But after two crises Saturday and Sunday that brought him close to death, medical experts said his wasted body must soon run out of resources of resistance.

Eight hurt in Israeli hotel blast

JERUSALEM (UPI) — A powerful time bomb, believed planted by Arab guerrillas in a parked car, blew up Monday outside a hotel in Jerusalem, causing extensive damage.

Eight persons were injured by flying glass in the 7 a.m. blast in front of the Eyal Hotel, none of them seriously.

Police said between 15 and 20 Arabs were taken into custody for questioning.

The bomb, estimated by police to weigh 33 pounds, wrecked the ground floor lobby and shattered windows in stores and apartments 100 yards away.

'Gangland extortion cancer' ends in jail for four youths

VANCOUVER (CP) — Four youths were each sentenced Monday to four years in jail for what Judge W. J. Trainor said was a gangland extortion cancer that threatens the city's Chinese community.

Kai Sun Szato, 17, Ha Cham Tom, 18, Larry Mo Yip, 18, and Man Matthew Kam, 20, were sentenced after they pleaded guilty in County Court to robbery of $220 from high school student Tsun Wong, 17, last Jan. 21.

Charges of kidnapping were stayed by the crown.

City police constable Robert Murphie said extortion gangs of Chinese youths have become a problem in the Chinese community and operate with impunity because their victims refuse to give court testimony.

Court was told Wong was offered a ride by a member of the gang, but found himself in a car with the four accused. They demanded he lend them money and threatened him with a hunting knife.

He was beaten and finally took the four to a bank where he withdrew the money.

Murphie said there were at least two such gangs operating in the city.

Oilmen battle gusher

INTRACOASTAL CITY, La. (UPI) — Oilmen battling a 100-foot geyser of oil and gas spewing from a wild well dredged a channnel through several hundred yards of marshland Monday to float in special equipment to stop heavy pollution from the blowout.

There was no danger of explosion because of a heavy concentration of water in the geyser, but the isolated well was losing an estimated 10 million cubic feet of gas a day and severely polluting the area with oil fallout.

"We still have to dredge a canal west of the well to accommodate the barge," said Gary O'Quinn, a spokesman for McCormick Oil and Gas of Lafayette, owners of the well. He said a heavy equipment barge was expected to be in position later in the day.

O'Quinn said it would take several days to bring the well under control.

The well blew out Friday as workers removed a damaged rig. It had been out of control for nine days before the blowout but was covered.

'Warning ignored'

Canadian Press

VANCOUVER — Survivors of the grain elevator blast and fire that killed three men in North Vancouver Oct 3 said they warned a supervisor about sparks before the explosion but were told to keep working, an inquest was told Monday.

This information was supplied by Constable B. J. Glenham of the National Harbors Board police, who read to the inquest the transcripts of tape-recorded interviews with survivors.

The inquest was told that a fourth man injured in the fire is not expected to live.

The inquest continues.

CAR WINDSHIELD DAMAGE?

QUICK! to your CPI Auto Glass Installation Centre

Your CPI Auto Glass Installation Centre has windshields and windows in stock made to factory specifications.
You get expert installation plus a one year guarantee against leaks.
That adds up to fast, dependable service when you have cracks or breaks.
Come and see us. Or, if your car's not driveable, call. We'll come and see you.

CANADIAN PITTSBURGH INDUSTRIES CPI
977 Fort St. 382-3166

. . ANNOUNCEMENT . .

Further to the closure of CN City Ticket Office, Oct. 31, Featherstone Travel is pleased to continue offering ticketing service for

CANADIAN NATIONAL RAIL
CANADIAN PACIFIC RAIL

Featherstone Travel
734 YATES COLWOOD PL.
386-6101 (Open Sat.) 478-9505

Yours. The $593 Mediterranean getaway.

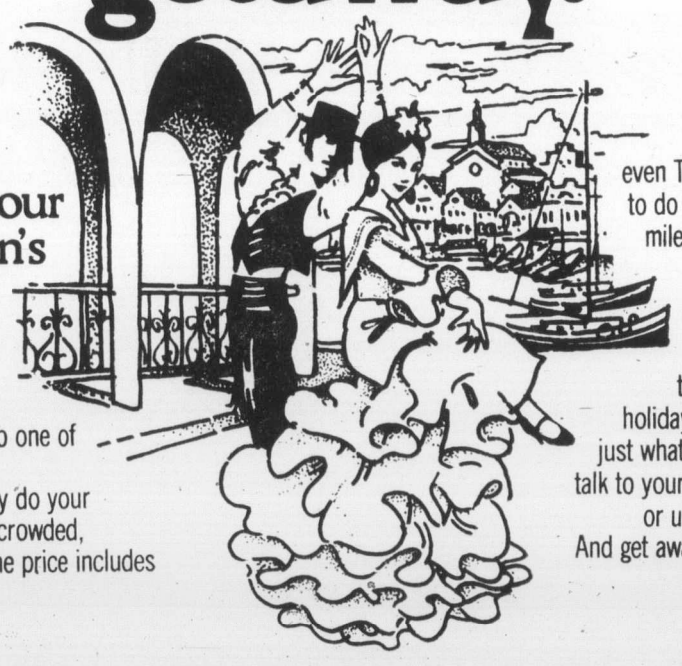

This fantastic 3-week holiday value includes your own apartment on Spain's famous Costa del Sol and all air fares.

What a bargain! You escape from winter to one of the Mediterranean's most popular resort areas with your own hotel apartment so you can really do your own thing. It's off-season in Spain, so it's less crowded, your accommodation is less expensive—and the price includes all your air fares! There's lots to see and do, and fabulous places like Granada, Seville, even Tangiers, are all within easy reach. If all you want to do is relax, there's no better place to be, with miles of beaches, gorgeous pools, fantastic food and fascinating shopping.

To find out about these exciting holiday values, and just what they include, talk to your Travel Agent, or us, Air Canada. And get away this winter.

22 days/21 nights
From $603* per person,
(From Victoria)
double occupancy. Including first-class apartment-hotel accommodation and all economy air fares.

*Based on 22-45 day economy excursion air fare. Canadian Air Transportation Tax not included.

AIR CANADA
love you to come with us

BLANEY'S TRAVEL SERVICE
920 Douglas St. 382-7254
1503 Wilmot 598-4531
"The Arrangers"

If It's Travel It's FEATHERSTONE TRAVEL SERVICE
Colwood
478-9505

BCAA
1075 Pandora Ave.
382-9202

WESTERN CANADA TRAVEL SERVICE
729 Johnson
382-6160

ASK MR. FOSTER TRAVEL SERVICE
Main Floor the Bay
385-8731

THOMAS COOK
World Travel Service
1322 Douglas St.
388-7811

BAYSHORE TRAVEL LTD.
1622 Government St.
382-7103

If It's Travel It's FEATHERSTONE TRAVEL SERVICE
734 Yates St.
386-6101

Coast to Coast Newspaper Advertising Sells the Most

The Daily Colonist.

"An Independent Newspaper . . . The Organ of No Clique or Party"

1858 — Published every morning except Monday by The Colonist Publishers Limited at 2621 Douglas Street, Victoria, B.C., V8W 2N4. Second class mail registration number 0516. All undelivered copies or any notices respecting changes of address are to be sent to the above address. Member Audit Bureau of Circulation. — 1975

RICHARD BOWER — Publisher and Editor-in-Chief

More than 'the $64'

THE BIG QUESTION in the British Columbia government's move against the inadequacies of the federal anti-inflation plan has to be on what happens when the period of the basic commodities price freeze ends on January 1.

It tops anything that might be asked of the other measures Premier Barrett is taking, the increasing of Mincome payments and the minimum wage rate as well as new home construction aid for low-income groups, which also are aimed at ensuring "that the impact of fighting inflation is shared on a fair and equitable basis."

Such questions as to where the additional Mincome money will be found, and how the first-mortgage housing program will be funded are of the $64 variety.

Much, much more than the traditional $64 comes in the New Year after the 68 days of price-holding on food, drugs, gas and oil are over. Won't there be a horrible crunch? Won't there be a catching-up with increases that have been allowed elsewhere?

All coming in one fell swoop would be much more difficult to cope with on top of Christmas billings than smaller periodic increases which the federal government says will come in food and energy.

At the time of the Ottawa selective controls announcement two weeks ago, Finance Minister Donald Macdonald warned that prices will continue to rise in these areas despite the Trudeau anti-inflation package. Higher prices are needed, he said, to make certain there would be adequate supplies.

And in commenting on the Barrett action, he made it clear this past weekend that it would not serve to pressure the federal authority into a general price freeze. Ottawa has no intention of going this far, he said, adding that it can't be done. "There are many prices that just can't be frozen."

It would appear, then, that Premier Barrett has done nothing more than delay price increases. And it would appear, as well, that he is stuck with his delaying tactic. As the Vancouver Sun points out, it is questionable whether B.C. could do anything else: "An actual freeze, meaning that price jumps after Jan. 1 would be limited to only those allowed elsewhere at that time, would place the province in a constitutional hassle with Ottawa over whose controls program takes precedence."

There is another angle. If, as might be expected, prices take a hefty jump here in the New Year, Premier Barrett could lay the blame at the Ottawa door in an attempt to improve his popularity rating.

This might very well be at the heart of the price-holding matter. Even in a near-crisis situation, which the country faces with inflation, there are no ground rules limiting the play of politics.

Housing remedies

THE FACT THAT the federal government's "attack on inflation" includes special measures on housing seems to have been given little attention, perhaps for lack of immediacy. The details have not yet been made known. But Finance Minister Donald Macdonald's policy statement two weeks ago noted that the future supply of housing must come within the inflation fight; that to have a reasonable level of residential construction, "there must be adequate incentives for builders to undertake new projects at prices, rents and carrying costs that people of low and moderate incomes can afford," and that the government would soon present and implement further measures in this regard.

Mr. Macdonald also said that measures to increase the supply of serviced land for housing, including action by the municipalities to speed up the approval of subdivisions and the provision of services, would be discussed with the provinces.

Premier David Barrett's initiatives in housing, it must be said, are much more striking. It remains to be seen if they will bear fruit any sooner.

At the next sitting of the B.C. assembly, legislation will be introduced to create a Housing Corporation of British Columbia. It will "substantially expand" the activities of the housing department and its agencies. "Large sums of capital" will be available to it to assist in increasing the housing supply.

The province's program of land banking and servicing will be "expanded sharply" to dampen speculation.

And in conjunction with B.C. Savings and Trust, a new first mortgage program will be introduced, with rates that take account of ability to pay: "By making mortgage money available at moderate rates for families with lower incomes, during the first few years after the purchase of their home, these families will be helped over the most difficult period."

The mortgage program, a prominent Vancouver businessman suggests, will not make much difference to the housing situation unless the premier is talking in terms of half a billion dollars—and where will the government get it? The creation of the housing corporation involves large capital sums for the expanded activities, including persumably the land-banking which will not be productive until the land is serviced and taken out of the bank for use.

The province began this fiscal year with $143.7 million as a budgetary cash reserve (down by $13.5 million from the accumulated surpluses a year earlier) and the government has been having a hard time trying to cut expenditure to fit income. The premier's remedies may help him in an election but they do not seem to offer fast, fast relief.

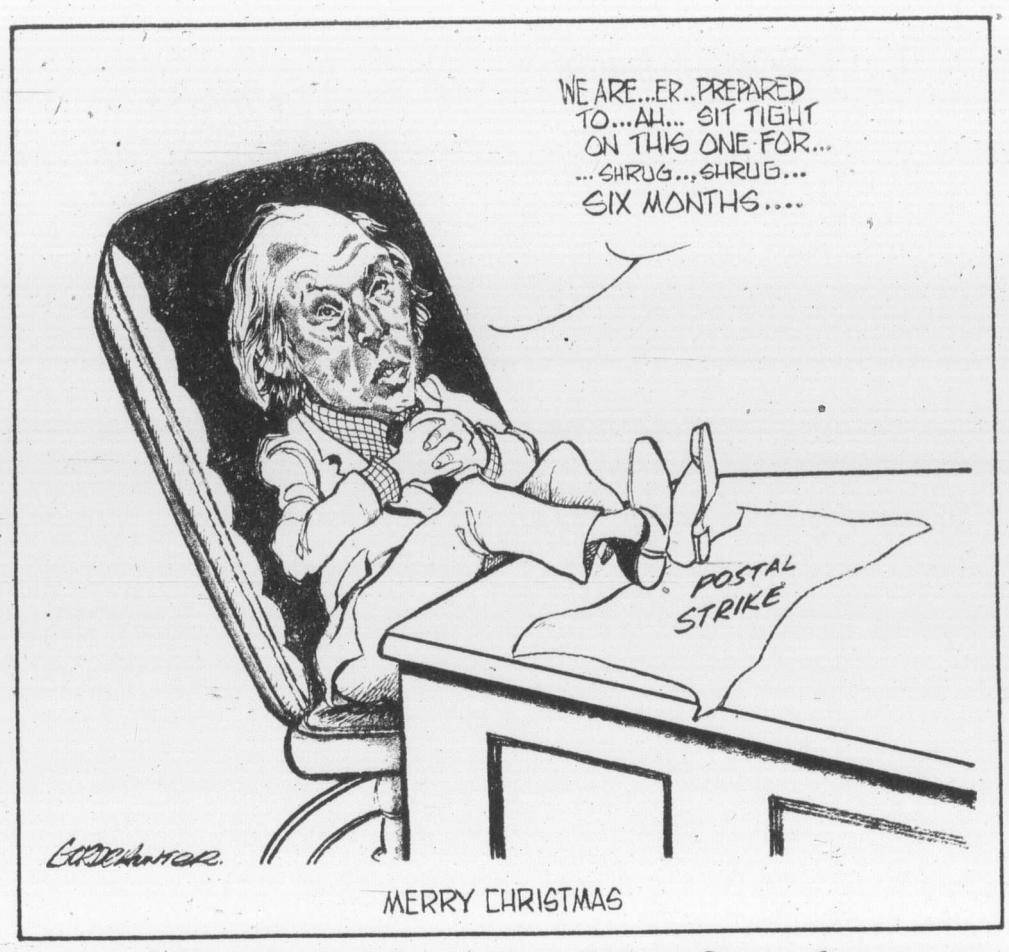

Workers' control in Sweden

By COLIN NARBROUGH from Stockholm

Sweden's ruling Social Democrat Party is preparing plans for a radical increase in worker participation in the running of industry. The scheme, for worker co-determination in all planning and investment and the reversal of the labor-management relationship, giving legal backing to the workers' view in conflict situations until otherwise decided by a labor court, is expected to become law by 1977.

The proposals, though criticized by industry and management organizations as a serious hindrance to rapid decision-making in modern business, is nevertheless considered a mere formation of a development that is already quite advanced in innovation-loving Sweden.

The government's proposal, spelled out at the Social Democratic Congress earlier this month, follows a report in August by the Social Democrat-controlled Lands Organization (LO), the Swedish trade union movement, setting out a straightforward method for a worker (read union) takeover of industrial capital.

The report sets its goal as the gradual transfer of ownership of business enterprises to the wage-earner. This workers' takeover would be brought about by depositing share profits, after necessary deductions and write-offs, in a special wage-earners' fund. No money would leave the company via the fund and buying off the workers with cash instead of shares will not be allowed. Exactly how much of the profits go into the wage-earners' fund will be up to union members. Writers of the report appear to be thinking of gradual take-overs over a 20 to 25-year period but make no concrete proposals in this area. The scheme is meant to leave the firms' economic viability untouched.

Though there are signs that the Social Democrats, under Prime Minister Olof Palme, want to be as unprovocative as possible before the general elections in 1976, the question of workers' control is sure to be a key election issue. The report is expected to heighten tension between the unions and bosses, and also to cause serious trouble within the union movement itself.

A leading Swedish newspaper, Dagens Nyheter, drew up a sample workers' fund style takeover recently after the report was issued, setting the workers' annual share of profits at 20 per cent on the basis of last year's actual figures for Volvo, the giant motor car and engineering corporation.

The paper showed how the corporation's tax bill would drop from 86 million kronor a year to only 25 million without decreasing the money paid in dividends to shareholders. This economic magic meant that a huge chunk of the total 536 million kronor in reinvested profits was shifted to the workers' fund (140 million kronor in the first year) but this is, by the rules, not allowed to leave the corporation. The mock-up foresaw Volvo workers having 50 per cent control of corporation shares by the year 1988.

The left wing of the union movement in Sweden, with its various Communist and syndicalist extensions, is likely to see the scheme as a sell-out of both workers and industry to the capitalist system because it gives workers collective control of funds they cannot touch, gives select groups of workers special treatment and stops workers moving their funds outside the company (thus stopping them coming to the financial aid of ailing enterprises).

This can also be seen as one of the golden compromises of the scheme which evidently tries to avoid the possibly disastrous mistake of frightening Swedish business out of Sweden, a development that has been causing the unions concern.

A recent report on multinational companies, also produced by LO, claims that Sweden is actually losing a considerable part of its industry and, worse, is being technologically run down.

During the past 10 to 15 years Swedish industrial investment outside Sweden has quintupled to 2,400 million kronor ($600 million) for 1974 and has expanded much faster than investment at home. The other side of the coin showed that high cost and other factors have kept foreign investment in Sweden down to an annual level of about 600 million kronor ($1.5 million).

★ ★ ★

In the past decade Swedish companies have created 35,000 jobs abroad while the home figure for the same period is only 25,000. The report on multinationals (very much labor's favorite bogeyman at the moment) also indicated that Swedish industry was deliberately letting mother companies here wither away — certainly a rather extreme view of industrial reality in innovation-prone, patriotic, strike-free Sweden.

OFNS Copyright

In the Caribbean

Why colonialism lingers

By HENRY HOWARD from Anguilla

Small pockets of colonialism linger in the Caribbean causing distress to the metropolitan powers concerned, employment for the Fourth (anti-colonial) Committee of the United Nations, and a certain roguish enjoyment to the islands which are fast becoming adept at having their cake and eating it.

What do you do with small, mainly agronomic islands, often suffering from a population explosion, unemployment, poverty, social racial and political malaise, when they live cheek by jowl with the United States, the richest and most productive nation on earth? Thirty years ago, most of them, however small, would have opted joyfully for independence. Today they are not so sure.

The United States and France face a similar problem. Essentially it is that their Caribbean territories refuse to become independent. Uncle Sam has Puerto Rico (population 2.7 million in Puerto Rico and 1.7 million in the United States) and the U.S. Virgin Islands (population about 90,000). The former is a completely autonomous commonwealth, though subject to certain federal controls. The latter is a territory of the U.S. still subject to fiscal and other restrictions. Islanders are U.S. citizens, with all the attendant privileges except that when resident in their islands they cannot vote to elect the president.

★ ★ ★

From a distressed Caribbean slum 30 years ago, Puerto Rico, under its great Governor Luis Munoz Marin, imaginatively encouraged by Presidents Truman and Kennedy, has become an industrialized island with the highest per capita income in the Caribbean. Its economy is, however, based largely on the twin assets of exemption from federal taxation (thus being able to offer foreign investors concessions which cannot be matched by American business) and yet being able to benefit from all sorts of U.S. tax refunds and federal grants.

The U.S. Virgin Islands, once described by President Hoover as "an effective poorhouse," have also come a long way since the Second World War largely through tourism and real estate development. Their economy, unfortunately, is still so shaky that despite massive U.S. federal aid, grants and kickbacks over the years it is today on the verge of collapse.

★ ★ ★

The vast majority of Puerto Ricans and Virgin Islanders cling tenaciously to their U.S. citizenship as well as to Uncle Sam's fiscal largesse.

Both want greater autonomy but independence — no. When it comes down to brass tacks the violent, vocal Puerto Rican pro-independence party number only some 5 per cent of the electorate.

In a surge of post-war emphoria the French Antilles islands of Martinique and Guadeloupe (and the latter's dependencies of St. Barthelemy and St. Martin) were made departments of France. The islanders are citizens. They can and do migrate freely. In 10 years they will number one million, and today 50 per cent of them are under 20 years old. Full employment would mean the creation of some 15,000 jobs a year, which is impossible. The islands' fertile soils produce bananas, sugar and pineapples. But the cost of production is high when compared to Africa with it its cheap labor, and they can barely produce a third of their subsistence. Nearly half of all salaries are paid by the French government.

As in most Caribbean islands there are racial tensions between black, brown and white and these have sometimes led to violent confrontations and rioting. Yet the blacks look to France and not to Black Power for their salvation. The radical followers of Franz Fanon and Angela Davis are few. Paris has offered them independence but they turned it down.

And the future? Alme Cesaire, a small black man with brilliant eyes, deputy mayor of Fort-de-France in Martinique, Communist first then integrationist, has said recently, "The success of Puerto Rico is the success of federalism. The Americans embrace the island but the Puerto Ricans govern themselves." And again, "The present departmentalization (of the islands) with France has achieved nothing . . . this is why autonomy within the orbit of France has become the only solution for the French West Indies."

The consumption of aspirin may be increased among the bureaucrats in Whitehall by the antics of Britain's small legacy of colonialism in the Caribbean, but the islands cannot be said to pose major political or economic problems to the mother country.

★ ★ ★

A Foreign Office spokesman said recently that Britain would not push any territory into nationhood, neither would that status be refused if requested. For the present it would seem that the Cayman Islands, the Turks and Caicos, the British Virgin Islands, Anguilla and Montserrat will ask for, and get, as much autonomy from Britain as they can obtain without endangering their quota of financial assistance. Independence does not tempt them for the time being, nor does the prospect of abandoning London in favor of some nebulous grouping with other West Indian territories. They can afford to wait and see, and this is just what they are doing.

The Netherlands Antilles (NA) have asked for and been promised independence. Surinam, the sister colony, gets hers this year. Now suddenly, the NA are in no particular hurry to get theirs. There is talk of next year or the year after, but it all seems pleasantly vague. Curacao and Aruba together, like Ruerto Rico, can stand independence economically, though the standard of living would recede unless some exceptional financial deal could be made with Holland.

★ ★ ★

The NA is actually a nest of islands Curacao and Aruba (oil refineries, tourism, shipping and offshore tax havens) are sophisticated industrial islands, lying off the Venezuelan coast. Bonaire, famous for its pink flamingoes, is a small nearby satellite.

But the so-called Windward Islands of St. Maarten (Dutch), St. Eustatious and Saba lie some 350 miles away in the eastern Caribbean not far from Puerto Rico. These tiny specks in the sea have little to offer the industrial developer except for tourism. There is talk of offshore oil and of establishing oil depots. But these three small islands, like their British counterparts, would prefer to obtain a continuing association with the mother country, heavily subsidized, of course, rather than to go independent under the umbrella of the central government in Curacao, which they regard as foreign as well as unsympathetic to their needs and wishes.

Holland, like the other three metropolitan powers concerned, would dearly like to see the end of her colonial commitments in the Caribbean. But like them will she be allowed her independence from colonialism?

OFNS Copyright

Washington Calling

Too much spending?

By MARQUIS CHILDS

For one observer, a quick trip across the United States with stops at half a dozen cities gives evidence that President Ford's anti-spending campaign is gaining support. It is close to the primary concern of most Americans, which is inflation and the rising price spiral.

Two Democratic governors, Edmund G. Brown Jr. in California and Michael Dukakis in Massachusetts, are taking the same line. Moving against the traditional liberal welfare current of their party, they are winning followers in unexpected quarters.

On the international scene the same resistance to big spending is apparent. Frequently questions were raised about the proposed $3.3 billion to go to Israel and Egypt as one consequence of the Sinai disengagement. Why should the United States have to pay such a high price for peace?

Secretary of State Henry Kissinger's answer is that a new Middle East war would cost many times that amount. If it was accompanied by another oil embargo, or even a partial embargo, the chances for economic recovery in the West would go down the drain.

While that is logic of the price tag on this new short step toward peace, it does not reassure the doubters who see foreign spending contributing to the huge deficits that lie ahead just as surely as domestic spending. And they question the contradiction of a flat no to New York City's plea for help with the ready compliance with the shopping list submitted by Israel.

What seems likely to come out is from $2.2 to $2.3 billion for one year for Israel and perhaps $650 million for Egypt. Military aid to Israel was a foregone legislative conclusion even before the Sinai disengagement.

An open-ended amendment to an appropriation bill put in by Sen. Henry M. Jackson was, in effect, a pledge for all that Israeli military planners consider essential.

Some provisions in the Sinai agreement, secret until they were leaked, caused deep disquiet in Congress. Particularly the promise to consider supplying Israel with Pershing missiles which have a ground-to-ground range of 400 to 450 miles.

This would make every city in the Arab world a target. In a report filed after a Middle East swing by a congressional delegation, Rep. David R. Obey, D.-Wis., senior member of the appropriations subcommittee which has jurisdiction over all foreign military and economic aid programs said:

"I believe we would be doing Israel and the cause of peace a long-term favor by reducing substantially the amount of aid being requested for Israel by the administration, limiting it to an amount necessary to keep Israel's economy viable and to maintain its existing military capability. Any additional military assistance should be limited only to an amount necessary to offset any increases in the offensive capabilities of the Arabs."

Blunting Ford's anti-spending drive is that, in the same press conference, he can inveigh against Congress for overriding his veto of the school-lunch bill while denouncing any cuts in the full measure of what the Pentagon wants in military hardware.

The military budget in Pentagon terms is $104 billion. With military assistance to various nations, including Israel, it is $107 billion. Ford takes this as sacrosanct, though it is larded with money for new weapons development that will add to the extraordinary arithmetic of overkill both in nuclear stockpiles and delivery systems.

As each new weapon increases in complexity the cost triples and quadruples. Rhetoric on the imperative of American defence is all too familiar. Like the weapons that proliferate, it is stockpiled, ready for instant use if Congress randomly cuts a billion from the defence budget. How does this go over with a public ready to believe that social-program spending must be curbed? It's hard to say.

Copyright, 1975, United Feature Syndicate Inc.

A caricature persists

By RON POULTON

A lot has been written in recent years about Toronto's development from a town where boredom was practised as a deliberate art, to a city which has become a Mecca for tourists.

Since most of these are Americans, it is curious that so many stories about the ignorance of Americans keep cropping up in tiresome abundance. If the statistics are any guide, most of them must have learned by now that no Torontonian skiis to work in December, let alone in July.

Just last month, for instance, a Canadian professor at a university in New York State reported she was having trouble convincing her students that Canadians didn't live in igloos — which is downright strange considering that half the cars caught in Toronto traffic jams seem to be from New York.

★ ★ ★

The professor (Vancouver-born Molly Nash) thought Canadians were partly to blame for this alleged ignorance. "Somehow we aren't able to project ourselves," she said. "So how can we expect others to be interested?"

The statistics prove, however, that they are interested. And it may be that her experience with 17 students merely shows that some Canadians and some Americans are still suffering from a hangover induced by some pretty odd attitudes inherited from the past.

The 19th century Canadian was suspicious of Americans. The War of 1812 and the Fenian raids turned him into an isolationist. He and some of his descendants grew up believing they could only keep what they had if they didn't tell anyone they existed. And the wish to survive by being overlooked still manifests itself whenever Canada reviews its immigration policies or strikes a neutral posture in foreign affairs.

We like our isolation, and it's nice and quiet up here, except in the summertime when the Americans flood in. When the invasion starts, new Torontonians turn into goodwill ambassadors while a few old die-hards go out of their way to look for the few Americans who still believe that Rose Marie is our national anthem.

The caricature of the naive American persists even though people from Ohio have been buying Ontario land for 50 years. The same caricature is not found as easily in Alberta, which the Americans already own, or on Vancouver Island, which they are buying by the yard.

Hollywood has been blamed for whatever misconceptions still exist. When Randolph Scott built the CPR and Nelson Eddy chased the redskins without missing a note, every American was convinced that Canada's entire population consisted of one platoon of Mounties, one heavy breathing duet and eight malemutes.

★ ★ ★

It is not generally recognized, however, that Hollywood took its cue from earlier American magazines. Like, for instance, the October, 1905, issue of Metropolitan that I just happen to have here, and which lured its readers with "stirring narratives of the snow-bound forests of Canada, featuring—the stolid Indian of the northern wilderness."

When Canadians believe that Americans are still swallowing such bait they are only kidding themselves. Some of them are still laughing all the way to the bank without realizing that in time the bank will be American-owned. So who's naive?

Copyright, Toronto Sun Syndicate

BACKGROUND

UN still faces bigger hurdle of Syrian pact

By GEORGE KITCHEN from United Nations

The speed with which the Security Council renewed the mandate for the international peacekeeping force in the Sinai buffer zone has encouraged UN negotiators to look for further progress in the long search for a Middle East peace settlement.

The renewal passed the council in short order last Thursday by a vote of 13 to 0, with China and Iraq abstaining. Expected Soviet objection did not materialize.

Diplomats had expected the Soviet Union to protest the expansion of the 4,000-man force which has been necessitated by the greatly enlarged buffer zone created in the latest Israeli-Egyptian disengagement agreement. The force is to be increased by about 800 to 1,000 men.

* * *

Nor did the Soviets object, as had been expected, to a rise in the cost of the UN operation — to about $100 million a year from the current $65 million — brought about by the need for more men and the increased area to be patrolled. UN members pay a special assessment for the peace force.

One suggestion heard around the UN is that U.S. State Secretary Henry Kissinger, who negotiated the Israeli-Egyptian agreement, may have brought pressure to bear on his Soviet counterpart, Andrei Gromyko, to withhold disapproval of the pact in the interest of Soviet-U.S. detente.

The Soviets earlier had expressed opposition to the disengagement arrangements.

* * *

From the UN viewpoint, one of the most encouraging facets of the renewal is that it is for a full year, as provided in the disengagement agreement. Up to now, the mandate has had to be renewed every three months.

The one-year renewal means that Kissinger and the UN have one less problem to worry about, at least for the immediate future, and can concentrate on building moderate forces in the Middle East to get a similar disengagement arrangement between Syria and Israel.

However, there are few illusions around the UN about the difficulties of dealing with the Syrians, who are regarded as much tougher to bargain with than the Egyptians.

* * *

The UN has a peace force in place in a buffer zone separating the Syrian and Israeli armies on the Golan Heights, which form the border between the two countries.

A disengagement agreement was negotiated there last year, the same time as the first Israeli-Egyptian agreement, but there is considerably less optimism about the chances of getting either the Syrians or the Israelis to agree to further withdrawals.

The territory is small, compared with that in the Sinai desert, but what there is of it is considered by both Syria and Israel to be crucial to their protection and well-being.

* * *

A further disengagement would involve persuading the Israelis to give up, as they have done in the Sinai, territory seized in the 1973 war.

But the Golan Heights virtually loom over the Biblical Sea of Galilee and Israeli settlements near it and the Israeli government will want iron-clad arrangements to protect its people from attack.

The mandate for the Golan Heights force comes before the Security Council next month for a three-month renewal. Syria has given no indication to date that it will agree to continue the force.

Canadian Press

Veneer of wholesomeness now being scratched

Ford's innocence image tarnished

By ROBERT J. DONOVAN from Washington

After the mess Lyndon Johnson got into over Vietnam and the disgrace Richard Nixon brought on himself in Watergate, Gerald Ford for a long time had clear sailing in the White House with his wholesome and innocent image. In the crisis of August, 1974, this image alone was enough, or almost. As the saying went, it was sufficient not to be Nixon.

In the shadow of lies, crimes, deceit and arrogant misuse of power, Jerry Ford was what the doctor ordered. He was open, friendly, straightforward, athletic, dignified, low-keyed, unpretentious in the Truman manner yet an old pro who was personally honest.

Conspicuously, he was an amiable person. He had a mixture of qualities that helped heal the lacerations of Watergate, and it will be surprising if history does not commend him for it. The image of such innocence and light in high office could not last, however, and has not.

As the abrasions of the presidential campaign, whose pace he himself has chosen to force, grind upon the actors, President Ford's image is being scuffed increasingly. This does not mean that he may not be re-elected, but it does mean he will have to go before the voters on different terms from those on which he burst, unelected, upon the White House scene 14 months ago.

* * *

In retrospect Ford dealt the first and perhaps worst blow to his own image by springing the pardon of Nixon on the American people on a Sunday morning without warning or advance explanation. Indeed he had previously indicated he would take the opposite course.

That almost surreptitous act of favor to the man who had put him in line of succession to the presidency raised for many people doubts about Ford that have never entirely disappeared. Only recently Henry S. Ruth, after resigning as special Watergate prosecutor, said that Ford's action, which probably rescued Nixon from prosecution, was "atrocious."

In any case it was not quite in keeping with the veneer of innocence Ford had first displayed in the White House, and this veneer is now being scratched in other places as well.

The October issue of the periodical The Washington Monthly, for example, featured an article, 'Is the President a Perjurer?' Written by Marjorie Boyd, it questions Ford's testimony at his own vice presidential confirmation hearings when he said he had not acted on White House instruction in helping to halt the first congressional investigation into Watergate in 1972.

FORD . . . his image is slipping

Before the days of the Senate Watergate investigation and the ensuing impeachment proceedings in the House, it will be recalled, Rep. Wright Patman proposed to investigate the early charges about Watergate as chairman of the House Banking Committee. Then House minority leader, Ford and some of his colleagues used their influence successfully to sidetrack the investigation by denying the committee subpoena power.

* * *

When, after Spiro T. Agnew resigned as vice president upon pleading nolo contendere to charges in an indictment and after Nixon nominated Ford for vice-president under the 25th amendment, the Senate rules committee and the House judiciary committee held hearings on his confirmation.

Under oath Ford admitted he had helped block the hearings but said the White House had not asked him to do so. Rather, he said, he acted out of concern that the investigation would jeopardize the rights of the burglars arrested in the Watergate break-in.

The subsequent revelations in a White House tape of a conversation among Nixon, H. R. Haldeman and John Dean Sept. 15, 1972, however, raised some doubts.

Dean complained that Ford was not taking enough interest in halting the Patman investigation. After a discussion Nixon said John Ehrlichman should talk to Ford and should say, "Now, God damn it, get the hell over with this . . . he's got to know that it comes from the top." Haldeman agreed. Nixon reiterated that Ford had to "get at this and screw this thing up while he can, right?" Ehrlichman, he said, had to tell Ford to "push it."

"During the next two weeks," Marjorie Boyd wrote, "Ford took the lead in the successful effort to halt the Patman investigation."

Another recent article, this one in the Oct. 16 issue of The New York Review of Books, accused Ford of having lied in another context at his confirmation hearings.

* * *

The issue in this instance was Ford's efforts in the House to have Associate Justice William O. Douglas of the Supreme Court impeached. The purport of the article, written by Garry Wills, is that Ford's move against the liberal Douglas was a case of Ford doing Nixon's "dirty work" in retribution for the Senate's rejection of the conservative Clement Haynesworth, Nixon's nominee for a seat on the Supreme Court.

Ford testified rather that his action was taken because Douglas was president of the Parvin Foundation, which had an interest in a mortgage on a hotel and gambling casino in Las Vegas. Ford acknowledged that Nixon's attorney general, John Mitchell, had provided him with FBI files on Douglas. Even so, nothing ever came of the impeachment effort.

These articles, which are already attracting attention, paint a picture, true or false, of Ford as a congressman that do not altogether square with the amiable image he has put on display as president. As in the matter of the Nixon pardon they raise questions that may well become campaign issues. It would be surprising if the Democrats went into a presidential campaign in 1976 unprepared to shoot the works on Watergate, if necessary.

* * *

The prime issue, it appears now, will be economic. Here Ford's image is not in its best repair at the moment either. He has never successfully conveyed a sense of grasp on economic issues, and now the complaint is being heard that he is operating from hand to mouth.

On Sept. 16, for example, he told a press conference that he probably would not recommend an extension of last year's income-tax cut if the country was continuing to emerge from the recession, "as it is." On Oct. 6, however, he went on television and said he wanted to pile $11 billion in new tax cuts on top of the $17 billion in cuts already in effect and then balace the whole off with $28 billion in reduced federal spending.

Furthermore, the new reduction in taxes would be effective next Jan. 1 but the curb on spending would not begin until next Oct. 1, thus priming the economy in the months before election.

While going around the country denouncing the spending habits of the Democrats who are having their own image problems, Ford suddenly proposed to congress, at Vice President Rockefeller's suggestion, a $100 billion government corporation to develop new sources of energy.

* * *

Perhaps it is Ford's political image that is causing his supporters most concern at the moment. The president feels, apparently, that because he never was elected, he must get out and meet the voters and in doing so strengthen his own hand in his party against Ronald Reagan, who is evidently girding to challenge him for the Republican nomination. Ford's campaigning has been so banal, however, that his travels may have an effect the opposite of what he had intended.

Instead of being aroused, in other words, the audiences have been bored. By insisting upon so much exposure now Ford may drain all the excitement from his campaign by the time the game gets into the fourth quarter next fall.

From the beginning Ford has had difficulty convincing people that he is a formidable national leader who knows where he wants to go and who has installed the kind of administration that will enable him to get there. That is still his problem.

Colonist-Los Angeles Times Service

Brazil's killer bees work their way north

By JAMES GIDDINGS
from Rio de Janeiro

Brazil's killer African bees, which in the past few years are known to have stung to death at least 25 people and injured dozens more, are sweeping north. At a rate of about half a mile a day the bees have already hit Venezuela and Colombia. They could in time reach Central America and eventually the United States.

The seemingly unstoppable insects descend indiscriminately on farm animals and humans alike. They have destroyed poultry, dogs, horses, and pigs in their path.

The killer bees are actually the result of a misadventure with a strain of imported bees. The story, which has all the ingredients of a science-fiction movie, began 19 years ago when Professor Warwick Kerr, an American working at Sao Paulo University in Brazil, hit upon an idea for improving the productivity of the country's beehives.

Kerr found that Tanganyika (now Tanzania) had bees that were far more active than their Brazilian cousins despite the similarity in climate. He sent two queen bees back to Sao Paulo by mail, and came back later himself with a further 49, with which he hoped to improve the Brazilian breed. For the first nine years, the experiment appeared to be going well. But in their new habitat, the bees' personality changed. They began to show a warlike hostility towards native bees, which they drove from their hives. And that was not all.

* * *

One July morning in 1965 a swarm of the newly-introduced creatures descended on a farmyard near Rio de Janeiro, leaving behind the carcasses of 11 turkeys, two goats and two dogs. On the same day, in Sao Paulo state, they stung two people to death. In the 10 years since then, the bees' progress has been a macabre farce. With a predilection for public meetings, movie audiences and church services, their attacks have caused havoc in random towns and villages up and down the country.

In the south, the farming state of Parana has dealt with 2,000 cases since the first attack was recorded there in 1967. In the coastal city of Fortaleza, 1,700 miles further north, the bees sent a football crowd of 20,000 running for shelter, and on another occasion had the local state assembly barricade itself in. In Rio de Janeiro's beach resort of Copacabana, an audience sitting down to watch a movie was attacked in almost total darkness, and in the nearby town of Niteroi the bees lighted on a church procession.

One of the most bizarre attacks took place in Rio's Caju cemetery, where one funeral party arrived just as another was intoning prayers for a dead monk. The bees' first target was one of the front pallbearers of the arriving procession, who threw himself to the ground, while the other mourners and clergy scattered in confusion, leaving the dead to fend for themselves.

* * *

According to reports, the sexton, chased by angry bees, ran three quarters of a mile to telephone the fire brigade. But for the victims the attacks are far from funny. They can be stung hundreds of times in a matter of seconds, and the stings can be fatal if not treated early. Children are particularly vulnerable. One five-year-old was stung to death while playing with his brothers and sisters in his parent's back garden.

The usual defences of wire masks and heavy clothing are rarely enough to prevent injury. Potential victims are recommended to run until the bees give up the chase, but the insects have sometimes hit moving targets. One man was killed when African bees came in through his car window and forced him to drive off the road.

As long ago as 1969, it was clear that the bees were not going to restrict their territory to Brazil, and isolated cases were reported in Argentina, Paraguay and Bolivia. In the past few months, the ferocious squads have been sweeping northwards, first into Venezuela and then Colombia, continuing the path they have carved through Brazil. Sometime ago, Senhor Paulo Nogueiro Neto, a zoology professor who is now Brazil's special secretary for the environment, predicted that the bees would reach the southern United States by about 1987.

* * *

The U.S. department of agriculture is particularly worried, not only because of the risk to life but also because the invaders threaten to overrun the local beehive population. The southern United States is considered one of the world's most important source of honey.

The main hope seems to be that the bees will, as originally planned, cross-breed to make a fertile but peace-loving species. So far there is little sign of this happening. In their travels the bees are reported to have killed 12 people in Venezuela and an old lady in Bolivia, as well as more livestock.

The man whose good intentions started it all, Professor Kerr, is now doing research on other subjects in the Amazon jungle region.

Colonist - Gemini News Service

'Polack' jokes rile Poles

LAT, from Washington

What do one million Polish Americans want from the Supreme Court? They want the high court to do something about those terrible "Polack" jokes on television.

As the Polish American Congress (PAC) confided to the justices last week, no Polack joke is funny if you happen to be of Polish ancestry. And, said the PAC, four Polish jokes told on an August, 1972, installment of the Dick Cavett show were particularly unfunny.

In a petition to the high court, the PAC called the jokes told on the Cavett show by comedian Bob Einstein "vile, demeaning stories" which unfairly attacked the "character, intelligence, hygiene (and) appearance" of an entire ethnic group and inflicted untold psychological damage on Polish American children.

The PAC pleaded with the justices to give Polish American leaders an opportunity to rebut the jokes on the Cavett show and, by implication, on any television program in which the humor came at the expense of Polish Americans.

"Did you hear that? Get into stocks and bonds and securities, surround yourself with material things! By God, he's my kind of guru!"

QUICK

PICK THE RIGHT ANSWER.

A. *Evening rates for most long distance calls within B.C. begin at 5 p.m.**

B. *Evening rates for most long distance calls outside B.C. begin at 6 p.m.*

You're right. They're both right. For calls within B.C. evening rates begin at 5 p.m. So A is right for most calls within B.C. (you don't have to wait until 6 p.m.). And B is right for most calls outside B.C. It's as simple as "A for B.C."

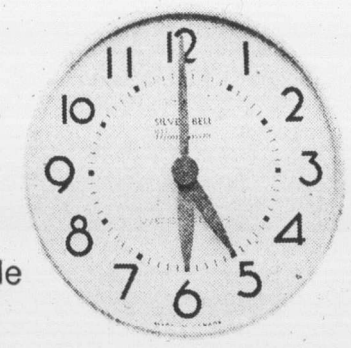

For calls originating within the Okanagan Tel area and calls to some northern B.C. points evening rates start at 6 p.m.
And on Sunday (don't forget!) evening rates apply all day.

B.C. TEL

REMEMBER 5 P.M.

Bank manager 'handed bomb'

A man threatened to blow up a bank manager's family and a downtown office building laist Jan. 9 if his demand for $100,000 had not been met, a Victoria County Court jury was told Monday.

"He said 'If you've jacked with me, I'll blow your family and everyone in the building sky-high'," Toronto Dominion bank main branch manager in Victoria Edgar Thomas McBride told the five-man, six-woman jury.

His testimony concerned a telephone call he received at the bank after he complied with instructions to leave a briefcase full of money in a Victoria bus depot pay locker.

First day

It came in the first day of the trial of Gilles Paul Proulx, of no fixed address, on a charge of extortion.

Proulx is allged to have intended to extort $100,000 from McBride and, by threatening him, induced the bank manager to pay him $9,000.

The trial, prresided over by Judge Leslie Cashman, was delayed Monday when defence counsel Cecil Branson objected to a retired RCMP member on the jury panel.

At Branson's request, which was unopposed by Crown counsel David Lisson, the ex-policeman was discharged not only from the panel hearing the current trial, but from all jury duty.

11-member jury

Citing a section of the Criminal Code which allows a trial judge to proceed with as few as 10 jurors, Cashman ordered the trial to proceed with the 11 members already empanelled.

Taxi driver Donald Erickson, a Crown witness, told the court he was summoned to a Victoria hotel about 2:30 p.m. Jan. 9, where a man he could not identify handed him a briefcase and a sealed envelope, with instructions to deliver both to McBride.

Erickson said he delivered the two, handing them over to a woman who carried them into McBride's office.

Handed briefcase

McBride said he was handed the briefcase and envelope by a teller.

The envelope contained a note saying a remote-controlled electronic bomb was in the briefcase and a similar device had been planted at his home, where his wife and two sons were being held.

The note also directed him to place $100,000 in the briefcase and proceed on foot to The Empress, where he would receive further instructions, McBride testified.

'Little choice'

The bank manager said he had "very little choice" but to comply with the instructions, because "my family was threatened and the (bank) staff in the immediate area was threatened."

He said he had called in one of the bank's assistant managers and instructed the man to telephone police and outline the route he had been told to follow.

Taking the bomb from the briefcase, McBride said, he placed it under his desk, then went to the bank vault, where he was given $9,000 in cash (sequentially-numbered $1 and $2 bills)

At the Empress, he said he went as instructed, to a bank of pay telephones. Under one he found a second envelope, containing another note, two 25-cent pieces and the key to a pay locker at the bus station less than a block away.

Put in locker

The note instructed him to take the briefcase to the bus station, place it in the locker, re-lock the door and leave the key on top of a pay telephone close by, he testified.

McBride said he contacted two police detectives in the lobby hotel before he left for the depot.

One detective, when informed of the route he had been instruted to follow, walked just in front of him to the depot, the bank manager said. The other took a short cut to arrive there before him.

Once at the depot, he said, he left the briefcase in the designated locker and walked back to the bank which had been evacuated in his absence.

He re-entered the bank, he said, and showed the police there where the bomb had been left.

Berated by caller

While he was doing so, he said, he received a telephone call in which he was berated for evacuating the bank and for calling police.

The caller threatened to explode the bombs, McBride said.

The trial continued today, when Branson is expected to begin cross-examinating McBride.

28 L.I.P. projects approved

Twenty-eight projects costing $804,0000 have been approved in Esquimalt-Saanich riding under the Local Initiatives Program.

The new allocation will create 200 jobs and 5,326 weeks of employment, Stan Purdy, Canada Manpower manager at Victoria, said Monday.

The projects, expected to begin within a few weeks, will recruit 200 unemployed people through the Victoria Manpower centre. The jobs will last until the projects are completed, or no later than June 26.

L.I.P. is a federal job-creating program for peak times of seasonal unemployment.

One of the approved projects will hire 10 workers to build a community centre and firehall for Willis Point for $31,200. The sponsor, the Willis Point Ratepayers' Association, intends to use the hall for recreation, National Film Board showings, a health care clinic and a co-op food store. The firehall and its equipment will be operated by volunteers.

Under another scheme allotted $9,000, researchers will compile a list of all B.C. authors and their work from 1900 to July, 1975, and provide a brief biography of each author. The book will be distributed to schools and libraries.

Other projects on the list:

Improving access for handicapped, Victoria, 8 jobs, $28,800; Glendale L.I.P., Victoria, 6 jobs, $24,499; streams and water courses, Victoria, 11 jobs, $39,300; community improvement, Sidney, 5 jobs, $10,350; Capital Region parks development, Victoria, 6 jobs, $15,300; Peninsula recreation operations '76, 4 jobs, $17,700;

Sidney Teen Group, 3 jobs, $13,383; Tulista Park breakwater, Sidney, 12 jobs, $33,750; Lekwammen longhouse, Victoria, 13 jobs, $56,910; Beginning of Life, Saanichton, 12 jobs, $67,500; home assessment for disabled seniors, Saanich, 8 jobs, $36,000; Swan Lake improvement, 4 jobs, $17,400; model bike path, Victoria, 5 jobs, $18,000;

Lawn bowling, Victoria, 6 jobs, $21,600; restoration and clearing, Saanichton, 8 jobs $36,000; Paquachin band, Sidney, 8 jobs, $33,600; youth service program, Victoria, 9 jobs, $40,200; sewer line testing, Saanichton, 4 jobs, $18,000; Arbutus Crafts, Victoria, 5 jobs, $19,350; Cedar Hill golf course, 9 jobs, $35,100;

St. Joseph's playground, Victoria, 4 jobs, $18,000; Tsartlip recreation and housing, Brentwood Bay, 12 jobs, $54,000; cultural revival, Saanichton, 12 jobs, $46,800; Helping Hands, Victoria, 6 jobs, $27,810; winter works, Sidney, 2 jobs, $9,000; Bilston Creek, 6 jobs, $25,443; Mills Point community project, 10 jobs, $33,200.

Ottawa 'insults' Indians

OTTAWA (CP) — The federal government insulted Canadian Indians by not inviting any to the opening of a new exhibit on Western Indians at the National Museum of Man, two Opposition MPs said Monday.

Tom Cossitt (PC—Leeds) presented a motion in the Commons asking the government to include some native people at the opening of the Raven Gallery at the museum here Nov. 5.

The motion did not receive unanimous consent, but was supported by Wally Firth (NDP—Northwest Territories), a Metis.

Cossitt said the exhibit, to be opened by Prime Minister Trudeau, was a recreation of Sidegate Village in British Columbia, and descendants of its inhabitants should be included in the list of guests.

Cossitt also said the opening ceremonies were to be conducted almost entirely in French.

A spokesman for the museum said later that nine Pacific Coast Indian artists were included among 80 invited guests.

Frozen hearts beating again

TOKYO (UPI) — A Japanese surgeon Monday claimed success in bringing back to life the hearts of rats and mice kept in deep cold storage for more than two years.

A spokesman for National Central Hospital at Fukuoka, on Japan's southern island of Kyushu, said that it was the first time heart revival after such a long period had been achieved with warm-blooded animals.

Dr. Sajio Sumida, 42, who performed the experiment, is a member of the hospital's research staff.

In a paper to be presented at the Japan Transplantation Society's meeting Wednesday, Sumida says the rat and mouse hearts were frozen in May, 1973, by reducing their temperature to minus 320.8 degrees fahrenheit. They were reactivated in August this year.

DRINKING . . .
If you want to drink and can, that's your business. If you want to stop and can't, that's our business.
ALCOHOLICS ANONYMOUS
1005 View St. 383-0415

HOME OWNERS
Now you can have the highest quality home insurance at competitive rates and pay your premiums in easy, equal monthly instalments through your bank . . . with **no interest or carrying charges.**
"Insurance is our business not a sideline"
HARBORD INSURANCE LTD.
VICTORIA 386-8441 VANCOUVER 687-8887 EDMONTON 424-0347

Ottawa still working on wage lid details

Canadian Press

The federal government still does not know how the selected wage controls will apply to labor negotiations, Labor Minister William King said Monday.

"They still don't have those answers as yet," he said after returning from talks with federal and provincial labor ministers in Ottawa.

"All of the provinces indicated to the federal government that it is absolutely essential that these questions are answered if we are to get the co-operation of trade unions."

King said Ottawa is not evading the issue "but simply, does not know how the wage controls will apply to those unions which have just completed or are still in the process of negotiating new contracts."

The minister said he has no advice for unions because so many aspects of the controls are still to be worked out.

Dairies eye two-cent milk increase

VERNON (CP) — Henry Wiens, general manager of NOCA Dairies, says the price of milk will probably go up by one cent a quart Nov. 1, despite the price freeze instituted Friday by Premier Barrett.

Wiens said here Monday the dairies will have to pay farmers that much more for each quart because of a formula set out by the B.C. Milk Board.

Special Notice from the Workers' Compensation Board

Regarding Distribution of Compensation Cheques in B.C.

For the duration of postal service uncertainties, workers' compensation cheques for all injured workers and pensioners will be distributed through the area offices of the W.C.B.

Workers' compensation **Pension** cheques will be available to be picked up on or after October 30th.

Those persons expecting a compensation cheque should first phone the W.C.B. office to determine if the cheque is ready to be picked up. Please bring identification with you. Persons who are physically unable to collect their cheque may send someone else with written authority to pick it up. Callers are requested to have their claim number available when they telephone in order to avoid delay.

The Canadian Union of Postal Workers has been informed of and has no objection to these procedures.

CHILLIWACK: Ste. 21 - 8635 Young Street V2P 4P2 Telephone 792-0751 Telex 04-361522
PENTICTON: 486 Main Street V2A 5C5 Telephone 493-2024 Telex 048-88147
CRANBROOK: 135 - 7th Avenue, S. V1C 2J3 Telephone 426-6694 Telex 041-45155
PRINCE GEORGE: 301 - 1320 5th Avenue V2L 3L5 Telephone 563-9264 Telex 047-8608
COURTENAY: 426 - 8th Street V9N 1N5 Telephone 338-5484 Telex 044-62540
PRINCE RUPERT: 222 - 3rd Avenue, W. V8J 1L1 Telephone 624-6721 Telex 047-8971
FORT ST. JOHN: 10411B - 100th Street V1J 3Z3 Telephone 785-8371 Telex 036-75188
TERRACE: 3227 Kalum Street V8G 2N2 Telephone 635-6536 Telex 047-85559
KAMLOOPS: 627 Victoria Street V2C 5T4 Telephone 374-5621 Telex 048-8155
VANCOUVER: 5255 Heather Street V5Z 3L8 Telephone 266-0211 Telex 04-507765
NANAIMO: Ste. 1 - 321 Wallace Street V9R 5B6 Telephone 754-4431 Telex 044-706
VICTORIA: 1581 Hillside Avenue V8T 4X8 Telephone 595-1122 Telex 044-8284
NELSON: 327 Baker Street V1L 4H6 Telephone 352-2291 Telex 041-572
VERNON: 3306 - 32nd Avenue V1T 2M6 Telephone 545-4401 Telex 048-85277
WILLIAMS LAKE: 83D - 2nd Avenue, S. V2G 3W3 Telephone 392-2376 Telex 047-81518

WORKERS' COMPENSATION BOARD OF BRITISH COLUMBIA

DEPARTMENT OF HUMAN RESOURCES
FIELD SERVICE

TO THOSE IN RECEIPT OF MINCOME, HANDICAPPED PERSONS INCOME ASSISTANCE, AND SOCIAL ASSISTANCE

If the postal strike continues to the end of October, persons in receipt of Mincome, Handicapped Persons Income Assistance, and Social Assistance who normally have their cheques mailed to them will be able to pick them up at their local District Office on October 30, October 31, or November 3. (Special arrangements have been made for Gulf Islands residents — please see below.) Those who are unable because of physical handicap or age to travel to the District Office may phone the office and arrangements will be made to deliver their cheques to them.

THE DISTRICT OFFICES ARE:

DOWNTOWN-BLANSHARD	1820 Blanshard	385-7727
ESQUIMALT	939 Esquimalt Rd.	387-6381
FAIRFIELD	1520 Fairfield Rd.	387-5117
FERNWOOD	2002 Fernwood Rd.	387-6971
GORGE-TILLICUM	85 West Burnside Rd.	387-3716
JAMES BAY	520 Niagara St.	387-3751
LANGFORD	2820 Bryn Maur Rd.	478-5516
OAK BAY	1627 Fort St.	598-5121
SAANICH	780 Vernon Ave.	385-4451
SHELBOURNE	3750 Shelbourne St.	477-1811
SIDNEY/ISLANDS	2440 Sidney Ave.	656-3941
VICTORIA WEST	965 Alston St.	388-4281
ADULT PLACEMENTS	1947 Cook St.	387-5911

(for nursing homes, boarding homes, intermediate care homes only)

If you are in doubt as to which office you should go to, please phone the office nearest to your home for assistance.

For Gulf Islands Residents:

Salt Spring Island residents can pick up their cheques on the 30th and 31st of October at the Government Buildings between the hours of 10:30 a.m. and 2:00 p.m. Outer Gulf Islands residents can pick up their cheques at the appropriate ferry terminal on October 30 and October 31 at the following times:

PENDER ISLAND	10:30 a.m. to 3:00 p.m.
GALIANO ISLAND (Montague Harbour)	11:00 a.m. to 5:00 p.m.
MAYNE ISLAND	11:30 a.m. to 4:30 p.m.
SATURNA ISLAND	12 noon to 4:00 p.m.

After the 31st of October, all those cheques not picked up will be available at the Sidney office, 2440 Sidney Avenue.

PLEASE BRING IDENTIFICATION, SUCH AS SOCIAL INSURANCE CARD, BIRTH CERTIFICATE, OR DRIVER'S LICENCE, WITH YOU WHEN PICKING UP YOUR CHEQUE.

October 22, 1975

ENSIGN CHRYSLER PLYMOUTH

INVITES YOU to compare Plymouth Fury 1976 NOW ON DISPLAY

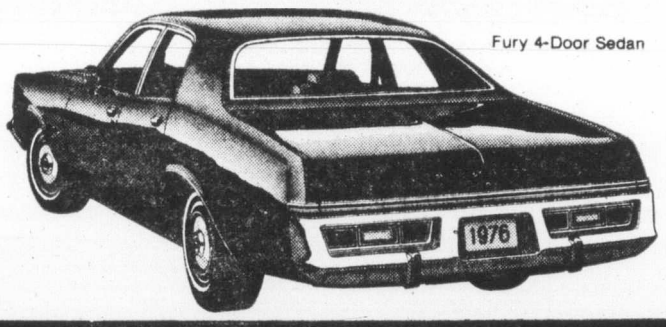

Fury 4-Door Sedan

OR SAVE HUNDREDS OF DOLLARS ON BRAND NEW 1975
SEDANS—HARDTOPS—STATION WAGONS
PRICED FROM $4444
Stock No. 3099

EVERY NEW 1975 2 YEAR, 24,000 MILE WARRANTY

ENSIGN CHRYSLER PLYMOUTH
NEW AND USED CARS YATES AT COOK
NEW AND USED TRUCKS QUADRA at CALEDONIA
386-2411
Dealer Licence Number D-3660

Late entries in Island races

The following are the results in municipal nominations Monday.
X indicates incumbent; accl. elected by acclamation.

Duncan

Mayor: Michael Crosbie, xKenneth Paskin.

Council, 3 seats: Colin Carr, xMichael Coleman, xJohn Homer, Dorothy Sellars, Daniel Clements, Douglas Barker.
Referendum — fluoridation.
Eligible — 2,058; in 1974 — 2,057.

Lake Cowichan

Mayor: Bert Brown (accl.).
Council, 2 seats: xHerb Halliday (accl.), xKen Irving (accl.).
School Board, 1 seat: R. F. Grute, S. B. Creelman, Elizabeth M. Palmer, Gordon W. Peterson.
School Board, 2 rural seats: xArt Coleman, xHelga Lemke, Archie McMillan.
Eligible — 1,349; in 1974 — 1,338.

N. Cowichan

Mayor: xGerald Smith, Clarence White, George Whittaker.
Council, 3 seats: xThomas Burge, Harry Coffey, xRonald McKinnon, Jennie Plester, xMargaret Robertson, Judith Varley.
School Board, 1 seats: xR. T. Christmas, xJoan Gillatt, Gudrun Hancock, John Richard Bailey, Gloria Currie, Graham H. Harper, Glen Ridgeway, R. Geramy Joyce.
Eligible — 7,169; in 1974 — 7,094.

Ladysmith

Council 2 seats: xFrank E. Jameson, xRobert W. Stuart, John F. McNaught.
Eligible — 2,049, in 1974 — 2,169.

Nanaimo

Under the terms of amalgamation which took place in Nanaimo earlier this year, the present Nanaimo city council, from where the regional representatives are drawn, remains in office for two years and will not change until the winter of 1976.

School Board, 4 seats: xJoe Kilner, xAnnie P. Williams xMargaret Strongitharm, xChuck Irving, Dave Nichols, Ronald J. Reynolds, Ronald D. Caldwell, Laurie J. Caron, Leonard Edwards, Ivor A. Kool, Garrett Bradell.
Eligible — about 29,000; in 1974 — 29,000.

Parksville

Mayor: William D. Kurtz, Andrew S. Pearson.
Council, 2 seats: xRobert W. John, xTomasina MacGibbon, Allen Hustwick, Kenneth Johnston, W. J. Kingsley, Veronica Paterson.
Plebiscite — Garbage collection system.
Eligible — 1,671.

Qualicum Beach

Mayor: Peter Crozier, John Inglis, Orlan Rye.
Council, 2 seats: Charles Darkis, T. Louise Dwyer, William Lyster, Mary Parker, Ronald Skipsey, William Dawe.
School Board, 2 seats: xGeorge Ward, xClifford Stone, (accl.).
Eligible — 971; in 1974 — 930.

Port Alberni

Mayor: John Heinemann, xHoward McLean.
Council, 3 seats: xWalter Behn, Antonio Farinha, Kenneth Hoffman, xGeorge McKnight, xJim Robertson, Douglas Stewart.
School Board, 2 seats — 2 years: xJune Kearney, Herbert Nalleweg, xGillian Trumper.
School Board, 1 seat—1 year: xGordon Parker, Alexandra Pazitch.
Eligible — 10,288; in 1974 — 10,088.

Tofino

Mayor: Jack R. Holliston, xDonald J. McGinis.
Council: 2 seats: xKenneth T. Gibson, H. Robert Pfannenschmidt, James S. Saddler, Gregory A. Trenholme.
Eligible in 1974 — 311.

Ucluelet

Mayor: Edna Batchelor, (accl.).
Council, 2 seats: Arnold A. Berquist, William J. Biggin-Pound, Elling Reite.
School Board, 1 seat: Ronald Burley, (accl.).
Eligible—516; in 1974—545.

Sayward

Mayor: x-Ronald John Sprout, Ronald Smith.
Council, 2 seats: Anita Joy Williams, John Duerksen, (accl.).
Eligible—150; in 1974—167.

Courtenay

Mayor: James Bohlen, x-William Moore.
Council, 3 seats: Sylvio Blain, x-Mary Davie, Richard Von Fuchs, Harry Harris, David Prain, Raymond Skelly, x-Ronald Webber, William Wilkes.
School board, 1 seat: x-Terrance Ryan, (accl.).
School Board, rural seat: x-Andrea Erickson, Jack Lindsay.
Eligible—3,648; in 1974—3,291.

Comox

Mayor: x-Richard Merrick, Eileen Turnbull.
Council, 2 seats: Jack J. Dewar, Robert Farrington, George Griffin, Fred W. Howard, C. H. L. Morris, Dennis Noonan, George Piercy.
School Board, 1 seat: Alice Bullen, x-Alice Winsby.
Eligible—2,225; in 1974—2,116.

Cumberland

Council, 2 seats: Douglas Baird, Ben Floen, Robert McKellar, Finn Rasmussen.
Eligible—756; in 1974—732.

Campbell River

Council, 3 seats: x-William Baikie, x-Peter Johnson, David MacLaren, Olga Penman, Wolfgang Rumpel.
School board, 2 seats: x-Michael Henderson, Patrick Winters, Francis Sullivan, Ian Calgue.
School board, islands, 1 seat: x-Rosamond Luoma, Wilfred Freeman.
School Board, Sayward, 1 seat: x-Jack Johnson, (accl.).
Plebiscite—recreation complex.
Referendum—$633,000 for storm sewers.
Eligible—5,508; in 1974—5,463.

Port Hardy

Council, 3 seats: xWayne Fox, xBill Parker, Ray Phillips, Peter Johnson, Steve Benington.
Eligible — 1,337; in 1974 — 1,330.

Port Alice

Mayor: xGeorge Lacey (accl.).
Council, 2 seats: xArthur Czech, Michael Durkin, Rowland Scott.
School Board, 1 seat: xEve Smith (accl.).
Eligible — 661; in 1974 — 656.

Port McNeill

Council, 2 seats: xJohn Ferrari, Heine Schilling (accl.).
School Board, 1 seat: xDale Chilton (accl.).
Eligible — 620; in 1974 — 542.

Gold River

Council, 3 seats: Robert John Goldie, Arthur T. Lampard, Brian Lawrence, William W. Mewhort, xAlfred Mitchell, xArthur F. Crape, xBarbara J. Donovan.
School Board, 1 seat: xLeo A. Selzler (accl.)
Eligible — 716; in 1974 — 769.

Alert Bay

Mayor: W. C. Deadman, xH. J. Pickup.
Council, 2 seats: Herm L. Turner, Judith M. Ogilvie, xRalph H. Warren, xNorman Sumner, Wayne Dumas, Kathleen Bullock.
Eligible — 327; in 1974 — 330.

Zeballos

Council, two seats: xLee Rushton, Robert Rocchio, logger; Elgin Bone, businessman.
Eligible — 190.

Conservative leader takes to the thumb

PRINCE GEORGE (CP) — Progressive Conservative leader Dr. Scott Wallace thumbed his way out of Prince George Monday as he continued his provincial tour.

Herb Kappell, the local party president, said Wallace missed the bus he planned to take to Vanderhoof, 60 miles east of here.

Kappell said the provincial party leader refused to rent a car for the trip because of the cost, and his own car was without winter tires.

Wallace then decided to hitchhike.

Local lawyer Grant Hughes, who picked Wallace up, lent the Conservative leader his car for the journey to Vanderhoof.

Stolen cylinder was radioactive

HAMMELBURG, West Germany (UPI) — Officers have retrieved a metal cylinder containing a radioactive substance which apparently was stolen from the U.S. army during recent war games, police said Saturday. A police spokesman said officers found the cylinder on a group of youngsters who had picked it up. The spokesman said there was no danger because the youths had not opened the cylinder.

Public enemy out in France

PARIS (REUTER) — Jean Charles Willoquet, described as France's public enemy No. 1, escaped a police ambush Saturday amid a hail of bullets on the fashionable Avenue Kleber, police sources said.

Willoquet's wife, Martine, who engineered the young gunman's escape from a Paris courtroom last July, was wounded and arrested by police in the shooting, the sources said.

Advertising brings product information to you.
CANADIAN ADVERTISING ADVISORY BOARD

BUY CANADA SAVINGS BONDS BY THE MONTH

Our monthly payment plan is the easy way to buy (5% down and eleven convenient monthly installments). You can buy a bond for as little as $2.50 initially and $4.50 a month. Or, if you prefer, we'll arrange an outright purchase for a lump sum. Either way, buy your Canada Savings Bonds through Bank of Montreal.

Let's talk.
The First Canadian Bank
Bank of Montreal

7th draw
Olympic Lottery Canada
January 25, 1976

ALMOST $28½ MILLION TOTAL PRIZE MONEY.
TICKETS ON SALE NOW/BUY YOURS TODAY.

WIN $1 million · WIN $1 million · WIN $1 million

a		b		c	
1st.	$1 million	1st.	$1 million	1st.	$1 million
2nd.	$½ million	2nd.	$½ million	2nd.	$½ million
3rd.	$¼ million	3rd.	$¼ million	3rd.	$¼ million
4th.	$200,000	4th.	$200,000	4th.	$200,000
5th.	$200,000	5th.	$200,000	5th.	$200,000
6th.	$100,000	6th.	$100,000	6th.	$100,000
7th.	$100,000	7th.	$100,000	7th.	$100,000
8th.	$100,000	8th.	$100,000	8th.	$100,000
9th.	$50,000	9th.	$50,000	9th.	$50,000
10th.	$50,000	10th.	$50,000	10th.	$50,000
11th.	$50,000	11th.	$50,000	11th.	$50,000
12th.	$50,000	12th.	$50,000	12th.	$50,000
288 prizes $5,000		288 prizes $5,000		288 prizes $5,000	
2,700 prizes $1,000		2,700 prizes $1,000		2,700 prizes $1,000	
27,000 prizes $100		27,000 prizes $100		27,000 prizes $100	
Almost $9.5 million in Series A.		Almost $9.5 million in Series B.		Almost $9.5 million in Series C.	

Possible **90,000 winners, 36 grand prizes,** almost **$28½ million** total prize money—cash/tax free.

Tickets on sale now for the 7th draw, January 25th, with three series—A, B & C—of 2,500,000 tickets each—just like the 6th draw.

Available at Government Agents; participating Western Canada Lottery Agencies and Credit Unions.

Olympic Lottery Canada / Loterie Olympique Canada

PER TICKET $10 LE BILLET
7-312

NUMBER OF TICKETS REQUIRED / NOMBRE DE BILLETS REQUIS
AMOUNT ENCLOSED / MONTANT INCLUS

c/o WESTERN CANADA LOTTERY FOUNDATION, P.O. BOX 4444, WINNIPEG, CANADA
P.O. BOX 4444, STATION A, TORONTO, ONTARIO M5W 1X2
C.P. 4444, SUCCURSALE PLACE D'ARMES, MONTRÉAL, QUÉBEC H2Y 3N1, TÉL.: (514) 286-5686

FOR OFFICE USE / À L'USAGE DU BUREAU
NUMÉRO DE RÉFÉRENCE NUMBER

NAME / NOM
STREET / RUE
CITY / VILLE
TEL.:
PROVINCE
POSTAL CODE / CODE POSTAL
GIFT FROM / CADEAU DE

Possibility of/Possibilité de
3— 1st prizes/1er prix $1,000,000 ea./ch.
3— 2nd prizes/2e prix 500,000 ea./ch.
3— 3rd prizes/3e prix 250,000 ea./ch.
3— 4th prizes/4e prix 200,000 ea./ch.
3— 5th prizes/5e prix 200,000 ea./ch.
3— 6th prizes/6e prix 100,000 ea./ch.
3— 7th prizes/7e prix 100,000 ea./ch.
3— 8th prizes/8e prix 100,000 ea./ch.
3— 9th prizes/9e prix 50,000 ea./ch.
3—10th prizes/10e prix 50,000 ea./ch.
3—11th prizes/11e prix 50,000 ea./ch.
3—12th prizes/12e prix 50,000 ea./ch.

Possibility of 90,000 prizes, including 36 grand prizes, for almost $28.5 million total prize money, cash/tax free.

Possibilité de 90,000 prix, dont 36 grands prix, pour près de $28.5 millions en prix au total, comptant/non imposable.

MAIL NOW! POSTEZ DÈS MAINTENANT!

OLC-75-72 EC B

CONTINUES DURING THE POSTAL DISRUPTION

OPERATION CATCH-UP

Operation Catch-Up is still on. If you have an automobile accident to report, please complete the form below and *bring it* to your nearest Motor Vehicle Branch, ICBC Sales Office, or to your Autoplan Agent. We have made arrangements to pick up appointment request cards at these locations. You can also get an additional copy of this card at the same outlets.

CLAIMS APPOINTMENT REQUEST CARD — PLEASE PRINT —
THE CLAIM CENTRE WHERE I WOULD LIKE AN APPOINTMENT
MY NAME
MY ADDRESS
PHONE BUS. HOME
MY VEHICLE MAKE / MY VEHICLE YEAR / MY VEHICLE LIC. PLATE NO.
MY VEHICLE IS ☐ DRIVEABLE ☐ NOT DRIVEABLE ☐ UNDAMAGED ☐ REPAIRED
LOCATION OF VEHICLE (IF NOT DRIVEABLE)
WHAT HAPPENED?
DATE OF ACCIDENT OR LOSS
WAS ANYONE ☐ INJURED ☐ HOSPITALIZED
IF ANOTHER VEHICLE INVOLVED IN THIS ACCIDENT—
OTHER PARTY'S NAME
OTHER PARTY'S ADDRESS
PHONE BUS. HOME
DO NOT ATTACH OR ENCLOSE ANY SUPPORTING DOCUMENTS. THIS CARD MUST NOT BE MAILED.

CLAIMS OFFICES ARE LOCATED AT:

VANCOUVER LOWER MAINLAND
700 Tupper Avenue, Coquitlam, B.C. V3K 9Z9
5817 Production Way, Langley, B.C. V3A 9Z9
2885 Threteway Street, Matsqui, B.C. V2T 9Z9
1320 3rd Avenue, New Westminster, B.C. V3M 9Z9
1174 Welch Street, North Vancouver, B.C. V7P 9Z9
285 Simpson Road, Richmond, B.C. V6X 9Z9
No. 1 - 8050 King George Highway, Surrey, B.C. V3Y 9Z9
1311 South Kootenay Street, Vancouver, B.C. V5K 9Z9
999 Kingsway, Vancouver, B.C. V5V 9Z9
2256 West Broadway, Vancouver, B.C. V6K 9Z9

VANCOUVER ISLAND
P.O. Box 809, Nanaimo, B.C. V9R 9Z9
3300 Douglas Street, Victoria, B.C. V8Z 9Z9
908 Island Highway, Campbell River, B.C. V9W 9Z9
878 Boundary Road, Duncan, B.C. V9L 9Z9
316 Argyle Street, Port Alberni, B.C. V9Y 9Z9

INTERIOR OF THE PROVINCE
1251 Battle Street, Kamloops, B.C. V2C 9Z9
4001 - 15th Avenue, Prince George, B.C. V2N 9Z9
2985 Highway Drive, Trail, B.C. V1R 9Z9
446 Van Horne Street, Cranbrook, B.C. V1C 9Z9
1107 - 103rd Avenue, Dawson Creek, B.C. V1G 9Z9
1662 Main Street, Penticton, B.C. V2A 9Z9
4641 Lazelle Avenue, Terrace, B.C. V8G 9Z9
No. 2, 4320 - 29th Street, Vernon, B.C. V1T 9Z9
74 South 1st Avenue, Williams Lake, B.C. V2G 9Z9
1658 Springfield Road, Kelowna, B.C. V1Y 9Z9

LOWER MAINLAND RESIDENTS

There are two Claims Offices where no prior reservation is required—they operate on a first come, first served basis: 4399 Wayburne Drive, Burnaby, and 406 S.W. Marine Drive, Vancouver

INSURANCE CORPORATION OF BRITISH COLUMBIA

REMEMBER—DURING THE POSTAL STRIKE, DO NOT MAIL YOUR CARD

Toronto trading

TORONTO (CP)—Toronto stock prices moved sharply lower Monday as investors showed little reaction to Finance Minister Donald Macdonald's statement that Ottawa may drop its proposed freeze on dividend payments because of public criticism.

Analysts said although the divident freeze was the major negative influence on stock prices, investors needed clarification of other aspects of the anti-inflation program before agressive buying will resume.

Blocks included 25,000 shares of Simpsons Ltd. at $7⅜ a share, 51,000 Alberta Gas Trunk A at $10¾ and 39,600 Bank of Montreal at $16⅛.

Trading was halted all session in shares of Queenswear (Canada) Ltd. at the request of the company pending a decision by Quegroup Investments Ltd. on whether it will accept less than the required 350,000 shares of Queenswear deposited under its $3.50-a-share offer. Queenswear said it is doubtful that the required number of shares will be deposited by Wednesday, the expiry date of the offer. Queenswear last traded at $3.05.

Interprovincial Steel and Pipe lost ¼ to $13 and Alberta Gas Trunk A gained ¼ to $11.

CLOSING AVERAGES

154 Industrials	168.47	—0.95
12 Golds	278.46	—7.55
29 Base Metals	71.31	+0.34
19 Western oils	190.48	—0.87

Volume 1.27 million.

BOX SCORE

	Mon.	Fri.
Issues traded	591	605
Advances	134	175
Declines	232	200
Unchanged	225	230
New highs	2	3
New lows	25	23

ACTIVE STOCKS

Vol		Close	Chge
54711	Alta Gs Trk A	11	+ ¼
49412	Bank Mntl	16⅜	+ ⅛
29918	Simpsons	7⅜	+
20000	Trans Cda Pipe pfd	52⅛	+ 1⅜
16110	Alcan	19	— ½
14683	Intl Nickel A	24¼	— ¼
14310	Cdn Impl Bk	24½	— ⅝
13701	Tor-Dom Bank	39	— ½
11615	Cdn Pacif	13	— ⅛
10667	Brascan A	10¼	
	Mines and Oils		
24700	Cda Geothermal	.21	+ .02
20500	Prado Expl	1.45	+ .08
19500	Cam Mines	.38	— .02
17500	High-Pam Porc	.11	— .01
15500	Wilco Mng	.17	

Up 5, Down 12.

GROUP AVERAGES

Banks	304.01	—3.21
Beverages	255.06	—1.56
Chemicals	107.57	—2.13
Communications	352.42	—1.69
Construction mat.	148.96	—0.39
Food processing	243.53	+1.12
General mfg.	156.00	—0.16
Industrial mines	103.86	—1.28
Merchandising	326.36	+1.82
Oil refining	181.54	—0.71
Paper-forest products	97.55	+0.01
Pipelines	146.96	—1.02
Real estate	143.40	+0.88
Steels	198.84	—1.93
Trust and loan	216.84	—1.43
Utilities	130.90	+0.72
Miscellaneous	116.65	—0.73

TORONTO CLOSING STOCKS
Distributed by CP
Toronto Stock Exchange—Oct. 27

Complete tabulation of Monday transactions. Quotations in cents unless marked $. z—Odd lot. xd—Ex-dividend. xr—Ex-rights. xw — Ex-warrants. Net change is from previous board-lot closing sale.

Stock	Sales	High A	Low A	Close A	Net Ch'ge A	High B	Low B	Close B	Net Ch'ge B
Abby Glen	300	345	345	345	+ 5				
Abitibi	6088	9⅞	9⅜	9⅜					
Abitbi 7½p	100	$38	38	38	+ ⅞				
Abitbi 10	100	$50	50	50					
Acklands	1500	14⅛	14⅛	14⅛	+ ⅛				
Acme Gas	z500	8	8	8					
Acton Min	1050	490	480	480	— 5				
Agnico E	2240	410	385	385	—30				
Agra Ind	100	450	450	450	—20				
Ahed M —	500	77	77	77					
Akaitcho	400	109	109	109	— 3				
Albany	3500	18	17	18	— 1				
Alt East G	6700	57⅛	7⅛	7⅛	— ⅛				
Alta Gas A	54711	$11	10¼	11	+ ¼				
Alta G C p	z70	557	56¼	56¼					
Alta G D p	z5	$115	115	115					
Alta Nat	500	22	21½	22	+ ½				
Alcan	16110	$19⅝	19	19	— ½				
Algo Cent	810	13¼	13¼	13¼	+ ⅛				
Algoma St	1973	26	25⅛	25⅛	— ⅛				
All-Can B	2500	220	210	220	+10				
Allarco Dv	100	$9⅛	9⅛	9⅛	— ⅛				
Alminex	100	55⅛	5⅛	5⅛	+ ⅛				
Alumin 4 pr	260	13	13	13					
Almin 4½ p	240	32½	32½	32½	— ½				
Am Bonza	3450	234	226	230	+ 4				
Am Larder	6000	30	30	30	+ ½				
Am Leduc	3000	5	5	5					
Andres W	500	9⅛	9	9					
Aquitaine	7000	20½	20½	20½					
Args 260 p	220	26¼	26¼	26¼					
Argus B pr	100	26½	26½	26½	— ½				
Asamera	1100	8⅝	8½	8⅝	+ ⅛				
Asbestos	200	19¾	19¾	19¾	+ ¼				
Ashland C	195	8¾	8¾	8¾					
Asoc Porc	2433	74	74	74					
Atco A	z850	9½	9⅜	9½	+ ⅛				
BC Sugar A	200	19⅛	19⅛	19⅛	+ ⅛				
BP Can	4825	10⅝	10	10	— ⅛				
Bad Boy	800	415	400	400					
Banister C	700	57½	7½	7½	+ ¼				
Bank Mtl	49412	16⅝	16⅜	16⅜	+ ⅛				
Bank N S	6345	43⅞	43¼	43¼	+ ⅛				
Bankeno	2700	175	175	175	— 5				
B Cdn Nat	z59	14¼	14¼	14¼					
Bary Expl	1000	35	35	35	— 5				
Bathurst p	2100	11½	11½	11½					
Becker B p	200	5⅝	6⅛	6⅛	— ⅛				
Bell Canad	6386	43	42¾	43	+ ⅜				
Bell A pr	z18	42⅞	42¼	42⅞					
Bell B pr	100	43	43	43	+ ⅜				
Bell D pr	575	49½	48¾	49⅜	+ ⅜				
Bell 2.28	2065	25¾	25½	25½	— ⅛				
Beth Cop A	920	11⅛	11⅛	11⅛	— ⅛				
Blakwod A	400	5⅞	5⅛	5⅞	— ⅛				
Block Bros	1600	330	330	330	— 5				
Bomac	250	175	175	175					
Bomac A	250	265	265	265					
Border C	1100	195	195	195					
Bovis Cor	800	103	100	100					
Bow Valy	2200	14⅜	14	14	— ⅜				
Bow Vly pr	300	10⅝	10⅝	10⅝	— ⅛				
Bralor Res	1500	205	205	205	— 5				
Bramalea	2100	455	455	455					
Brameda	3000	105	105	105					
Brascan A	10667	10⅜	10¼	10¼					
Brenda M	1775	400	400	400					
Bridger	700	250	248	248	— 2				
Brinco	200	445	445	445					
Br Am Bnk	z25	$17¾	17¾	17¾					
BC Phone	z1	59½	9½	9½					
BCPh 4.84	205	$12	11¼	11¼	— ⅜				
BCPh 5.15	z30	$49⅞	49⅞	49⅞					
BCP 7.04 p	z60	16¼	16¼	16¼					
Brooke pr	z12	$19	19	19					
Bruck A	z1	5½	5½	5½					
Brunswk	1900	395	385	395	+ 5				
Bulora Cor	1100	60	60	60	+ 7				
Burns Fds	3184	9⅞	9⅛	9⅞					
CC Yachts	100	265	265	265	+ 5				
CFCN	175	5¼	5¼	5¼	— ¼				
Cad Frv	200	9¾	9¾	9¾	+ ⅛				
Cad Frv A	100	$15¼	15¼	15¼	— ¼				
Cal Pow A	1337	$25¼	25	25¼	+ ¼				
Cal P 5 p	z25	50	49	49					
Cal P 7 p	z50	70	70	70					
Cal P 7½ p	z95	78	78	78					
Cal P 10 p	51	$102	102	102	+ 1				
Cal P 9.80	10	$100	100	100	— ½				
Cam Mine	19800	40	38	38	— 2				
Camflo	1300	$10¼	10⅛	10⅛	— ¼				
C Chib A	100	390	390	390	— 5				
Camp RL	z10	$23⅞	23⅞	23⅞					
Campau A	2150	430	425	425	— 5				
Campau 7p	150	57⅛	7⅛	7⅛	+ ¼				
Can Cem L	164	59½	9½	9½					
C Cem L p	400	$13⅛	12⅞	13⅛	+ ⅜				
C Geother	24700	21	18	21	+ 2				
C Nor West	8100	460	445	445	—15				
C Pakrs C	1250	$18	18	18	+ ½				
Can Perm	450	$15½	15½	15½					
CS Pete	11830	229	220	225	+ 3				
CSL pr	150	425	425	425					
C Tung	300	285	285	285	— 5				
Cdn Cel	2130	495	495	495	+ 5				
C Curtis	1000	40	40	40					
C Ex Gas	4000	300	290	300					
C Found	500	225	225	225					
C Found pr	100	58½	8½	8½	— ½				
CG Invest	800	$19	19	19					
C Hidrogas	z100	98	98	98					
C Homestd	10200	$5⅛	5	5	— ⅛				
C Hydro	1400	$5¼	5⅛	5⅛					
C Hydro pr	250	$10⅛	10⅛	10⅛	— ⅛				
Cl Bk Com	14310	$25⅛	24½	24½	— ⅜				
C Ind Gas	384	5⅝	5¾	5¾					
CIL	700	$19¼	19¼	19¼					
C Pow A	1705	$14¼	14¼	14¼	+ ⅛				
C Malart	1000	21	21	21					
C Manoir	820	340	340	340					
C Merrill	2000	5⅝	5⅝	5⅝	+ ⅛				
C Occidental	100	9¾	9¾	9¾					
CP Inve	6968	$14⅛	14⅛	14⅛	— ⅛				
CP Inve pr	200	528½	28½	28½	— ½				
CP Ltd	11615	$13¼	13	13	— ¼				
CPL 4 p	z20	5⅞	5⅞	5⅞					
C Reserve	1000	215	215	215					
Con Tire A	1074	543½	43½	43½	+ ½				
C Utilities	3024	59⅛	9⅛	9⅛	+ ⅛				
CU 10½ p	800	527	27	27	— ½				
CWN G 4 pr	100	58⅛	8⅛	8⅛	+ ⅛				
Canbra	1800	250	250	250					
Candel Oil	455	15¾	15¼	15¼	— ½				
Canron	237	17½	17½	17½					
Capit Div	z200	25	25	25					
Cara	100	415	415	415					
Carl OK	4575	273	266	266	— 9				
Cassiar	2840	5⅝	6	6					
Cassidy L	300	365	365	365					
Celanese	650	420	415	415	—10				
Celan 175 p	150	$16¼	16¼	16¼					
Cent Pat	2000	94	93	93	— 1				
Chib Kay	1000	10	10	10	— 1				
Chieftan D	400	57¼	7¼	7¼	— ¼				
Chrysler	3825	$11⅛	11⅛	11⅛	+ ⅛				
City Sav T	200	510	10	10					
Claiborne	500	225	225	225					
Coch Will	1000	53	52	53	— 2				
Coin Lake	3000	10½	10½	10½	+ ½				
Coles Book	200	58½	8½	8½	+ ¼				
Comb Met	15000	15	14½	14½	— ½				
Cominco	1280	$33⅛	33¼	33⅛	— ⅛				
Com Cap	725	260	250	260	+ 5				
C Holiday I	400	295	295	295	+ 1				
CHins A p	100	$17⅞	17⅞	17⅞	— ⅛				
Coniagas	1058	51	51	51					
Conn Chm	400	390	390	390	—10				
Con Bath	740	52⅝	26½	26⅛	— ⅛				
Con Bath p	1065	$15⅞	15⅛	15⅛	+ ⅛				
Con Bldg	1150	238	230	230	— 1				
Con Fardy	5140	269	254	254	—11				
C Durham	3000	52	51	51	+ 1				
C Marben	500	36	36	36					
C Morrsn	1600	155	153	153	— 2				
Cons Pipe	100	325	325	325	+25				
C Rexspar	1500	55	55	55					
Con Distrb	4850	260	260	260					
Cons Gas	6746	$11⅞	11⅞	11⅞	+ ⅛				
Con Gas D	500	$19⅛	19⅛	19⅛					
Control F	300	265	265	265					
Conwest	600	280	280	280					
Cooper C	100	230	230	230					
Cop Fields	10333	118	115	115					
Corby vl	z10	15	15	15					
Cornat Ind	z75	430	430	430					
Cr Food A	100	524	24	24	+ 1				
Coseka R	700	310	305	310	+ 5				
Costain R	200	57½	7½	7½					
Craigmt	720	440	440	440	—10				
Crain R L	500	$9⅞	9⅞	9⅞	— ⅛				
Crestbrk	565	295	295	295	— 5				
C Zelrba A	z25	$15½	15½	15½					
Cuvier M	1000	80	80	80	+ 1				
Cygnus A	100	55	5	5					
Cyprus	1300	58⅞	8⅛	8⅛	+ ⅜				
D to G									
D Aragon	3000	15	15	15					
Datline	126	400	400	400	—25				
Decca R	100	400	400	400	—20				
D Eldona	1000	29	29	29	+2½				
Denison	2559	$51¼	50	50¼	—1½				
Dickns n	1200	55⅞	5⅛	5⅛	— ⅛				
Discovry	800	75	75	75	— 4				
Dome	1300	$37	36½	36⅛	— ⅜				
Dome Pete	2320	$33	32¾	33					
D Bridge	200	524	23⅞	23⅞	— ⅛				
D Cltrs A	2808	495	490	490	— 5				
Dofasco A	2900	$24½	24	24	— ½				
Dofasco p	150	$50½	50½	50½					
Dom Store	4100	$16⅝	16¼	16¼	— ¼				
D Textile A	1400	57¾	7⅛	7⅛	— ¼				
Domtar	2575	$19¾	19½	19½	— ¼				
Donlee M	100	405	405	405	—10				
Dr Mc C A	200	$12⅞	12¼	12¼	— ⅜				
Dunde Pat	1133	28	27½	28	— 1				
Dunrale	1000	14	14	14	+ 1				
Du Pont	1650	$17⅞	17⅛	17⅛					
Dylex Ltd	100	56¾	6¾	6¾	— ¼				
Dylex L A	1700	56½	6¼	6¼	— ¼				
East Mal	2720	225	205	206	—22				
East Sul A	300	151	151	151	+ 1				
Estn Can S	100	$12¼	12¼	12¼					
Estn Prov	100	265	265	265	—15				
Ego Mines	2500	40	40	40	+ 1				
Electro A	5000	405	400	405					
Exquite pr	200	470	470	470	+ 5				
Falcon C	5275	55⅞	5⅞	5⅞	— ⅛				
Falcon	2650	527½	26⅜	26¾	— 1				
Farm Mer	500	56	6	6	— ½				
Fed Ind A	100	55¼	5¼	5¼					
Fed Pion	100	20	20	20	+ ½				
Fields S	100	59	9	9	— ¼				
F Mar	3000	36	36	36					
F Orenada	4000	6	6	6	— ½				
Foodex S	100	245	245	245	— 5				
F Seasons	500	355	355	355	— 5				
F Sea A pr	100	5½	5½	5½	+ ¼				
F Season w	200	150	150	150	—20				
Francana	500	58⅞	8½	8¼	— ¾				
Frobex	2000	11	11	11					
Fruehauf	100	56¼	6¼	6¼	+ ⅛				
GH Steel	1700	5⅝	5½	5½	— ¼				
GSW Cl B	200	55¼	5¼	5¼					
G Distrb A	8650	56½	6½	6½					
GMC	366	56¾	56	56¼	— ½				
Gnstar L w	500	400	400	400	—25				
Gesco Dis	2090	310	300	300					
Gent Market	10800	65	58	65	+ 9				
Giant Yk	1453	57⅞	7⅛	7⅛	— ⅜				
Gibraltar	2500	490	485	485	—15				
Glendale	600	145	142	142	— 4				
Goodyear p	z30	$33½	33½	33½					
G McKay A	300	435	430	430					
Gozlan	600	325	325	325	—15				
Granduc	2500	110	107	107	— 1				
Gt Oil Sds	200	5	5	5					
GL Paper	300	522⅞	22¼	22¼	— ¼				
G West wt	200	180	180	180	—15				
G Cooke A	z20	355	355	355					
Greyhnd C	900	33	33	33	— 2				
Greyhnd	625	$17½	17½	17½	+ ⅛				
Guar Trst	420	55	5	55	+ 5				
Guard Cap	100	295	295	295					
Gulf Can	3000	$26¼	26	26¼	— ⅛				
Gulfstrem	7000	15	14	15	+ 1				
H to L									
Hambro C	500	145	145	145	+ 1				
Ham Tr	z100	10¼	10¼	10¼					
Hard Crp A	100	440	440	440	—10				
Harlequin	1800	57¾	7¾	7¾	— ⅛				
Hawker S	245	5¾	5¾	5¾	— ¼				
Hayes D A	438	5⅞	5⅜	5⅞	+ ⅜				
Hedway C	200	230	230	230	+ 5				
Hollinger A	600	526½	26	26½	+1½				
Homco A	200	180	180	180	+10				
Home A	1741	526¾	26½	26½	— ¼				
Home B	z50	522⅛	22⅛	22⅛					
Howdn DH	350	59	8⅞	9					
Hud Bay A	2650	517¼	17	17	— ½				
H Bay Co	1900	515¼	15	15					
HB Oil Gas	495	33⅛	33	33⅛	+ ⅛				
Hu-Pam	17500	12	11	11	— 1				
Huron Eri	205	523	23	23	— ⅜				
Hur Eri 7¼	550	520	20	20	— ½				
Husky Oil	537	518	18	18	— ¼				
Husky E w	100	5	5	5					
H Merc	1050	26	26	26					
IAC	250	517¾	17¾	17¾	— ¼				
Iso	900	111	111	111	+ 4				
IU Intl	4350	10	9⅞	10	+ ⅛				
IWC Com	1500	150	150	150	+ 4				
Imasco A	1000	528½	28	28	— ½				
Imp Oil A	9261	522¼	21⅞	22¼	— ⅛				
Indal	750	10	10	10					
Inland Gas	100	59	9	9	+ ⅛				
Inland G p	100	10	10	10	— ⅛				
Inter-City	1750	410	410	410	— 5				
Intremetco	100	5⅛	5⅛	5⅛	— ⅛				
IBM	225	$214¼	212½	214¼	— ¼				
Int Mogul	425	320	320	320	— 5				
I Mogul A	700	58⅞	8¼	8⅛	— ⅛				
Inco A	14683	524½	24⅛	24¼	— ¼				
Inco B	343	524⅛	24⅛	24⅛	— ⅛				
Int Obaska	1900	11	11	11					
Intpr Pipe	3283	$12	11¾	12					
Int Pipe w	4475	72	70	72	+ 2				
Ipsco	758	$13	13	13	— ¼				
Inv Grp A	1300	5⅝	5¾	5¾	— ¼				
Inv Grp 5 p	z00	$12¾	12¾	12¾					
Iron Bay T	100	55	5	5	+10				
Island Tel	z00	58⅞	8⅞	8⅞					
Ivaco A	150	58⅞	8⅞	8⅞	— ⅛				
Jannock	300	495	490	490					
Jannock A	z130	$10½	10⅜	10½					
Jannock B	z87	$10	10	10					
Jannock D	z95	55	480	480					
Jelex	5000	7½	7½	7½	+ ½				
Kaiser Re	6620	$9¾	10	10⅛	+ ⅛				
Kaiser wt	1650	$7⅞	7⅛	7¼					
Kaps Tran	200	175	175	175	— 3				
Keisey H	z50	$7⅞	7⅞	7⅞	— ⅛				
Kenting	500	58	8	8	— ⅜				
Kerr A A	1853	$10	9¾	9¾	— ¼				
K Anacon	4783	18	18	18					
Koffler A p	200	56½	6½	6½	— ¼				
Koffler w	10400	2	2	2	+ 1				
La Ronde	400	5⅞	6¼	6¼					
Labatt A	1140	$17⅞	17⅛	17⅛					
Labatt A p	375	$17¼	17⅛	17⅛	— ¼				
Lacana	3600	385	380	385	—10				
Laidlaw A	1000	465	460	460	—15				
LDnt Cem	4829	325	320	325					
Lakehead	z200	11	11	11					
Lau Fin	1535	5⅞	6⅛	6⅛	+ ⅛				
Lau F 1.25	z30	513	13	13					
Lau Fn 140	100	$14½	14½	14½	— ½				
LL Lac	1500	145	145	145					
Lob Co A	208	480	480	480					
Lob Co B	100	485	485	485	—10				
Lob Co pr	105	523	23	23					
Lob Ltd Bp	100	$15¼	15¼	15¼					
Lochiel	1900	100	93	100					
Loeb M	300	270	266	270	+ 4				
Lost River	400	260	260	260	+10				
M to O									
MDS Helth	800	181	180	180					
MEPC p	100	16	16	16					
MEPC w	200	100	100	100	— 5				
MICC	300	10	10	10	+ ⅜				
Mclan H A	200	8	8	8	+ ⅛				
MB Ltd	2555	18	17¾	18	+ ¼				
Madeline	4700	185	181	181	— 4				
Madsen	9200	48	47	47					
Magnetics	500	33	33	33	— ½				
Maislin I	100	300	300	300					
Majestic Wil	1800	250	250	250					
Major H D	z50	360	360	360					
Man Bar	2000	65	65	65	— 2				
M Lf Gard	z10	$21¼	21¼	21¼					
M Lf Mills	575	525	24½	25	+ ½				
Marcantel	665	13	13	13	— 1				
Mrtme El A	z00	57	7	7					
Maritime	228	$16½	16½	16½					
Mar T 940	925	$10⅛	10⅛	10⅛	+ ⅛				
Markel F	100	275	275	275	—10				
Martin	z300	15	15	15					
Mass Fer	5075	$17	16⅜	16⅜	— ⅛				
Mas F 2.50	1900	$25½	25⅜	25½	+ ⅛				
Matchan	z000	11	11	11					
Matgmi A	z00	$13⅞	13⅞	13⅞					
Mc Intyre	1000	$35½	35½	35½	— ¼				
McLaghlin	100	57⅞	7⅞	7⅞					
Melton A w	1000	145	145	145					
Mentor	z100	110	110	110	—10				
Mercanti	z032	$16⅛	16	16⅛	+ ⅛				
Merland E	5000	165	160	165	+ 2				
Midrim	500	10	10	10					
Mindamor	3500	15	15	15					
Minrl Res	552	75	75	75					
Molson A	z320	$16¼	16⅜	16⅜	— ⅜				
Molson B	100	515	15	15					
Mtl Trust	z00	511	11	11	+ ¼				
Moore	3340	$45¼	45¼	45⅞	— ¼				
Mt Wright	4000	19	18	18	— 4				
Multi-Mi	3500	43	40	40					
NBU Mine	z00	250	250	250	+ 5				
NSI Mark	5400	140	135	140	— 5				
NaChrs I	z60	5¾	5¾	5¾					
N Hees Ent	z66	125	125	125					
Nat Pete	1000	30	30	30					
Neonex	1600	125	124	124	+ 1				
New Ath	z000	12	12	12	+ 1				
NB Tel	z29	$12½	12½	12½					
NB Tel 1.85	1000	$19¼	19¼	19¼					
N Provid D	1000	27	27	27					
N Senator	7250	15	15	15	— ½				
Nfld LP A	z2	$11	11	11					
Nfld L9P r	z2580	5	5	5					
Nick Rim	z200	5½	5½	5½					
Nor Acme	1000	9	9	9	— 1				
Noranda A	4072	$30¼	30¼	30¼	— ¼				
Norlex	6000	17½	17	17					
NC Oils	z200	460	450	450	—10				
Nor Ctl G	2142	58½	8½	8½					
Nor Ctl Bp	z00	$16¼	16¼	16¼	+ ¼				
Nor Ct 150p	z20	$16⅝	16⅝	16⅝					
Nor Ct 260p	z25	$25	25	25					
Nor Ctl w	750	105	105	105	+ 5				
Nor Elect	5319	$24⅛	23⅞	23⅞	— ⅛				
Ne Bell w	2900	56¾	6½	6¾	+ ⅛				
Northgat	100	335	335	335	+ 5				
Northld	5000	9½	9	9½					
NW Util p	z15	$37¼

'No tomorrow' energy stance

EDMONTON (CP)—North America is continuing to use energy "like there is no tomorrow," I. H. MacKay, manager of the oil and gas department for the Bank of Montreal, told a conference on mining and metallurgy Monday.

MacKay, a University of Saskatchewan engineering graduate and former adviser to the Kuwait government, expressed doubt that the massive amounts of capital required by the oil industry will be forthcoming.

He said Canada's one chance of overcoming a major future energy shortage now appears to be the Mackenzie Delta-Beaufort Sea region. He added Dome Petroleum's planned testing of offshore Beaufort geologic structures could prove this region a success or failure within a couple of years.

The only alternative will be a crash oil sands development program and a program of serious conservation if the Beaufort fails to live up to promise, Mackay said.

Industry and government speakers opening the annual western meeting of the Canadian Institute of Mining and Metallurgy said Canada had an ample resource base to produce uranium at levels required by domestic and export markets. But they also said levels of exploration and development are curretly well below the activity range required to meet the projected demand.

Uranium prices have increased rapidly from $6 a pound in 1973 to $26 a pound, but these prices are still inadequate to encourage large-scale exploration and uranium development, said E. E. N. Smith, chief geologist for Eldorado Nuclear Ltd.

Dr. Smith said available, developed reserves of uranium are committed for the next 10 years to Canadian markets and contracted export sales. He said Canada must discover and develop substantial new uranium reserves or after 1985 the uranium industry will be capable of meeting only Canadian demand.

Canada's uranium exploration program can be funded, in part, by Canadian exploration companies teaming up with domestic and foreign utilities, he said.

Western Canada has ample reserves of thermal and metallurgical coal to match projected domestic and export requirements through 1985, said Walter Riva, vice-president of mining operations for Kaiser Resources Ltd.

The projected demand required by 1985 for domestic and export markets has been placed at 45 million tons of thermal coal and 40 million tons of metallurgical coal, Riva said.

Expanding western Canada's coal production to the projected level would require 11,000 miners and a similar number of highly-skilled support staff, he said.

The rate of development for new metallurgical mines depends greatly on government and can be increased if governments provide a climate in which coal mines can be profitable, he said.

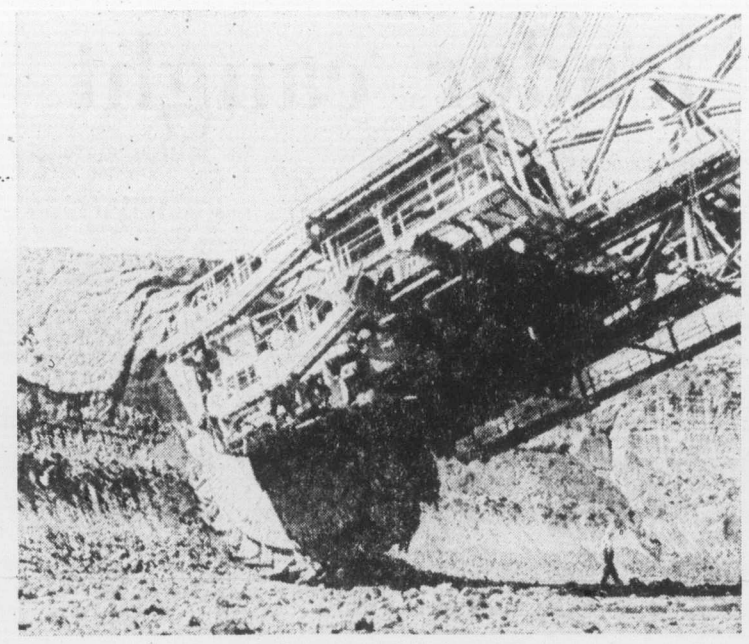

Oil sands: only alternative?

'Gross inequity'

Dividend freeze may be dropped

TORONTO (CP) — Ottawa may drop its proposed freeze on stock dividends as a result of public criticism, Finance Minister Donald Macdonald said Saturday.

Macdonald told a meeting of Toronto Liberals that the dividend-freeze proposal, part of the government's anti-inflation program, may be changed.

"We realize the difficulties of the dividend problem and we will be re-examining this within the context of the guidelines," he said. He didn't elaborate.

Terry Staples, a Toronto pension-fund manager, said the freeze is a "gross inequity" because retired people and small investors rely on increasing receipts to cope with inflation.

Staples said the freeze should be replaced by a dividend guideline similar to that for wages. Wage increases of up to 10 per cent are permitted in the first year of the federal anti-inflation program.

Crowe must go

OTTAWA (CP) — The National Energy Board cut short its opening hearing on competing applications for a northern pipeline Monday after two public interest groups challenged the right of board chairman Marshall Crowe to hear the case.

Board lawyers called for an adjournment until this morning after the Canadian Arctic Resources Committee, an environmentalists' group, and the Toronto-based Committee for Justice and Liberty Foundation, which calls itself a Christian action group, objected to Crowe heading a board panel in the case because of his earlier involvement in a pipeline company.

A third public interest group, the Consumers' Association of Canada, told the hearing it cannot take a stand on whether there was "an apprehension of bias," saying it was a subjective decision. It suggested the whole matter be referred to the Federal Court for a decision.

At issue is Crowe's 1971-1973 membership on the board of Canadian Arctic Gas Pipelines Ltd., one of the applicants at the hearings. He represented on the board the Canada Development Corp. a Crown-owned company of which he was president.

Bricklin's assets for sale

SAINT JOHN, (CP) — Assets of Bricklin Canada Ltd. were put up for sale, by tender Monday by one of the auto company's secured creditors.

An advertisement in The Telegraph-Journal says Canada Permanent Trust, acting on behalf of the First Pennsylvania Bank, will receive tenders up to Nov. 14 "for the purchase of all or any part of the inventory of Bricklin Canada Ltd."

Donald Crosby, senior trust officer with Canada Permanent, said the sale was ordered by the bank Thursday or Friday.

He said there apparently has been no progress in negotiations for the sale and continued operation of Bricklin.

Negotiations for a sale have been under way for two weeks between a group of investors in Toronto and the New Brunswick government, which has $20 million committed to the auto project.

The province, the largest secured creditor, placed Bricklin Canada in receivership a month ago and said efforts would be made to find either a new owner or investor.

FEDERAL BUSINESS DEVELOPMENT BANK

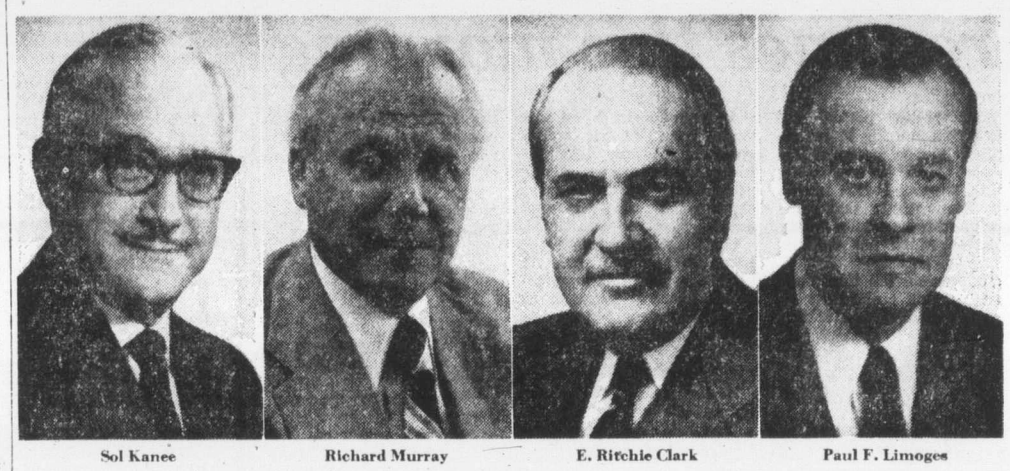

Sol Kanee — Richard Murray — E. Ritchie Clark — Paul F. Limoges

The Federal Business Development Bank recently succeeded the Industrial Development Bank and will operate through the eighty former IDB branch offices across Canada. Mr. Richard Murray was appointed President of the new bank by the federal government. He was Managing Director of the Hudson's Bay Company, Winnipeg, from 1959 to 1972, and latterly he was the first Commissioner of the Foreign Investment Review Agency, Ottawa.

Mr. G. K. Bouey, Governor of the Bank of Canada, was President of the Industrial Development Bank. He will continue his association with the activities of the new bank as a director of the Federal Business Development Bank.

At its first meeting, the Board of Directors of FBDB elected Mr. Sol Kanee of Winnipeg as Chairman of the Board. Mr. Kanee is President of Soo Line Mills (1969) Ltd. He was a Director of the Bank of Canada and the Industrial Development Bank for the past nine years.

Mr. Ritchie Clark who held several senior positions during his twenty-eight year career with the IDB, more recently as Chief General Manager, was appointed by the Board as Vice President and Chief General Manager.

Mr. Paul Limoges, who has served 23 years with IDB, has been appointed Secretary of the bank, the position which he also held with IDB.

FBDB, a Crown corporation, promotes and assists the growth and creation of business enterprises across Canada, particularly those of smaller size. It currently has $1,200,000,000 outstanding in loans and investments with 27,000 customers.

***

Following forty-six years of outstanding service with our firm
HERBERT J. (BERT) KENNEDY
has retired as the Resident Manager of our Victoria Office.
We wish Mr. Kennedy a long and happy retirement.

We are pleased to announce that
DONALD G. SMITH
formerly the Assistant Manager of our Victoria Office
has been appointed Resident Manager, Victoria.

RICHARDSON SECURITIES OF CANADA
THIRTY-FOUR OFFICES ACROSS CANADA
CHICAGO NEW YORK GRAND CAYMAN LONDON GENEVA FRANKFURT HONG KONG TOKYO
1060 DOUGLAS STREET, P.O. BOX 430, VICTORIA V8W 2C3 (604) 385-1421

THE EAST PARK
is where you'll find
YOUR QUIET LUXURY HOME ON THE PARK
Priced from $37,500
(See our ad in the Classified section)
Come and See these lovely Apartments
MON.-SAT. 2-6 APPOINTMENTS ANYTIME
Call 384-9335
db david burr LTD.
Corner Fort and Broad 384-9335

NORTHPORT
24 NHA CONDOMINIUM SUITES
FROM $29,200 (Only 6 left)
(See today's classified section.)
JIM TYLER
385-7781 (24 Hrs.)
Hanley Agencies Ltd.

BRAND NEW!
- Over 100 suites
- Free of B.C. Rent Control
- Legal for tax depreciation
- Full price $1,900,000.00
- $500,000 down please

See Peter Brown of
ARTHUR E. HAYNES LTD.
739 Fort St.
386-3271 658-8168

SILVER COINS
382-3157
Vancouver Island Bullion Sales

BUILDERS
SAWS SHARPENED
Free Parking
QUANTITY DISCOUNTS
ISLAND SAW CO.
617 Chatham St.
385-5500
1 Block East of Capital Iron
between Douglas and Government St

Come and feel the
subtle dignified elegance
of
arran house
NOT JUST A CONDOMINIUM
A LIFESTYLE
OPEN FOR YOUR VIEWING
CONVENIENCE FROM
2:00 to 7:00 p.m. at
545 Rithet St.
(One block from Dallas, between Menzies and South Turner)
or call for an appointment
at your convenience
NEWSTEAD REALTY LTD.
Priced from $38,500
arran house arran house arran

THE AFFORDABLE CONDOMINIUM
HAMPSTEAD HOUSE
955 Dingley Dell (Off Selkirk)
1 1-Bedroom, $28,500; 2-Bedrooms from $35,500 to $44,500; (Most have 1½ Baths).
VIEWING — Every Afternoon 1:30-4:30 (Except Sunday).
(Morning and Evening Appointments by Phoning the Salesman)
* Quality Carpets by Jordans
* Sound Control
* Sun Roof Patio with Water and City Views
* Games Room * Quiet Cul-de-sac
* Hobby Room * 1 Block to Transportation
* Excellent Financing
the Permanent
CANADA PERMANENT TRUST
GRAY LAITE 656-5267 or SID HASLAM 477-1994
OFFICE 382-9191

Toronto Dominion Shareholders

Due to the disruption in postal service, we are unable to mail dividend cheques to our shareholders.

Those shareholders wishing to obtain their dividend cheques are asked to contact the main Toronto Dominion branch in their community for further information.
Your co-operation is appreciated.

TD TORONTO DOMINION
the bank where people make the difference

Enjoy unsurpassed views from your new hi-rise home
Clarence House
139 CLARENCE
between Simcoe and Niagara
Decide Today!
We can offer Full Market Value for your Present Home — Variety of Trade-In Options available.
CALL 592-2407
For Further Information
EXCLUSIVE AGENTS
10% MORTGAGE FINANCING NOW AVAILABLE
For the Remaining Few Suites
Prices as Low as $66,000
OPEN DAILY 1:30 - 4:30
EVENINGS MON.-FRI., 6:30-8:30
(Except Sunday and Holidays)
Hi-rise living a new way of life . . .
You're invited to come to our Open House. There is no other way you will be able to appreciate the exciting features that are a part of a hi-rise way of life. Four spacious suites to a floor, two elevators to whisk you, with no delay, to your door . . . and all these attractive suites have an unparalleled view.
Whether you select your new home on the seventh floor, the ninth or the twelfth, you are going to enjoy a view you just have to see to believe—an ever-changing panorama of the city and it's waterfront . . . spread out beneath you like a charming crazy quilt. It's a new way of living that is yours to enjoy when you move into your new home at Clarence House.
Whyte & Gower
Oak Bay Properties Ltd. 227 Oak Bay Ave.
"Victoria's Leading Condominium Brokers"

50% SOLD IN JUST THREE WEEKS
Whyte & Gower recommend you drop in soon and see these quality constructed condominiums by Diamond Development:
Waltham House
1101 Hilda Corner of Cook and Hilda
Bright spacious suites with 1½ or 2 bathrooms . . . and Waltham House is situated in an ideal neighborly location close to shopping, buses, Beacon Hill Park and the Dallas waterfront.
2-Bedroom Suites priced from $39,000
Gross Est. taxes $392-$520, (less your Provincial Home Owner's Grant) and Est. Monthly Estimate $41.03 to $44.93 per month.
OPEN DAILY 1:30-4:30 and 6:30-8:30
(Except Sundays and Saturday Evenings)
For Special Viewing Appointments Call 592-2407
Whyte & Gower
Victoria's Leading Condominium Brokers
Oak Bay Properties Ltd. 2227 Oak Bay Avenue

New coho leader caught during final day

The last day of fishing in this year's King Fisherman Contest produced a new coho leader.

Stan Bell of Honeymoon Bay, who last year caught the biggest coho during the last week of the contest, went to the Nitinat River Saturday and Sunday. He landed a 19.10-pounder on a Metric spinner on the second day.

It was just two ounces heavier than the 19:8-pounder recorded by Brian Edwards from Pedder Bay kelp beds Oct. 10 on Buzz Bomb.

As a Colonist subscriber Bell is in line for the King Fisherman trophy and the Peetz fishing rod and reel and line from Peetz Tackle and Sports Shop.

Last year for the first time in the history of the King Fisherman Contest, Bell won two top trophies in two major categories

He won the steelhead category with a 16:6 -pounder he caught in Harris Creek on Spin 'n' Glo June 1. Then on Oct. 20 he caught the contest-winning 20:7-pound coho in San Juan Bay on yellow Flatfish.

But Bell hasn't won this year's contest yet. Weekend returns are still to be received from Port Renfrew and Cowichan Bay where the coho run very big at this time of year.

Henry Rollin finished up the King Fisherman Year with a bonanza Sunday. Fishing winter chinooks at Pedder Bay, he landed a 19-pounder, a 12-pound marked fish, a seven-pounder and a six-pounder, which mean four more chances to win the CP Air trip for two to Euorpe and other major hidden weight prizes.

Weigh-in stations are asked to phone in their last entries to the Colonist at 383-4111 or make sure the entries are delivered by hand.

Anglers are reminded that Prince Crest and hidden weight prize winners for September fish may pick up their crests or prizes at the Colonist's editorial office during regular business hours. Otherwise they will be held until after the mail strike.

Latest King Fisherman entries:

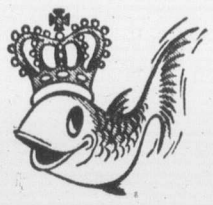

COHO

Lakeview General Store
Stan Bell, Honeymoon Bay; 19.10, 13.2, 16.8, 16.7, Nitinat River, Metric.

Bowser Bill's Trailer Town
D. Buxton, 2610 Rainville Road; 7.3, Bowser Bill's, green Flashtail.
Ken Sturrock, 1591 Earl Place; 10.8, Bowser Bill's, herring.
R. Williams, 2769 Penelope Place; 5.0, Bowser Bill's, Strip Teaser, 5.4, 6.8, Bowser Bill's, white Flashtail.
Vera Williams, 2769 Penelope Place; 7.0, Bowser Bill's, Strip Teaser, 6.4, Bowser Bill's, Strip Teaser, 5.8, Bowser Bill's, Strip Teaser.
Wendy Bentley, 428 Kipling Street; 5.8, Bowser Bill's, Tom Mack Spoon, 5.0, Bowser Bill's, Tom Mack Spoon.
Art Schmidt, 428 Kipling Street; 9.0, Bowser Bill's, Tom Mack Spoon.
George Mackereth, 4022 Martha Crescent; 5.6, Bowser Bill's, Flashtail.
Otto Falk, 1317 Maitland Street, Port Alberni; 5.8, Bowser Bill's, Tom Mack Spoon.
John Page, 1245 Walnut Street; 6.8, 6.8, 5.8, 7.0, 6.8, 7.8, 6.8, Bowser Bill's, Strip Teaser.
Chris Davies, 3455 Cadbora Bay Road; 5.12, Bowser Bill's, Buzz Bomb.
C. Waggeot, 2343 Pacific Avenue; 5.6, 5.4, 5.8, Bowser Bill's, minnow, 5.2, Bowser Bill's, Minnow Teaser.
V. Sorensen, 2324 Richmond Road; 5.0, 5.4, 6.0, 5.0, Bowser Bill's, Tom Mack Spoon.
Ellen McLellan, R. R. 3, Qualicum Beach; 6.1, 5.8, 5.10, Bowser Bill's, white Flashtail, 5.10, 6.8, 6.10, 6.8, Bowser Bill's, Flashtail.
M. Milligan, 2011 Crescent Road; 6.8, Bowser Bill's, Herring, Strip Teaser.

Cheanuh Marina
Peter Charles, Box 1, East Sooke Road, Sooke; 13.8, Church Rock, Buzz Bomb.
G. Smith, Edmonton, Alberta; 14.2, Becher Bay, Strip Teaser.
R. Almond, Edmonton, Alberta; 11.4, 10.6, minnow.
Thomas Charles Jr., Box 6, East Sooke Road, Sooke; 8.8, Church Rock, Buzz Bomb.

Canoe Cove Marina Service Station
Don Fraser, 828 Alvarado Terrace; 10.12, Cape Keppel, Strip Teaser.

Angler's Anchorage Marina
Margaret Doore, 775 Haliburton; 9.4, Henderson Point, Kripled K.

Creed's Sport Fishing
W. Bremner, 6536 West Saanich Road; 7.8, Bamberton, Fluttertail.

SPRING (CHINOOK)

Angler's Anchorage Marina
Margaret Doore, 775 Haliburton; 11.2, Henderson Point, Strip Teaser.

Van Isle Marina
J. S. Boorman, 420 Beach Drive; 11.12, Satelite Channel.

Creed's Sport Fishing
John Rose, 3500 Upper Terrace; 7.4, Deep Hole, Cherokey Strip Teaser, 7.4, 5.4, 6.8, 8.8, 15.8, 6.4, Cherokey Herring and Strip Teaser.
Fred Quick, 5503 Wilkinson Road; 5.2, Bamberton, Cherokey Strip Teaser.

Ben Hill's Sport Shop
Russell Herkes, 2948 Oriole Street; 16.0, Oak Bay, herring.

James Bay Anglers
J. Barnes, 41 Dock Street; 7.0, 13.8, 8.8, Brotchie Ledge, Stingsilda.
R. D. Greggor, 3235 Quadra Street; 5.4, Brotchie Ledge, Strip Teaser.

Colonist
Dennis Thompson, 1720 Ash Road; 15.0, 10.0, 10.0, 6.0, Oak Bay.
Ron McMicking, 2624 Burdick; 12.0, 10.0, 10.0, 7.0, Clark Buoy, Stingsilda.

Cheanuh Marina
Ted Danyluck, 425 Wilson; 15.0, 7.8, 6.0, Minnow.
Russ Weston, 19 South Turner; 11.0, 6.8, Buzz Bomb.
Thomas Charles Jr., Box 6, East Sooke Road, Sooke; 15.0, 7.0, Church Rock, Buzz Bomb.

Chlorine-car search resumes this morning

A three-day search will begin this morning in the relatively shallow waters of Malaspina Strait near Sinclair Bank, west of Nelson Island, for four railway tank cars loaded with potentially deadly chlorine which fell from a barge in February.

The search, the first since summer, will concentrate on an area from 25 to 130 feet deep.

An environment department vessel from Victoria and a commercial vessel belonging to Can-Dive of Vancouver will probe the waters with a sonar depth sounder and side scan sonar.

The tank cars were being towed by the tug Chieftain III from Squamish to the MacMillan Bloedel pulp mill at Powell River when the 168-foot barge overturned during the night, dumping the railway cars and their 340 tons of chlorine, all worth an estimated $500,000.

FMC Chemcials Ltd., owner of the cars, and MacMillan Bloedel, which owned the chlorine, said in the spring they were not interested in financing salvage efforts.

The transport ministry had to give up its search when ships suitable for the purpose were diverted to northern duty.

"We searched all the known deep areas on the barge's course and came up with nothing," Des Allard, transport ministry spokesman at Vancouver, said Monday.

Sinclair Bank was chosen for the new search because "it could be a hazard area if they're in shallow water."

If the cars are identified, a closer look will not be possible until January when the submersible Pisces will be free from work in eastern Canadian waters.

Sinclair Bank is off the course the rail barge was known to have taken.

Pupil-teacher ratio staying at level

KAMLOOPS (CP)—Education Minister Eileen Dailly says the present B.C. pupil-teacher ratio is as low as it is going to get for a while.

The minister, on a tour of the Interior, said Monday the education department has already reduced class sizes in B.C. to a far more desirable size than they were when the NDP was elected.

Mrs. Dailly said that in 1972, when the NDP won office, class sizes in B.C. were among the highest in Canada, but are among the lowest now.

She also said she thinks it is a matter of everyone looking at budgets very carefully, because of the current economic restraint. She said she has no intention of recommending any further reduction in class sizes.

That doesn't mean that in the future, if economic conditions improve, consideration won't be given to a further reduction, she said.

WE'VE GOT WHAT IT TAKES . . .
for your
Club Meetings, Banquets, Receptions, Conventions, Private Parties. See us.
THE
ROYAL OAK INN
Enquiries 658-5231.

SEE WHAT ALL THE EXCITEMENT'S ABOUT!
the Southport
1000 ESQUIMALT ROAD, VICTORIA
"A Breathtaking Place to Live"
$35,700 — $41,900
63% SOLD
John Bunyan 383-7777 Rick Kinnis 477-9394
Bill Sidhu 477-5382 Arnold Marr 477-6233
Dave Taylor 384-2718 Ken Wright 598-2183
OPEN DAILY 1-9 P.M. (EXCEPT SUNDAYS) 386-6796
Presented by WESTMONT REALTY LTD.
27 CADILLAC AVENUE, VICTORIA

Ask for this folder.

Learn about the Federal Business Development Bank: how it promotes and assists the growth and creation of business enterprises across Canada.
FBDB services include:
Financial assistance, Management counselling, Management training and Information on government programs for business.
If you own or manage a business, perhaps FBDB can be of assistance to you.
FEDERAL BUSINESS DEVELOPMENT BANK
850 Fort St., Victoria, B.C.
Tel. 385-3375
Opening new doors to small business.

ROYAL WOODS

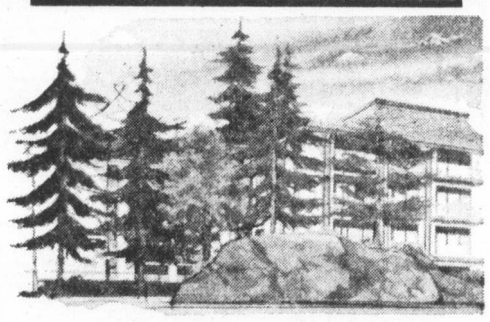

1005-1009 McKENZIE
By Quadra Street
NOT MANY LEFT NOW!
Selling Fast—
Hurry and See it Soon!

Compare the value Royal Woods offers! The setting, the facilities and the homes themselves are truly exceptional
People who come to see Royal Woods are amazed at what is offered here! They recognize the value instantly, and so will you when you see the lovely treed land, the shuffleboard and tennis court, the indoor heated pool with access to exercise and change rooms, the sun patio accessible from the pool, the hydro whirlpool and sauna, the beautifully designed Tudor library for quiet contemplation or reading, the recreation lounges (fully furnished) the hobbies, crafts, and workshop areas for creative pursuits.
BELOW-MARKET FINANCING AVAILABLE
STUDIO 1 BEDROOM .... from $31,000
1 BEDROOM ..... from $30,500
1 BEDROOM and DEN .... SOLD OUT
2 BEDROOM ..... from $40,500
PENTHOUSES:
STUDIO 1 BEDROOM ..... SOLD OUT
1 BEDROOM ..... SOLD OUT
1 BEDROOM and DEN .... SOLD OUT
2 BEDROOM ..... from $53,000
OPEN FOR VIEWING 1-9 P.M. DAILY
hostesses on duty to show you around
479-5413 479-2115 479-1113 479-8886
or J. B. YOUNG at 383-4124 or 598-1818 (res.)
Another Success Story by
Park Pacific Apartments

If you are flying to California, CPAir would like you to know that the difference between Western's leg room and ours is this:

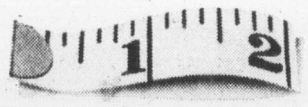

Western say they give you three feet for your two legs.
Which is 36 inches.
Which is 2 inches more than any other airline flying to California.
Including CP Air.
We give you 34 inches.
34 inches is the International Air Transport Association standard which is adhered to by 88 international airlines.
And because we are an IATA member and an intercontinental carrier, we adhere to those standards.
So, before you fly to California consider this:
Is it really worth giving up the most nonstops a day, international cuisine, a great variety of imported wines and liqueurs, and CP Air's world famous service.
Just so your legs can have 2 more inches?
CP Air
To California. Orange is Beautiful.

Sandown Park form chart

MONDAY, OCTOBER 27, 1975

Copyright by McMurray Publishing Company Ltd. (Daily Racing Form)

1048 FIRST RACE—Claiming ($2000). Maiden three and four-year-olds. Purse $800. 6½ FURLONGS

Index	Horse	Jockey	Wt.	PP	¼	½	Str.	Fin.	Odds
1008	Comic Way	Brownell	114	6	1[2]	1[2½]	1[2]	1[3]	1.85
0875	Earl O Moray	Miller	114	1	8	6[7]	3[1]	2[2]	15.90
1015	Nobhill Lady	Furlong	116	2	2[1]	2[2]	2[1½]	3[4]	1.95
1024	Princess Fabius	Hocken	118	7	4[3]	5[1]	4[1½]	4[1½]	9.65
1024	Fleet Marco	Walker	115	3	6[1]	7[2]	7[5]	5[1½]	5.90
0918	Agha Drive	Wolski	115	8	3[hd]	3[hd]	6[1]	6[nk]	23.05
1024	Country Wine	Carter	116	5	5[½]	4[1]	5[½]	7[4]	4.25
1007	Bhashere	Gold	116	4	7[hd]	8	8	8	20.60

Comic Way $5.70 $3.90 $3.10
Earl O Moray $14.30 $6.60
Nobhill Lady $2.80
Exactor: 6 and 1 paid $179.10.
Times: :24, 49.4, 1:17, 1:25.
Track: Sloppy.
Winner: ch f, by Comic Fellow-Wee Cathy, by Southern Way. Owner: F. Kuliman. Trainer: F. Kuliman.

COMIC WAY took command at once, set the pace from along the rail and won as the rider pleased. EARL O MORAY hesitated at the start, was wide on the first turn, rallied from between rivals on the stretch turn and outfinished NOBHILL LADY for the place. The latter saved ground to no avail. PRINCESS FABIUS saved ground and had no apparent mishaps. FLEET MARCO was outrun. AGHA DRIVE was slightly wide on the first turn. COUNTRY WINE raced wide. Start good for all but Earl O Moray, won easily.

1049 SECOND RACE—Claiming ($2000). Three-year-olds and upward which have not won a race in 1975. Purse $800. 6½ FURLONGS

Index	Horse	Jockey	Wt.	PP	¼	½	Str.	Fin.	Odds
1017	German's Shadow	Carter	120	7	2[hd]	2[hd]	1[hd]	1[1]	3.75
1019	Solar Deb	Barroby	120	5	1[1]	1[½]	2[2½]	2[1]	2.00
1002	Bald Headed	Walker	118	4	7	6[½]	3[2½]	3[7]	10.10
1016	Last Verdict	Brownell	117	1	4[½]	3[2½]	4[3]	4[1]	1.85
—	Canadian Blue	Charlton	120	6	3[½]	5[½]	6[1]	5[½]	16.30
1002	Podunk Davis	Hocken	120	2	6[2]	4[hd]	5[½]	6[2½]	7.75
—	Janmarie	Furlong	117	3	5[½]	7	7	7	8.15

German's Shadow $9.50 $3.90 $3.50
Solar Deb $3.20 $2.90
Bald Headed $5.30
Quinella: 5 and 7 paid $15.40.
Times: :24, 49.4, 1:17, 1:24.3.
Track: Sloppy.
Winner: dk b or br g, by Prince Lea-Shelly O, by McTavish. Owner: N. and J. McCartney. Trainer: Allan Jack.

GERMAN'S SHADOW challenged for the lead from the outside of SOLAR DEB with the completion of a half-mile, entered the lane with a slight advantage and won under steady urging. SOLAR DEB set the early pace from just off the rail, but could not match strides with the top one. BALD HEADED found his best stride too late and closed from along the rail. LAST VERDICT saved ground, but could not keep up. CANADIAN BLUE raced wide. PODUNK DAVIS showed little. Start good, won driving.

1050 THIRD RACE—Claiming ($2000). Three and four-year-old maidens and winners of one race. Purse $800. 6½ FURLONGS

Index	Horse	Jockey	Wt.	PP	¼	½	Str.	Fin.	Odds
1025	Rusty B. Good	Walker	115	5	3[2]	3[1½]	1[2]	1[4½]	1.35
1006	Apple Dowdy	Furlong	117	1	2[1]	2[2]	3[hd]	2[hd]	29.65
1023	Julie Lyn	Miller	114	2	1[1]	1[hd]	2[½]	3[2]	1.50
1006	Madame Temeraire	Shore	107	6	7[1½]	6[1]	5[1]	4[1]	7.10
1015	Chinese Dinner	Barroby	120	3	4[1]	4[2]	4[1½]	5[6]	6.30
1023	Terra Veloce	Brownell	114	4	5[4]	7[1]	6[1]	6[1]	22.75
1006	Golden Alder	Hocken	118	7	8	8	7[3]	7[4]	29.40
1008	Leona R.	Gold	116	8	6[hd]	5[½]	8	8	9.65

Rusty B. Good $5.10 $3.50 $3.00
Apple Dowdy $10.10 $4.90
Julie Lyn $2.60
Quinella: 1 and 5 paid $49.20.
Times: 24.1, 50.2, 1:18, 1:25.
Track: Sloppy.
Winner: ch g, by Henry B. Good-Ballynatch, by Natchez. Owner: E. Turpin. Trainer: C. Bourque.

RUSTY B. GOOD had speed, gained the lead from the outside of two rivals leaving the stretch turn, and drew off in the stretch under intermittent urging. APPLE DOWDY saved ground, was no match for the top one, but outfinished JULIE LYN for the place. The latter raced to the outside of APPLE DOWDY and had no visible excuse. MADAME TEMERAIRE had only a mild rally on the stretch turn. CHINESE DINNER entered contention on the stretch turn, but was unable to sustain her bid. LEONA R. broke poorly. Start good for all but Leona R., won ridden out.

1051 FOURTH RACE—Claiming ($2000). Three-year-olds and upward which have not won a race in 1975. Purse $800. 6½ FURLONGS

Index	Horse	Jockey	Wt.	PP	¼	½	Str.	Fin.	Odds
—	New Pride	Hocken	120	7	1[1½]	1[2]	1[4]	1[6]	2.70
—	Bellbora	Barroby	120	2	5[1]	5[2]	4[6]	2[1]	1.45
1002	Forbidden Plateau	Furlong	120	6	4[½]	2[hd]	2[1]	3[2]	5.80
1017	Trey Of Diamonds	Carter	117	1	3[1]	3[2]	3[hd]	4[12]	3.30
0671	Ebony Nick	Shore	118	4	6[1]	6[hd]	5[1]	5[nk]	11.70
1016	Four And Score	Brownell	123	3	7	7	6[hd]	6[5]	12.75
0721	Patrick's Pal	Charlton	120	5	2[hd]	4[1]	7	7	16.45

New Pride $7.40 $3.10 $3.00
Bellbora $2.90 $2.50
Forbidden Plateau $3.00
Quinella: 2 and 7 paid $5.80.
Times: 24.2, 50.2, 1:17.4, 1:25.1.
Track: Muddy.
Winner: b f, by Outing Class/Julmar-Auburns Pride, by Aureole. Owner: Busy B Farm. Trainer: M. Berman.

NEW PRIDE set the pace from just off the rail and was ridden out to obtain her final advantage. BELLBORA showed some speed in the stretch to gain the place. FORBIDDEN PLATEAU raced to the outside and could not keep up. TREY OF DIAMONDS had early foot, but steadily weakened. EBONY NICK pulled up lame in his left fore leg following the race. PATRICK'S PAL had only brief early foot. Start good, won ridden out.

1052 FIFTH RACE—Claiming ($2000). Three and four-year-olds which have never won three races. Purse $800. 6½ FURLONGS

Index	Horse	Jockey	Wt.	PP	¼	½	Str.	Fin.	Odds
1026	Tough Magic	Carter	116	1	4[2]	4[2]	1[2]	1[4]	1.15
1022	Quista Pow	Hocken	120	5	2[½]	2[hd]	3[½]	2[2½]	2.85
1018	Mr. Mapleleaf	Walker	115	6	3[1]	3[3]	2[hd]	3[2]	6.85
0898	Mecapo	Brownell	115	4	5[2]	5[2]	5[6]	4[4]	3.95
1006	Mac Shot	Barroby	120	3	1[½]	1[½]	4[1]	5[1½]	10.90
0955	Stogey Butts	Wolski	115	2	6	6	6	6	6.95

Tough Magic $4.30 $3.00 $2.60
Quista Pow $3.00 $2.20
Mr. Mapleleaf $2.40
Quinella: 1 and 5 paid $8.30.
Times: 23.3, 49.3, 1:17.1, 1:24.
Track: Muddy.
Winner: dk b or br g, by Magic Morn-Wakonda, by One Hitter. Owner: Mrs. R. G. Anderson. Trainer: Mrs. R. G. Anderson.

TOUGH MAGIC saved ground, gained the lead leaving the stretch turn and drew off under steady urging. QUISTA POW forced the early pace from the outside of MAC SHOT, was carried out by that one leaving the stretch turn, and was no match for the top one. MR. MAPLELEAF raced to the outside and was carried wide leaving the stretch turn. MECAPO went into the air at the start. MAC SHOT set the early pace from along the rail, but drifted out badly leaving the stretch turn. Start good for all but Mecapo, won driving.

1053 SIXTH RACE — Claiming ($2000). Three-year-olds and upward. Purse $800. 6½ FURLONGS

Index	Horse	Jockey	Wt.	PP	¼	½	Str.	Fin.	Odds
1008	Rishalee	Hocken	118	6	7[3]	6[hd]	1[hd]	1[½]	3.25
1004	Charmers Syn	Barroby	123	2	3[2]	5	4[1]	2[1]	8.95
1001	Glenlyon Mac	Brownell	115	4	4[hd]	3[½]	2[½]	3[1]	4.95
1001	Lasaiter	Gold	123	7	3[2]	2[1]	3[½]	4[2½]	14.70
0980	McLeod Breeze	Miller	114	5	5[hd]	7[3]	7[12]	5[2]	2.50
1018	Tompion T	Carter	116	8	6[1]	4[1]	6[hd]	6[3]	6.50
1027	Berkley Queen	Wolski	118	3	1[hd]	1[3]	5[hd]	7	20.90
1027	Mildenhall	Furlong	118	1	2[1]	5[1]	8	eased	3.25

Rishalee $8.50 $4.80 $5.40
Charmers Syn $8.00 $6.10
Glenlyon Mac $3.80
Quinella: 2 and 6 paid $41.80.
Times: 23.2, 49, 1:16.3, 1:23.4.
Track: Muddy.
Winner: dk b or br g, by Ocean Quest-Empanada, by Ali's Gem. Owner: Mr. and Mrs. R. G. Steeves. Trainer: D. Ladouceur.

RISHALEE rallied from between rivals on the stretch turn, held a slight advantage into the stretch and was fully extended to prevail. CHARMERS SYN found his best stride too late and finished willingly from the outside of the winner. GLENLYON MAC had speed, saved ground, but was without the needed closing response. LASAITER had speed, but weakened through the stretch. McLEOD BREEZE was wide entering the stretch. TOMPION T. was wide for much of the trip. BERKLEY QUEEN tired. MILDENHALL stopped badly shortly after completing a half-mile and was eased in the stretch when hopelessly beaten. Start good, won driving.

1054 SEVENTH RACE—Claiming ($5000 to $4500). Three-year-olds and upward. Purse $1150. 6½ FURLONGS

Index	Horse	Jockey	Wt.	PP	¼	½	Str.	Fin.	Odds
1021	Cotten D	Brownell	120	4	1[2]	1[1½]	1[1½]	1[1]	1.00
0992	Landscape Page	Wolski	118	3	2[hd]	2[½]	2[½]	2[1½]	4.55
—	Sawridge Boy	Gold	120	2	4[hd]	4[hd]	5	3[hd]	3.35
0954	Solar Drive	Furlong	116	1	3[1½]	3[2]	3[1½]	4[nk]	7.00
0956	Rippling Snow	Barroby	120	5	5	5	4[hd]	5	3.20

Cotten D $4.00 $2.80 $2.20
Landscape Page $3.70 $2.60
Sawridge Boy $2.20
Quinella: 3 and 4 paid $14.20.
Times: :24, 49.2, 1:15.2, 1:22.2.
Track: Muddy.
Winner: ch g, by Craig D-Cotton Countess, by Bright Tiny. Owner: L. W. Mattoon. Trainer: L. W. Mattoon.

COTTEN D set the pace from along the rail and was all out to prevail. LANDSCAPE PAGE raced closest to the pace and finished well. SAWRIDGE BOY had no visible excuses and closed from between rivals. SOLAR DRIVE saved ground and had no apparent mishaps. RIPPLING SNOW failed to seriously threaten. Start good, won driving.

1055 EIGHTH RACE—Claiming ($2000). Three-year-olds and upward which have not won two races in 1975. Purse $800. 6½ FURLONGS

Index	Horse	Jockey	Wt.	PP	¼	½	Str.	Fin.	Odds
0957	Zorba	Barroby	120	7	5[hd]	6[1]	2[½]	1[nk]	9.10
0879	Dark Monkey	Charlton	120	1	3[1]	2[2]	1[1]	2[2]	10.50
1019	B Laurel	Carter	120	2	6[hd]	5[1½]	3[½]	3[2]	3.65
1022	Vancouver D	Hocken	120	6	7	7	7	4[2½]	2.50
—	Careless Cat	Furlong	120	4	4[2]	3[hd]	4[hd]	5[2]	29.55
1016	The Pipe King	Brownell	123	5	1[1]	1[1]	5[1½]	6[nk]	1.60
1010	Heer's Hope	Miller	115	3	2[hd]	4[3]	6[hd]	7	5.75

Zorba $20.20 $7.50 $3.70
Dark Monkey $13.80 $8.00
B Laurel $4.20
Exactor: 7 and 1 paid $217.60.
Times: :23, 49, 1:16.3, 1:24.
Track: Muddy.
Winner: b g, by Happy Hal-Golden Lure, by Duplicator. Owner: King Stables. Trainer: A. Jarvis.

ZORBA rallied from along the rail around the stretch turn, moved to the outside of DARK MONKEY in the upper stretch and defeated that one in a hard drive. DARK MONKEY had speed, gained the lead on the stretch turn, but could not resist ZORBA. B LAUREL was wide on the stretch turn and finished evenly. VANCOUVER D lacked early speed and was widest of all in the stretch. CARELESS CAT raced to the outside and had nothing when called on for the real test. THE PIPE KING and HEER'S HOPE tired. Start good, won driving.

Attendance: 1796. Total mutuel handle: $133,510.

Cotten D takes to Sandown after so-so summer meeting

By JIM TANG

It wouldn't be normal at Sandown Park if each race meeting didn't produce a peaking thoroughbred which took a liking to the surrounding to become a scene-stealer.

The names are legion, and some that come to mind are Gladys Anne, Harlion and Devonshire Cream. And Hyrnfaxe, who set a meet record with five victories, and Cowardly Lion, who equalled that in 1970, the year of the last fully-thoroughbred meeting at Sandown.

And now, there seems there is Cotten D. There is competition from Burning Heart, Noacception, and, particularly, Y. B. Wise. All have won twice at the seven-day-old meeting, but Cotten D has been a smashing performer in going three for three.

The five-year-old gelding looked like a really-promising runner as a three-year-old but developed a quarter-crack and his 1974 season showed only two wins in 16 starts and earnings of only $2,597.

There was only one win and two place finishes this year when owner-trainer Les Mattoon claimed Cotten D for $2,500 on July 25. Seven subsequent races at Exhibition Park brought a second win and a third-place finish, but then Cotten D failed in $4,000 and $3,200 claimers and there seemed no reason to expect what has happened at Sandown.

Cotton D opened his Sandown campaign in a $3,200 claimer on the second day as an 8-1 shot. But he broke in front, disposed of Charlies Capri and then held off the favored Chief Tamao.

Back again on the fourth day, and running this time for $5,000, Cotton D wore down the pace-setting This Times Comet on the backstretch and breezed to a five-length victory.

And it was just as impressive Monday. Again running for $5,000, Cotton D ran on the front end all the way and refused to yield despite race-long pressure from Landscape Page. The margin at the finish was a length, and again the time for the six and a half furlongs was the best of the card.

Cotten D didn't provide the only proof that previous-race form is a good indicator at Sandown. Winners Comic Way, Germans Shadow, Rusty B. Good, New Pride and Tough Magic had all run well in their last outs, and so had Dark Monkey, which helped set up a meet-record Exactor.

It came in the eighth race when 11-year-old Zorba got going on the stretch turn and barely collared Dark Monkey who hung on longer than expected and disposed of favored The Pipe King along the way.

Zorba went off at 9-1 and Dark Monkey at 11-2, and the 7-1 combination was worth $247.60.

BREAKAGE: Monday brought another mutuel record, the $133,510 wagered being a new high for a Monday other than a holiday. The meet total after seven days is $1,122,792, a total it took 13 days to reach in 1970 . . . the surprising mutuel play has been a boon to horsemen, and with the track bonus the minimum purse after six days was $1,074, considerably over the guaranteed $800. And for B.C. breds, the minimum was $1,282 . . . **Garth Carter,** the leading rider, is $25 poorer and won't be able to ride again until Saturday. He was set down for two days for careless riding on **Charlie George** last Friday in the race which the winner was disqualified and placed second, and the stewards also ruled that he would be fined $25 for failing to keep his riding engagements Saturday, when he took off after the fifth race . . . **Millerolt,** which bled in each of two starts, won't start again by order of the stewards . . . the first two claims of the meeting came Monday, **Tompion T** and **The Pipe King** going to new owners for $2,000 . . . bettors put a daily average of $54 through the mutuels in the first six days, and bettered that Monday with a $60 average . . . the **Sandown Derby** is set for Saturday. It will be run over a mile and one-sixteenth for a purse of $2,000, and it seems that **Music Theme** will be the horse to beat. The Royal Oak Inn handicap on the following Saturday and the Vancouver Island Championship on the last day (Nov. 11) are the other remaining big events.

Horton honored

DETROIT (AP) — Designated-hitter Willie Horton, who didn't play at all in the field last season, has been named Tiger of the year by the Detroit chapter of the Baseball Writers Association of America.

T-Birds tops in volleyball

University of B.C. Thunderbirds scored two victories Sunday in B.C. Senior Men's "A" Division volleyball league play at University of Victoria's McKinnon Building.

Thunderbirds thumped University of Victoria Vikings, 15-4, 15-3, 15-8, in the first game and B.C. Olympics, 15-10, 15-4, 15-1, in the second.

Olympics won the other match in the round-robin event by stopping UVic, 15-3, 9-15, 15-2, 15-8.

Snow Knight tops international field

TORONTO (CP)—Snow Knight, E. P. Taylor's chestnut colt, had trouble getting into the starting gate, but had no trouble in the stretch getting ahead of the field Sunday en route to a 1½-length victory in the $150,000-added Canadian International Championship Stakes.

"He refused to go into the gate the first time, but he walked in good the second time," jockey Jorge Velasquez said following the race.

The Canadian International, which offered a Canadian record thoroughbred purse of $188,700, was the second major victory for Velasquez in as many days. He won the two-mile Jockey Club Gold Cup at New York on Saturday aboard Group Plan.

Velasquez eased Snow Knight along about midway in the field of 11 horses Sunday before surging to the front and winning with only slight pressure from the French horse, Comtesse de Loir.

Carney's Point, owned by George Gardiner of Toronto, was third, another 1½ lengths back, a head in front of the favored Dahlia.

Twins swap with Phillies

BLOOMINGTON, Minn. (AP) — Minnesota Twins have sent shortstop Sergio Ferrier to Philadelphia Phillies for catcher Larry Cox in a major-league baseball trade.

Do you want extra money?

Learn to Prepare Income Tax Returns

People who have a flair for dealing with figures, enjoy working with the public, and would like to earn extra income may enroll in H&R Block's Tax School. There is almost certain to be a class near you. Job interviews available for best students. Send for free information and class schedules today.
HURRY!

Classes start:
End of October
1660 Douglas St.
386-0012

Contact the office nearest you:
H&R BLOCK
(Canada) Ltd.

Please send me free information about your tax preparation course. I understand there is no obligation.
Name
Address
City
Province
Phone
CLIP AND MAIL TODAY

wig'n dickle

CHRISTMAS PARTIES . . .

Make your reservations now for your office, club or staff parties. We will serve a buffet dinner. Enquire: 385-6787

WILSON MOTOR INN — 850 BLANSHARD ST.

Juvenile soccer

Results of Sunday matches in the Lower Island Juvenile Soccer Association:

DIVISION 1A — Duncan Mr. Mike's 1, Gordon Head University Heights Esso 4; Glenwood Meats 3, Club 44 1; Lakehill Fresia Construction 1, Lansdowne Evening Optimists 2; Lansdowne Evening Optimist Titans 3, Gorge FC 2; Gordon Head Cosmos 0, Lakehill Meats 7.

DIVISION 1B — Cowichan Invaders 3, Cadboro Bay Royal Trust 1; Prospect Lake Vampires 1, Cordova Bay Chiefs 2.

DIVISION 2A — Cordova Bay Royals 2, Purvis Flack Trailer Sales 5; Lakehill Rogers Plumbing and Heating 2; Cadboro Bay Rovers 2, Peninsula Wanderers 5; Lansdowne Evening Optimist Rangers 1; Gorge FC 7, Gordon Head Cosmos 1; Cowichan Hornets 9, Oak Bay Optimists 7.

DIVISION 2B — Saltspring Orange 1, Gorge Canadians 3; Gordon Head Cablevision 3, Prospect Lake Lions 0; Colwood RCMP 1, View Royal Advance Collision Tigers 3.

DIVISION 3A — Lakehill Totem Towing 2, Gordon Head Cosmos 3; Gorge FC 3, Duncan United K and R 1; Lunt Design 2, Cadboro Bay Metro Toyota 1.

DIVISION 3B — Cordova Bay Spartans 1, Gordon Head Acme Commercial Painting 1; Gorge Canadians 0, Prospect Lake Leos 3; Cowichan Hearsey Transport 5, Langford Legion No. 91 1.

DIVISION 3C — Victoria Boys' Club 6, Cadboro Bay Marauders 1; Colwood Six-Mile 7, Saltspring 0; Peninsula Tigers 4, Lansdowne Evening Optimist Roadrunners 1.

More money for your money. New Series IV Olympic Coins.

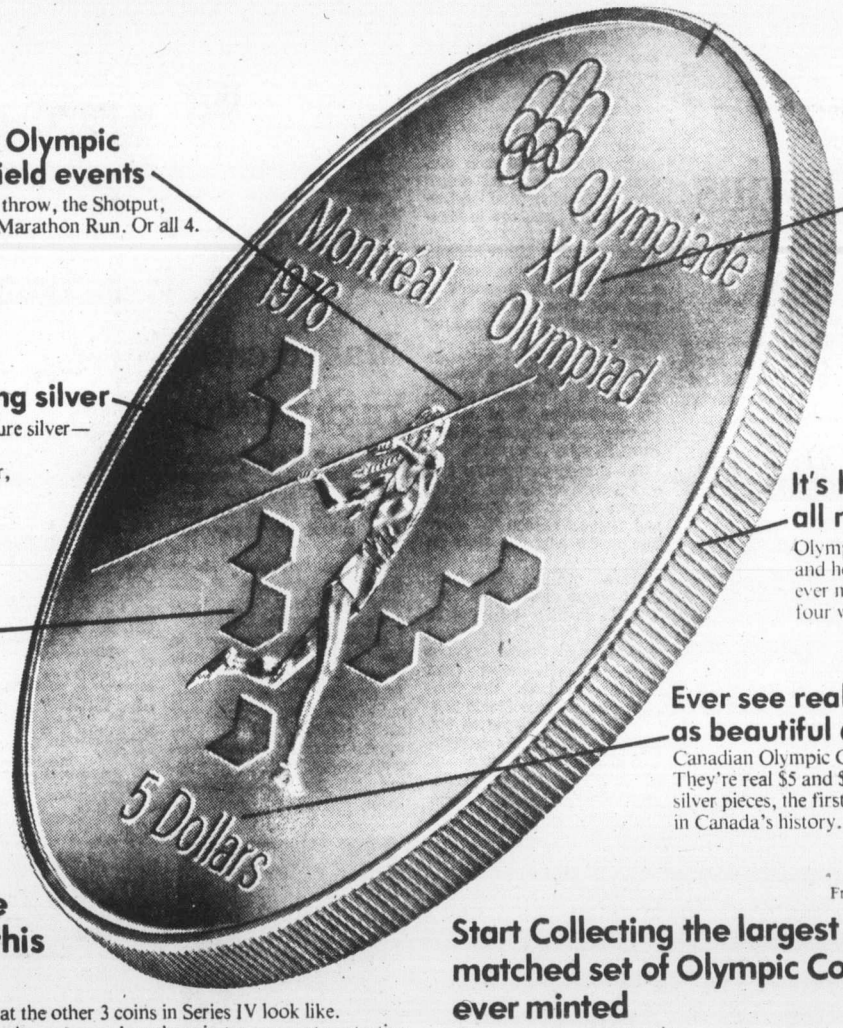

A tribute to Olympic Track and Field events
Choose the Javelin throw, the Shotput, the Hurdles or the Marathon Run. Or all 4.

Touch, feel, hold a coin of real sterling silver
Every Olympic coin is 92½% pure silver—that's a lot of silver.
The $5 coin is 38mm in diameter, the $10 is 45mm.

A design inspired by Indian Art
Created by artist Leo Yerxa, Series IV is a masterpiece of symbolic Indian artistry.

In a lifetime, you'll never forget the Olympics
Every coin is truly a lifetime souvenir, a lasting memory of the day Canada played host to the world.

It's heavy all right
Olympic Coins are bigger and heavier than any Canadian money ever minted—so heavy, a set of four weighs more than 4 troy ounces.

Ever see real money as beautiful as this?
Canadian Olympic Coins aren't medallions. They're real $5 and $10 limited edition silver pieces, the first ever minted in Canada's history.

There are 3 more beauties where this came from

This is what the other 3 coins in Series IV look like. As single coins, you can buy them in transparent protective capsules, or stand-up display cases. 4 coin sets of two $5 and two $10 coins are shown at right. One is the Custom Set, in a case with red mock velvet lining. The Prestige Set comes in a textured black case, with removable platform. And then there's the ultimate Proof Set, with coins double-struck from special blanks in a case of Canadian White Birch with Steer Hide cover.

From $8.00

If you're looking for value, look at the record

Look for this display

Munich, up 300%. Innsbruck, up 567%. Tokyo, up 658%. Previous Olympic Coin issues of other nations have shown a dramatic increase in value. Olympic coins issued by Japan and West Germany very quickly sold out to astute buyers. Today, they can be purchased only for many times their original value. We can't promise a thing, but there's no reason to expect Canadian coins will be any different.

From $9.00

Start Collecting the largest matched set of Olympic Coins ever minted

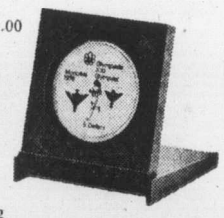

These Track and Field Coins are the fourth series of Olympic Coins to be minted by Canada. Eventually there will be 7 series of 4 coins each, making this the largest matched set of commemorative Olympic Coins ever minted—with a total weight of more than 2½ troy pounds of silver.

You can subscribe to the entire collection too. At a guaranteed price regardless of the price of silver. Look for the brochure in the mail.

As a single coin, a 4-coin set, or a 28-coin collection, Series IV makes a magnificent gift, souvenir, or work of art.

Proof $82.50
Prestige $60.00
Custom $55.00

They're available now. Wherever Canadian Money is sold.

Banks . . . Financial Institutions . . . Authorized Distributors . . . and Retail Stores.

Olympic Coins — 1976 Canada

©Copyright 1972 — COJO '76

Olympic Coins: The most beautiful money money can buy.

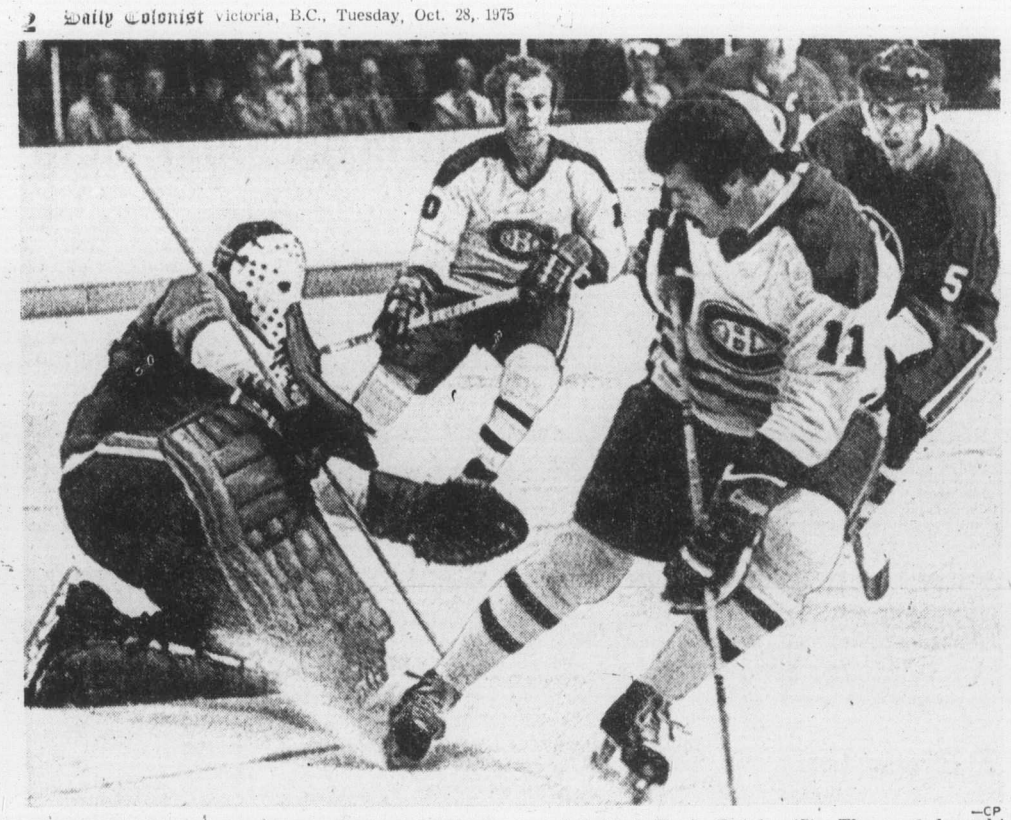

DEFLECTION off skate of Montreal's Yvon Lambert fools goalkeeper Bill Smith of New York Islanders during Monday night play in Montreal. Guy Lafleur (10) drew an assist on the play as the two Canadiens get behind Denis Potvin (5). The goal brought Canadiens to 1-1 but they needed a goal with less than eight minutes remaining to gain a 4-4 tie with the stubborn Islanders. —CP

Canadiens need rally for tie with Islanders

Montreal Canadiens continued to have trouble with New York Islanders but they got a late goal from Jacques Lemaire and managed a 4-4 tie in the only National Hockey League game played Monday night.

The split enabled the Islanders to gain a share of the Patrick Division lead and moved Canadiens two points ahead in the Norris Division.

Islanders took the lead three times, the last time moving two goals out front, but they couldn't hold off the Canadiens, who got their first two goals from Yvon Lambert. Larry Robinson started the tying rally at 5:01 of the third period and Lemaire, finding an opening with a screened blazer along the ice, got the tie at 12:16.

Garry Howatt led Islanders with his first two goals of the season, and other scoring shots came from defenceman Denis Potvin and rookie-centre Bryan Trottier, has seven for the season.

Washington Capitals and New York Rangers, the latter in a negative sense, shared the spotlight in Sunday's five games.

Winners only once away from home in their first season, the Capitals got their first win of this season when they came out of Chicago with a 7-5 score over the Black Hawks.

As for the Rangers, they were battered for the third successive game, losing to Philadelphia Flyers 7-2 to make it 23 goals against in their collapse.

Capitals came from 0-2 and recorded the win although outshot by 53-24. They were scoreless in a five-shot first period but scored on three of six third-period shots. Rookie Tony White broke a 5-5 tie with his third goal of the game at 11:46 and Stan Gilbertson got the insurance goal at 18:18.

Victory was tempered by the loss of goalkeeper Ron Low for two weeks. His right knee started bothering him in the third period, and post-game examination disclosed a torn ligament. No surgery will be needed, the club doctor announced, but rest has been prescribed.

Rangers, rapidly reaching the point which brings the annual announcement that general-manager Emile Francis is returning as coach, couldn't put damper on Bill Barber, who had three goals, and Bobby Clarke, who had a goal among his four points.

Ed Giacomin was in the New York goal for this one, and made only 18 stops. John Davidson, obtained in the off season from St. Louis Blues, was the victim of the two previous thrashings. He made only 16 stops in the 7-1 Saturday beating by the Islanders, but Buffalo Sabres had 41 shots at him in their 9-1 slaughter last Wednesday.

Boston Bruins and Los Angeles Kings, like the Capitals, came from 0-2 to win. The Bruins kept Detroit Red Wings winless with a 7-2 romp, and the Kings picked on the staggering Minnesota North Stars, 4-2.

Buffalo remained unbeaten, but the Sabres had an argument before they got their eighth win by nosing out the stubborn California Seals, 3-2.

PATRICK DIVISION

	P	W	L	T	F	A	Pts.
Philadelphia	9	6	1	2	39	24	14
NY Islanders	10	5	1	4	39	22	14
NY Rangers	9	3	5	1	24	38	7
Atlanta	8	2	5	1	21	23	5

NORRIS DIVISION

	P	W	L	T	F	A	Pts.
Montreal	9	6	1	2	51	21	14
Los Angeles	10	6	4	0	31	47	12
Pittsburgh	6	4	1	1	30	23	9
Washington	10	1	8	1	35	50	3
Detroit	10	0	7	3	18	43	3

SMYTHE DIVISION

	P	W	L	T	F	A	Pts.
Chicago	10	4	4	2	29	30	10
St. Louis	8	3	3	2	27	22	8
Kansas City	7	3	3	1	16	21	7
Vancouver	9	3	5	1	27	34	7
Minnesota	8	1	7	0	20	31	2

ADAMS DIVISION

	P	W	L	T	F	A	Pts.
Buffalo	8	8	0	0	46	17	16
Toronto	8	4	3	1	24	28	9
Boston	8	3	3	2	28	28	8
California	9	0	4	2	25	28	8

Next games: Tonight — Atlanta at Vancouver; Washington at Los Angeles.

★ ★ ★

ISLANDERS 4, MONTREAL 4

First Period

1. Islanders, D. Potvin (7), (Harris, Gillies) 6:36.
2. Montreal, Lambert (6), (Mahovlich, Lafleur) 9:55.
3. Islanders, Howatt (1), (Henning, D. Potvin) 14:07.

Penalties: Howatt (NYI) 9:16, 11:55.

Second Period

4. Montreal, Lambert (7), (Tremblay, Risebrough) 6:57.
5. Islanders, Trottier (7), (J. Potvin, D. Potvin) 9:40.

Penalty: Shutt (M) 8:27.

Third Period

6. Islanders, Howatt (2), (Westfall, Drouin) 1:28.
7. Montreal, Robinson (1), (Mahovlich, Lafleur) 5:01.
8. Montreal, Lemaire (6) 12:16.

Penalty: Trottier (NY) 6:01.

Smith (NYI)	12	3	10	—25
Larocque (M)	6	12	6	—24

Attendance: 17,042.

SUNDAY

WASHINGTON 7 AT CHICAGO 5

First Period

1. Chicago, Marks 2 (Mikita) 5:49
2. Chicago, Hull 2 (Redmond) 14:44

Penalties—Gryp W 5:08, Russell C 11:05, Tallon C 14:48.

Second Period

3. Washington, Monahan 2 (Labre) 7:11
4. Washington, White 3 (Monahan, Clement) 7:35
5. Chicago, Koroll 3 (Mikita, Marks) 15:19
6. Washington, Gilbertson 6 (Williams, Lynch) 15:34
7. Washington, White 4 (Joly, Monahan) 17:33

Penalties—Labre W 10:56, Mulvey C 18:36.

Third Period

8. Washington, Pratt 3 3:52
9. Chicago, Tallon 1 9:02
10. Chicago, Rota 3 (Redmond, Mikita) 10:31
11. Washington, White 5 (Monahan) 11:46
12. Washington, Gilbertson 7 18:18

Penalties—Egers W, Magnuson C 0:41, Brossard W 16:16.

Shots on goal by

Washington	5	13	6	—24
Chicago	14	16	23	—53

Goal — Low, Washington; Esposito, Chicago.

Attendance—13,000.

MINNESOTA 2 AT LOS ANG. 4

First Period

1. Minnesota, Dunlop 2 (Gratton, O'Brien) 0:32
2. Minnesota, Gratton 2 (Talafous, Dunlop) 3:55
3. Los Angeles, Murphy 3 (Dionne) 4:25
4. Los Angeles, Dionne 6 (Murphy, Komaoski) 14:58

Penaly—Goldsworthy Min 1:01.

Second Period

5. Los Angeles, Williams 1 (Dionne, Murphy) 0:16

Penalty—Hutchison LA 12:37.

Third Period

6. Los Angeles, Kozak 3 (Murdoch, Corrigan) 9:47

Penalties—Cameron Min 4:44, Plager Min 8:40, Kozak LA double minor, Engele Min, 14:13, Barrett M 15:48.

Shots on goal by

Minnesota	17	8	3	—28
Los Angeles	9	7	13	—29

Goal—LoPresti, Minnesota; Vachon, Los Angeles.

Attendance—10,786.

PHILADELPHIA 7, N.Y. RANGERS 2

First Period

1. NY Rangers, Vickers 3 (Middleton, Ratelle) 1:34
2. Philadelphia, Bladon 2 (Schultz, Kindrachuk) 2:08

Penalties—Clarke Pha 0:11, Joe Watson Pha 4:44, Barber Pha 10:08, Dupont Pha 11:38, Stemkowski R 14:28, Kelly Pha, Park R majors 17:37.

Second Period

3. Philadelphia, Leach 6 (Dupont, Clarke) 4:06
4. Philadelphia, Barber 4 (Goodenough, MacLeish) 6:12
5. Philadelphia, Dornhoefer 4 (MacLeish, Lonsberry) 18:49
6. NY Rangers, Vickers 4 (Greschner, Ratelle) 19:22

Penalties—Park R 5:17, Lonsberry Pha 8:04.

Third Period

7. Philadelphia, Barber 5 (Clarke, Dupont) 8:07
8. Philadelphia, Clarke 8 (Barber, Leach) 12:06
9. Philadelphia, Barber 6 (Clarke, Leach) 12:52

Penalties—Kelly Pha 19:36.

Shots on goal by

Philadelphia	4	14	7	—25
NY Rangers	6	15	7	—28

Goal—Stephenson, Philadelphia; Giacomin, NY Rangers.

Attendance—17,500.

DETROIT 3 AT BOSTON 7

First Period

1. Detroit, Hogaboam 4 (Bergeron, Maloney) 10:13
2. Detroit, Redmond 1 (Maloney, LaPointe) 14:56

Penalties — Hogaboam D 4:26, O'Reilly B 9:37, Maloney D 18:52, Hextal D, Bucyk B 19:43.

Second Period

3. Boston, Esposito 4 (Bucyk, Sheppard) 4:36
4. Boston, Schmautz 1 (Nowak) 5:02
5. Detroit, Bergeron 1 (Grant, Maloney) 11:29
6. Boston, Forbes 1 (Vadnais, Esposito) 13:40
7. Boston, Schmautz 2 (D. Smith, Sheppard) 16:02

Penalties—Detroit bench (served by Grant) 2:44, Nowak B 8:24, Grant D, Maloney D 8:58, Vadnais B 11:21, Libett D, D. Smith B 13:25, Watson D, Cashman B majors, Roberto D 18:21.

Third Period

8. Boston, Savard 3 2:19
9. Boston, Schmautz 3 (Bucyk, Esposito) 7:19
10. Boston, Savard 4 (Forbes) 12:38

Penalies—Hogaboam D 6:07, Simmons B 9:27, O'Reilly B 18:16.

Shots on goal by

Detroit	9	7	5	—21
Boston	15	21	14	—50

Goal—Rutherford, Detroit; Reece, Boston.

Attendance—13,706.

CALIFORNIA 2 AT BUFFALO 3

First Period

1. Buffalo, Ramsay 4 (Luce, Hajt) 17:51
2. Buffalo, Stanfield 1 (Guevremont, Robert) 19:10

Penalties—Sabourin Cal 13:19, Pesuk, Cal 18:19.

Second Period

No scoring.

Penalties—Luce Buf 3:30, Spencer Buf 12:20, Klasson Cal, Richard Buf 15:08.

Third Period

3. California, Girard 1 (Hampton, Sabourin) 1:18
4. California, McAdam 6 (Maruk) 4:09
5. Buffalo, Richard 5 (McNab, Korab) 9:51

Penalies—Murdoch Cal 3:05, Neilson Cal 14:39, Guevremont Buf major 17:34.

Shots on goal by

California	3	5	8	—16
Buffalo	18	9	7	—34

Goal—Meloche, California; Desiardins, Buffalo.

Attendance—16,433.

Newcomers in Cougar lineup for game with Blades tonight

By STAN COOPER

"Give it to Leroy".

That was the rallying cry of B.C. Lion fans a few seasons ago when halfback Leroy Sledge was performing heroics for the Canadian Football League club.

It may become a familiar call at Memorial Arena if the newest player to join Victoria Cougars of the Western Canada Hockey League lives up to expectations.

Manager-coach Pat Ginnell, reacting swiftly to a 7-2 pounding administered here Sunday by Kamloops Chiefs, Monday called for reinforcements and one of three players he added to the roster is defenceman Leroy Heck.

A 17-year-old from Camrose, Alta., Heck spent last season with Cougar-affiliate Nanaimo Clippers of the B.C. Junior Hockey League and his crunching play made him a Hub City favorite. He injured a leg at training camp here last month and rejoined the Clippers for the first three weeks of the season.

"Leroy's a hitter and that's what we need," Ginnell said.

Heck and hardshooting rightwinger Dale Ewasiuk will be in uniform tonight for an eight o'clock game against Saskatoon Blades at Memorial Arena.

Ewasiuk, a 19-year-old cousin of former Cougar Terry Ewasiuk, is fourth in BCJHL scoring with eight goals and 17 assistsd in 11 games.

The third newcomer, winger Rod Guimont, is still recovering from a separated shoulder and he'll take therapy daily until he's ready.

To make room on the roster, Ginnell released forwards Morley Anderson and Craig Miller and sent centre Kim Hilkewich and defenceman Ken Bueckert to Nanaimo.

Anderson and Miller showed little in trials on the weekend while Hilkewich managed a goal and three assists in 12 games and Bueckert had an assist.

Ginnell plans to see Wednesday's game in Nanaimo and he'll be closely watching goalkeeper Steve Amiss, reported to be having an outstanding start as a rookie.

The Cougar netminders had an off-night on Sunday, Danny Rogers giving up five goals and Gerry Simpson the other two on the only two shots he faced.

Three of the Kamloops goals came from near the Victoria blueline and could be classed as "soft."

Defenceman Lorry Gloeckner and winger Curt Fraser scored for the Cougars, who held the Chiefs to a 1-1 tie in the first period but fell behind 6-2 after a horrendous middle 20 minutes.

Cougar centre Jim Gustafson earned one assist to take his league-leading point total to 32, two more than Gord Blumenschein of Winnipeg Clubs.

Linemates Bernie Federko and Blair Chapman of the Blades are tied for third place with 29 points and Federko leads the league in goals with 16.

In other Sunday games, Lethbridge Broncos topped Calgary Centennials, 5-2; Winnipeg thumped Regina Pats, 7-2; New Westminster Bruins edged Saskatoon, 6-4; and Medicine Hat Tigers posted a 5-3 win over Edmonton Oil Kings.

★ ★ ★

EASTERN DIVISION

	GP	W	L	T	F	A	Pts.
Winnipeg	13	8	5	0	64	55	16
Lethbridge	10	7	3	0	52	39	14
Saskatoon	10	6	3	1	55	37	13
Brandon	8	4	1	3	42	26	11
Regina	11	3	7	1	41	49	7
Flin Flon	12	2	9	1	32	84	5

WESTERN DIVISION

	GP	W	L	T	F	A	Pts.
New West.	12	7	3	2	63	48	16
Kamloops	11	6	3	2	49	40	14
VICTORIA	12	5	6	1	49	5	11
Medicine Hat	8	5	3	0	39	34	10
Edmonton	10	3	6	1	50	45	7
Calgary	11	2	9	0	31	59	4

Next Game: Tonight — Saskatoon at Victoria.

Sport today

HOCKEY

7:15 p.m.—South Island Junior "B" League, Victoria vs. Saanich, Pearkes Arena.

8 p.m.—Western Canada League, Saskatoon Blades vs. Victoria Cougars, Memorial Arena.

Playland skip wins Thunderbird spiel

Harry Gulka of Playland won the "A" event, the Province of B.C. Trophy and a week-long trip to Reno, Sunday in the Thunderbird Mixed bonspiel at Victoria Curling Club.

Gulka, Jan Sarkissian, Duncan Ross and Lorraine Ross, stopped Howie Ward of Esquimalt, 8-5, in the final which only went eight ends.

In the other events of the 78-rink competition which started Thursday, Ralph Fulford led his Duncan rink to a 9-3 win over Harvey Hodge of Victoria in the "B" for the City of Victoria trophy; Duncan veteran Glen Harper needed only eight ends to post a 14-6 win over Steve Beblow of Brooks, Alta., for the "C" title and the Corporation of Saanich trophy, and Gordon Hooey led his Victoria Curling Club foursome to an 8-4 decision over Tony Anslow of Playland to win the "D" and the Corporation of Oak Bay trophy.

Winner of the prize draw for a two-week all-expense paid trip to Hawaii was Debbie Reid, a member of the VCC's Don Nemeth rink.

Results:

"A" Event

1. Harry Gulka, Jan Sarkissian, Duncan Ross, Lorraine Ross (Playland).
2. Howie Ward, Viv Everley, Bob Waters, Ellen Ward (Esquimalt).
3. Duke Collins, Pat Collins, Jerry Lyne, Trudi Lyne (North Shore).
4. Len Stewart, Lorinda Jacobs, Lee Towne, Meri Stewart (Esquimalt).

"B" Event

1. Ralph Fulford, Anne May Miller, Dick Smith, Roslynn Hanna (Duncan).
2. Harvey Hodge, Mary Wilkinson, Wilf Clark, Fran Hodge (Victoria).
3. Wilf Dick, Barb Gray, Peter Burbridge, Mary Dick (Racquet Club).
4. Len Becker, Irene Horne, Gerry Horne, Iris Becker (Racquet Club).

"C" Event

1. Glen Harper, G. Barrett, Vern Kaspick, Bonnie Harper (Duncan).
2. Steve Beblow, Mel Cleland, Dennis Cleland, Anne Beblow (Brooks, Alta.).
3. Jim Topley, Shirley Snider, Jim McKee, Wendy Middleton (Richmond).
4. Wayne Statton, Marg Sigman, Frank Varga, Linda Butler (Victoria).

"D" Event

1. Gordon Hooey, Marg Brillinger, Kim Browning, B. Browning (Victoria).
2. Tony Anslow, Sue Turner, Jeff Owens, Bonnie Neiman (Playland).
3. Greg Boorman, Noreen Gudbranson, Mike Watkins, Judy Dixon (Victoria).
4. Lyle Gordon, Audrey Duff, Al Wick, Bunny Fisher (Juan de Fuca).

Additional sport Pages 11, 14 and 33

Lauvaas, Jossul spark hoop win

John Lauvaas scored 26 points and Corky Jossul added 23 Monday to help Oak Bay to a 71-57 victory in Senior "B" Men's Basketball League action at Royal Oak Junior High School.

Laupaas scored 15 points in the first half as Oak Bay built a 35-21 lead.

In another game, London Boxing Club Junior Men, led by Thad Newman's 16 points, posted an 83-58 win over Victoria and District Junior Men. Charlie Hunter was top scorer for Victoria with 18 points.

OAK BAY (71) — John Lauvaas 26, Corky Jossul 23, Bruce Vallor 6, Al Huddleston, Ken Christianson 12, Dan Wade 4, Del Christianson.

JAMES BAY (57) — Mike Morrill 8, Tony Anderson 3, Bob Wiley 8, Mike Gaines 15, John Campbell 4, Harry Hunter 17, Dave Anderson, Dave Wallace, Pete Grabowski, Al Martyn, Hans DeGoede, Ian Scott 2.

LONDON BOXING CLUB JUNIORS (83) — Ted Anderson 8, Steve Rothwell 4, Thad Newman 16, Kevin Worth 8, Doug Calbeck 8, Steve Pescod 10, John McManaman 7, Dave English 3, Richard Griffin 4, Jim Latham 2, Tim Lampard 4, Doug Irving 9.

VICTORIA JUNIOR MEN (58) — Bruce Lubinich 6, Bob Vanderford 6, Charlie Hunter 18, Pete Cavin, Charles Davis 12, Tony Carlson 12, Jim Turner, Greg McInness 4.

Canadian title for Thorburn

OTTAWA (CP) — Cliff Thorburn of Victoria, now living in Toronto, became the Canadian snooker champion on the weekend scoring an 11-1 win over Bill Werbeniuk of Winnipeg.

Werbeniuk is the defending North American champion. He and Thorburn were the only professionals among the 20 entries.

Magee earns rugby title

BURNABY—Vancouver Magee defeated Brentwood College of Vancouver Island 14-0 Sunday to win the B.C. High School fall rugby tournament.

In semi-final play, Magee defeated Elphinstone of Gibsons 4-0 and Brentwood downed Shawnigan Lake 6-4.

Brentwood came second in the four-day round-robin event. Shawnigan was third, Elphinstone was fourth, Burnaby South fifth, Cranbrook sixth, Point Grey of Vancouver seventh, New Westminster eighth, David Thompson ninth and 100 Mile House tenth.

Swimming coach

Gordon Black, a recent arrival from Scotland and former international swimmer, has been named coach of the new Oak Bay Swim Club which will operate out of the new municipal pool at the Oak Bay recreational centre. A brother of Ian Black, former coach of the Flying Y club, Black represented his country in Commonwealth Games in 1966, at the World Student Games in 1967 and was three times All-American while attending the University of California. He holds the British 50-yard freestyle record. A meeting of interested parents will be held at the centre at 7:30 p.m. Thursday.

In hospital

MONTREAL (CP) — Toe Blake, coach of Montreal Canadiens from 1955-56 to 1967-68, was taken to hospital Monday suffering from a gall bladder attack.

Quarterbacks hurt

Tarkenton keeps Vikings unbeaten

Minnesota Vikings generally get the job done with either their tough defence or their Fran Tarkenton-led offence, but where they always look the most impressive is in the National Football League standings.

There's no change this season with the Vikings one of two unbeaten clubs. They had to struggle Monday night against the hyped-up Chicago Bears, but in typical style the Vikings came away with their sixth win—by 13-9.

Tarkenton managed only one touchdown drive, a 97-yard foray in the second quarter, but it was enough for the difference. The Bears were even in touchdowns, but their only other points came when they managed to tackle Tarkenton in his end zone, and that wasn't enough to match 52 and 46-yard field goals by Fred Cox.

Sunday's 12 games brought a rash of injuries to quarterbacks and the firing of a coach.

Most seriously-injured signal-callers were Jim Plunkett of the New England Patriots and rookie Steve Bartkowski of the Atlanta Falcons.

Plunkett, who missed the first few games because of a separated left shoulder, had it separated again when he was hit hard on a run. It has not yet been ascertained whether an operation will be needed, but he will be lost for several weeks.

Bartkowski, who had been making the Falcons tough to handle, was knocked out of action in the first quarter when his left elbow was dislocated when he was hit just after throwing a pass. He is expected to be out for three weeks.

Pittsburgh's Terry Bradshaw, and Bill Munson and Grey Landry of the Detroit Lions also got clobbered and missed some Sunday action, but all expect to be able to play in the next game.

The out-of-work coach is John North of the 1-5 New Orleans Saints. Owner John Mecom announced the severance after the Saints had taken a 38-14 thumping from Los Angeles Rams.

Among other Sunday highlights:

● Ken Anderson scored with two minutes and four seconds remaining to bring a 21-14 win over Atlanta and a sixth straight win for the unbeaten Cincinnati Bengals;

● Dallas Cowboys kept the National Conference's Eastern Division lead to themselves with a rousing 20-17 win over Philadelphia Eagles. The Cowboys were 10-17 trailers with less than two minutes left, and got even with 64 seconds remaining when Roger Staubach threw a scoring pass to Drew Pearson. They got the ball back immediately, and Staubach successfully raced the clock to set up a last-play field-goal try from 42 yards. Toni Fritsch made good and the Cowboys remained a game ahead of Washington Redskins and St. Louis Cardinals.

● Miami Dolphins, riddled by defections and injuries, continued to win. They replaced Buffalo as leaders of their division by knocking off the Bills, 35-30, with two late touchdowns. Don Nottingham, who had crunched over twice previously, scored winning touchdown with 85 seconds remaining.

● Houston Oilers boosted their log to 5-1 by besting Detroit Lions, 24-8, in a rough game. Third-quarter touchdowns 95 seconds apart, the first on a 56-yard pass from Dan Pastorini to Ken Burrough and the second on a 52-yard punt return by Billy Johnson, put the Oilers in control.

● Kansas City Chiefs continued their comeback, balancing their record with a third straight win — this one by 26-13 over Denver Broncos. Result left the clubs tied for second place in their division, one game behind Oakland Raiders.

★ ★ ★

NATIONAL CONFERENCE

Eastern Division

	W	L	T	F	A	Pct.
Dallas	5	1	0	141	91	.833
Washington	4	2	0	160	79	.667
St. Louis	4	2	0	148	131	.667
N.Y. Giants	2	4	0	87	136	.333
Philadelphia	1	5	0	106	123	.167

Central Division

	W	L	T	F	A	Pct.
Minnesota	6	0	0	164	79	1.000
Detroit	3	3	0	111	122	.500
Chicago	1	5	0	44	150	.200
Green Bay	1	5	0	87	137	.167

Western Division

	W	L	T	F	A	Pct.
Los Angeles	5	1	0	127	76	.833
Atlanta	2	4	0	86	93	.333
San Francisco	2	4	0	105	115	.333
New Orleans	1	5	0	65	168	.167

AMERICAN CONFERENCE

Eastern Division

	W	L	T	F	A	Pct.
Miami	5	1	0	176	98	.833
Buffalo	4	2	0	192	132	.667
Baltimore	2	4	0	154	149	.333
New England	2	4	0	76	118	.333
N.Y Jets	2	4	0	129	190	.333

Central Division

	W	L	T	F	A	Pts.
Cincinnati	6	0	0	128	70	1.000
Pittsburgh	5	1	0	170	61	.833
Houston	5	1	0	136	66	.833
Cleveland	0	6	0	65	187	.600

Western Division

	W	L	T	F	A	Pts.
Oakland	4	2	0	113	97	.667
Kansas City	3	3	0	140	120	.500
Denver	3	3	0	112	145	.500
San Diego	0	6	0	237	126	.000

SUNDAY

Cincinnati 21, Atlanta 14.
Washington 23, Cleveland 7.
New England 24, San Fran. 16
Baltimore 45, NY Jets 28.
Dallas 20, Philadelphia 17.
Pittsburgh 16, Green Bay 13.
Houston 24, Detroit 8.
Kansas City 26, Denver 13.
Miami 35, Buffalo 30.
Los Angeles 38, New Orleans 14.
Oakland 25, San Diego 0.

Bays clinch berth with bit of help

Oak Bay Bays, with a big hand from Reynolds Roadrunners, clinched the final spot Monday in the Colonist Cup semi-finals leading to the Victoria inter-high school soccer league championship.

Bays trimmed Esquimalt Dockers, 6-0, and, combined with a 3-0 Reynolds victory over Claremont Spartans, moved five points up on the third-place Spartans in Division II. All teams have only one league game remaining.

Oak Bay and Spectrum will represent Division II in the semi-finals against Reynolds and Mt. Douglas, top two teams in Division I. Semi-finals will be held Monday and the Colonist Cup final will be held Nov. 7 at Royal Athletic Park.

Dave Richmond and Louis Defrias scored two goals each and Peter Zachary and Mike Miller completed the Oak Bay attack.

Keith Thompson scored all the Roadrunner goals in the match at Reynolds.

In other action Monday, Spectrum thumped winless St. Michael's, 8-0, at Spectrum; Mt. Douglas edged to a 2-0 win over Parkland Panthers and Victoria High posted a 4-1 victory over Belmont.

Julius Karpati scored five goals for Spectrum and the others were contributed by Terry Pollock, Dave Shepherd and Daljeet Ghag.

Chris Bridgman and Kevin Kendall scored for Mt. Douglas, both goals coming in the second half.

Mark Paone, Ian Bridge, Wayne Windsor, and John James scored for Vic High and Jim Henry scored the Belmont goal.

DIVISION I

	P	W	L	T	F	A	Pts.
Reynolds	12	9	0	3	48	9	21
Mt. Douglas	12	8	1	3	34	20	19
Parkland	12	5	7	0	27	21	10
Vic High	12	4	6	2	29	29	10
Belmont	12	2	9	1	16	57	5

DIVISION II

	P	W	L	T	F	A	Pts.
Spectrum	12	8	1	3	56	15	19
Oak Bay	12	8	3	1	50	20	17
Claremont	12	6	6	0	43	34	12
Esquimalt	12	3	9	0	19	48	6
St. Michael's	12	0	11	1	10	79	1

Next games: Friday — Vic High at Parkland, Reynolds at Belmont, Mt. Douglas at St. Michaels, Esquimalt at Spectrum, Claremont at Oak Bay.

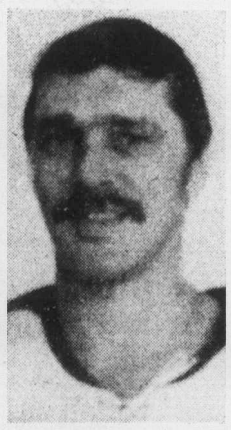

Blood clot fatal

Real Lemieux, who played for four National Hockey League clubs, has died in Montreal at the age of 30 of a blood clot in his brain. Lemieux retired prior to the start of the 1974-75 season after being told he would be on Buffalo Sabres taxi squad. He had played previously with Detroit Red Wings, Los Angeles Kings and New York Rangers during an eight-year NHL career.

COUGAR Hockey

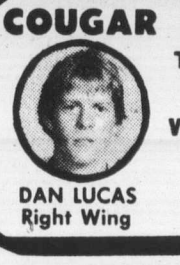

DAN LUCAS
Right Wing

Tuesday, 8 p.m.
Memorial Arena
Event No. 4
VICTORIA COUGARS
take on
SASKATOON
Adults $3.00, Youths and Senior Citizens $1.75
Children Under 12 $1.25

Football roundup

Hornets earn spot in final

It will be Cowichan Timbermen and Saanich Chew Hornets in the Vancouver Island Juvenile Football League playoff final.

Timbermen earned a bye into the sudden-death game, Sunday at 2 p.m. in Royal Athletic Park, when Saanich Vampires defaulted their semi-final meeting while Hornets thumped defending-champion Oak Bay Farmer Construction, 44-6, in the mud at RAP on Sunday.

Kym Clarke scored two touchdowns for Hornets and others were contributed by Dave Fletcher, Terry Haire, Doug Mathieson and Scott Hastings.

Ed Murray booted four conversions and a 35-yard field goal and Dwayne Evanoff kicked another conversion.

Wayne Stadnk scored a touchdown for Oak Bay with a minute to play.

Hill Park on Sunday, Oak Bay Invaders stopped Cowichan Chiefs, 32-9, and Saanich Hornets posted a 60-0 win over Juan de Fuca Tigers.

Hornets had played to a 6-6 tie with Richmond Bombers on Saturday night at halftime of the Canadian Football League game between B.C. Lions and Saskatchewan Roughriders in Vancouver. Bob Haire scored a touchdown to account for the Saan-

In Vancouver Island Bantam League play, at Cedar

OAK BAY INVADERS (32) — Craig Bentley, two touchdowns; John Mace, touchdown; Scott Adams, touchdown; Rich Hill, field goal and convert; Paul Hughes, two-point convert; safety touch.
COWICHAN CHIEFS (9) — Tom Neilson, touchdown and field goal.
SAANICH HORNETS (6) — Dean Craven, four touchdowns and two two-point converts; Mark Townsend, two touchdowns; Kim Munro, three converts and one two-point convert; Ricky Robertson, touchdown; H. Ruthiaven, touchdown.
JUAN DE FUCA TIGERS (0).

Controversial Pan-Ams end with Canada hitting new high

MEXICO CITY (CP) — The seventh Pan-American Games, embroiled in controversy to the very end, closed on a high note for Canada Sunday when an equestrian bronze medal raised the over-all count to 91 medals, an all-time Canadian high at the Pan-Ams.

Two weeks of fun and lots of arguing ended with the Prix de Nations jumping, the last event, going to the United States equestrian team with Mexico second and Canada third.

Then came the closing ceremonies with the huge crowd of 100,000 holding lighted candles as a farewell gesture, and it was on to San Juan, Puerto Rico, for the 1979 Games.

But the biggest mixup of all ended hours after the closing ceremony when Mario Vasquez Rana, president of the Games' organizing committee, overruled everybody and said the championship soccer match between Mexico and Brazil will not be replayed after all.

Vasquez stood by the original official decision awarding Mexico and Brazil gold medals after their Saturday night match, deadlocked 1-1 in overtime, ended when a power failure darkened the soccer stadium.

Canada's equestrian bronze brought the Canadian medals past 90, the previous high achieved at the 1967 Pan-American Games in Winnipeg.

The Americans captured 117 gold compared with 105 four years ago. Cuba almost doubled its 1971 gold production, winning 57. Canada's third-place total was 18, one under its gold record of four years ago.

Doug Clement, manager of the 350-member Canadian team, said he was satisfied with its performance despite minor disappointments.

But winning at the Pan-Ams is not the same as a medal at the Olympics in Montreal next summer, he noted.

"I think I would temper our successes here with a reminder that this is a regional competition," Clement said. "If we can get into the top eight in an Olympic event, it's going to be similar to winning a gold medal here."

Pan-Am performances were mediocre by world standards in all sports. Only two world records were broken — Joao Oliveira of Brazil in the triple jump and shooter Elegario Vasquez Rana of Mexico in the individual air rifle.

Half the Canadian medals were won in swimming and track and field. But 13 of Canada's 18 gold medals came from other sports.

There were more events here than at Cali, Colombia, four years ago. Tennis and judo were put back on the Pan-Am program and Greco-Roman wrestling, an Olympic fixture, made its debut.

But there also was a reduction in weightlifting medals since the press was abolished internationally last year. Weightlifters were awarded gold medals for three classifications instead of four as in 1971.

Canadians competed in 21 of 22 sports, bypassing tennis because many eligible young players were in university.

Canadian gold medal winners were led by weightlifter Russ Prior of Belleville, Ont., who won three in the heavyweight division, and sprinter Joyce Yakubowich of Victoria, who set a Games record in the women's 400 metres and anchored the Canadian 4x400 relay team to victory. Mrs. Yakubowich also won a bronze medal in the women's 4x100 relay.

Other golds were earned by Diane Jones of Saskatoon in the pentathalon, shotputter Bruce Pirnie of Winnipeg, backstroker Line Chenard of Quebec City in the women's 100-metre, diver Janet Nutter of Toronto, wrestlers Egon Beiler of Kitchener and Howard Stupp of Montreal, cyclist Jocelyn Lovell of Toronto, judoists Brad Farrow of Delta, Wayne Erdman of Kitchener and Rainer Fischer of Waterloo, Ont., boxer Chris Clarke of Halifax, rider Christilot Boylen of Cedar Valley, Ont., and rowers Ron Burak, Phil Moncton, Brian Dick, Andy Van Ruyven and cox Bob Choquette, all of St. Catharines, Ont., and winners of the coxed fours.

SUNDAY

Equestrian

Team jumping: Canada, Norma Chornawka, Midnapore, Alta., riding Rest Assured; Frank Sellinger, Calgary, riding Go Jamie; Jim Elder, Aurora, Ont., riding Count Down; Michel Vallancourt, Hudson, Que., riding UFO won bronze medal.

Scorpions split with visitors

Victoria Scorpions haven't lost their scoring touch.

League champions in the Dogwood Inter-City circuit last season, Scorpions scored 218 points on the weekend in an exhibition series with Renton Roadrunners at University of Victoria. Edged 105-102 Saturday, Scorpions bounced back for an exciting 116-115 decision Sunday with Brian MacKenzie scoring the winning points with six seconds to play.

Reliable Bob Burrows led the Victoria attack with 29 points and Dave Morgan netted 28.

Bruce Sanderson led the Seattle squad with 35 points and John Cullen had 31.

Rugby shutout

St. Michael's blanked Glenlyon, 12-0, Monday in an Independent Schools under-16 rugby match at Windsor Park. Paul Veerkemp scored two tries and Anthony Cheng scored a try for the winners.

Scorpions start Dogwood Conference play this weekend in Vancouver.

In senior women's exhibition action Sunday at the same site, Victoria Home Lumber scored a 68-59 win over Seattle Sandpipers for a sweep of their weekend series. Victoria won by 76-60 on Saturday.

Angie Dobie scored 23 points and Mary Coutts popped in 20 for Victoria and Mary McLeary scored 20 for Seattle.

SCORPIONS (116) — Bob Burrows 29, Don Burrows 10, Walt Burrows 5, Dave Morgan 28, Brian MacKenzie 8, Barry Birch 4, Gord Hoshal 7, Garry Budd 13, Dave Mulcahy 2, Chris Hall 2, Harry Hunter 2, Mike Bishop 6.

ROADRUNNERS (115) — George Carter 14, John Cullen 31, Bruce Sanderson 35, Harvey Johnson 21, Rannie Carda, Terry Acenia 4, Lenny Kemp 10.

HOME LUMBER (68) — Mary Coutts 20, Angie Dobie 23, Wendy Grant 12, Diana Morris 6, Lorraine Tutte 3, Shirley Skaarup 4, Donna Blackstock, Karen Bigelow, Marilyn Penn.

SANDPIPERS (59) — Cathy Benedetto 19, Vonnie Evanoff 12, Kathy Langston 2, Marda McCleary 20, Kathy Stearns 2, Toni Turnbull 2, Sue Stange 2, Claudia Haaker, Barbi Pazamuchi, Chris Mahoney.

Nanaimo golf team, Kerr top champions

NANAIMO—Laurie Kerr of Victoria Royal Colwood won low gross honors and Nanaimo won the team title on the weekend at the Island Tournament of Champions golf tournament here.

Kerr and Nanaimo junior Sandy Harper finished the 18-hole competition at par 71 and the Colwood golfer was awarded the title after a countback to the eleventh hole.

Harper was the low junior in the event which drew 38 players from 12 clubs on the Island.

Bruce Palmer of Royal Colwood (72), Dave Rands of Cedar Hill (74) and Marty Richards of Glen Meadows (76) were runners-up in the low gross division.

Nanaimo, Harper (71), Otto Furchak (78), Gus McCarthy (78), finished at 227, 14 strokes up on the Glen Meadows team of Richards (76), Mike Foreman (79) and Reg Effa (86).

Duncan, Saanich swimmers best

Stephen Southerland of Duncan and Peter Schulze of Saanich came up with the best performances Sunday in the novice swim meet held at Centennial Pool in Colwood.

Attempting to match times against the Level III standards set by the B.C. Branch of the Canadian Amateur Swimming Association, Southerland went straight to Level I time in the 11-and-12 boys 50-metre butterfly and Schulze achieved Level I time in the 11-and-12 boys 50-metre freestyle.

Duncan achieved 23 Level IIs, Saanich had 16 and Victoria Flying Y 11.

Clubs participating were Juan de Fuca Cohoes, Victoria Amateur, Saanich, Flying Y, Duncan and Port Alberni.

Ucluelet bowler best in opener

RUTLAND — Joe Kranabetter of Ucluelet and Rose McDole of Surrey were the winners Sunday in the Fall Classic fivepin tournament at Valley Lanes, the opening event of the Master Bowlers Association of B.C. provincial tour.

Kranabetter topped the 71-man field with 2261 for eight games, winning a total of $415. Nick Baily of Vancouver was second with 2230 for $300, followed by John Peters of Burnaby (2197 for $200), Ron Sandness, formerly of Nanaimo and now from Trail (2171 for $150), Rich Schnider of Osoyoos (2130 for $100), King Lee of Victoria (2128 for $85), Stu Smith of Delta (2103 for $65), Bud Foster, former Victorian living in Winfield (2090 for $50) and Wally Weinberger of Victoria (2083 for $30).

Mrs. McDole led the 31 women with 2017 and collected a total of $230. Melba Hynes of Surrey was second with 1998 for $150, Nanaimo's Elsie Fielder, the 1974-75 provincial champion, was third with 1956 for $100, Vera Lysne of Victoria was fourth with 1923 for $50 and Toni Paulger of New Westminster, the association's current bowler-of-the-year, was fifth with 1906 for $35.

Highest game rolled was a 398 by Gina Kidd of Richmond.

Medal standing

Final

	Gold	Sil.	Br.
United States	117	83	47
Cuba	57	44	34
Canada	18	35	38
Mexico	9	13	36
Brazil	8	13	36
Argentina	3	5	7
Colombia	2	4	5
Ecuador	1	1	1
Guyana	1	1	0
Peru	1	1	0
Puerto Rico	0	3	7
Panama	0	2	4
Venezuela	0	1	11
Dominican Rep.	0	1	7
Jamaica	0	1	3
Bahamas	0	1	1
Trinidad	0	1	0
Neth. Antilles	0	1	0
Chile	0	0	2
Uruguay	0	0	2
Guatamala	0	0	1
Barbados	0	0	1
Salvador	0	0	1
Nicaragua	0	0	1

Soccer roundup

Viking XI eyes western title

University of Victoria Vikings continue their drive for the Canada West University Athletic Association soccer title this weekend in Edmonton.

Vikings, 4-0 winners over University of B.C. Thunderbirds at Centennial Stadium on Sunday, will meet University of Alberta on Friday and University of Saskatchewan on Saturday to complete the four-team round-robin tournament.

The winner advances to the Canadian Intercollegiate Athletic Association finals, Nov. 7-9 at UVic and the Vikings, as host club, will compete in the CIAU tourney regardless of their finish in the Canada West event.

Mike Sails scored two goals Sunday and others were added by Vic Escude and Doug Puritch. Mike Armstrong earned the shutout.

In other weekend action involving Vancouver Island Soccer League premier division teams, Canadian champion London Boxing Club dropped a 2-0 decision to A.S. Italia in the National Soccer League of Ontario's fifth annual invitational tournament in Toronto; Victoria West thumped Gorge United, 7-2, at Heywood Avenue Park; and Cosmopolitan Royals retained first place by scoring a 4-0 win over Powel's Men's Wear in Duncan.

Rudi Kuebler fired three goals to lead the Royals and Bob Mackie scored the other.

Robbie Williams enjoyed a four-goal afternoon for Vic West and Mark Bolli, Steve Forslund and Helge Fylling completed the attack. Ed Murray and Randy Johnson scored for United.

PREMIER DIVISION

	P	W	L	T	F	A	Pts.
Cosmo Royals	6	5	1	0	21	10	10
Victoria West	5	4	0	1	19	4	9
Boxing Club	4	3	0	1	11	3	7
Powell River	5	3	1	1	19	13	7
Gorge-Molsons	5	1	2	2	11	11	4
Oak Bay	5	1	2	2	8	9	4
UVic Vikings	5	1	3	1	7	11	3
Nanaimo City	5	1	3	1	7	18	3
Duncan	5	1	4	0	3	17	2
Gorge United	5	0	4	1	5	16	1

SUNDAY

DIVISION II: Prospect Lake 4, Victoria West 1; Cosmopolitan Royals 4, DaVinci 1; Braves 5, Esquimalt 4; Gillespie Electric 6, Labatts 3; University of Victoria Norsemen won by default over Metro Toyota.

DIVISION III: Nanaimo 3, Oak Bay "A" 1; Oak Bay "B" 3, Duncan 2; Glen Meadow 7, London Boxing Club White 4; London Boxing Club Maroon 14, Victoria Jaycees 1; Castaways 7, Kickers 1.

DIVISION IV: B.C. Men's Wear 7, Prospect Lake 0; UVic 3, Duncan 1; Vantreights 5, Camosun College 2; Castaways 4, William Head 1; Harvey's Sporting Goods 2, International Restaurant 1; DaVinci 1, Tsawout 1.

City driver third

Roy Haslam of Victoria piloted his 1965 Chevelle to a third-place finish Sunday in the Las Vegas 150 open super-stock race. Haslam qualified with the seventh fastest time Saturday.

Wings move up

Saanich Braves will be out to break a first-place tie with Esquimalt Legion in the South Island Junior "B" Hockey League tonight when they play host to Victoria Red Wings at Pearkes Arena.

Braves and Legion each have 11 points from seven starts while Victoria, an 8-3 winner Sunday over Juan de Fuca Gulls, is in a third-place tie with Fuller Lake Flyers at six points. Red Wings have two games in hand on the co-leaders.

Wayne Proceviat scored two goals for Victoria and Jamie Robertson, Stan Alstad, Larry Hansen, Ken Wilson, Dwight Crockett and Ralyh Fraser had one each. Murray Greig, Barry McLachlan and Ron Hope scored for the Gulls.

	P	W	L	T	F	A	Pts.
Esquimalt	7	5	1	1	42	25	11
Saanich	7	5	1	1	57	26	11
Victoria	5	3	2	0	29	25	6
Fuller Lake	7	3	4	0	39	35	6
Juan de Fuca	6	2	4	0	22	45	4
Lake Cowichan	6	0	6	0	24	57	0

Next game: Tonight — Victoria vs. Saanich, Pearkes Arena.

Dies on green

WENTWORTH, England (AP) — Tom Haliburton, former British Ryder Cup golfer, died Saturday at the first green of the Wentworth course where he was the professional. He was playing with a fellow Scottish pro, Bernard Gallacher, when he collapsed. He was 60. Cause of death was not reported.

The Original Knight
SOLUNAR TABLES
When To Fish Or Hunt

According to the Solunar Tables calculated for this area, the best times for hunting and fishing for the next 48 hours will be as follows (Times shown are **Pacific Daylight** Times):

TODAY

11:20 5:25 11:35 5:50

TOMORROW

— 6:10 12:05 6:10

Minor periods, shorter duration, light type.
Major periods, lasting 1½ to 2 hours, dark type.

BUILDING OR REPAIRING YOUR BOAT
Fiberglass MATERIALS
COMPLETE STOCK
FIBERGLASS RESIN
$10.95 Gal.
STYROFOAM
ACRYLICS
URETHANE
EPOXIES
PELAGIC
PACIFIC. IND. LTD.
24 HURON ST.
386-1811 386-7814

GLOBAL PAVING
Phone 383-1614
ATTENTION
SPECIAL FALL PRICES

Victoria Tire
2 stores to serve you
GOODYEAR
Brake 'n Drum Service
Includes resurfacing of brake drums
49.95
Cars with front disc brakes add $10
Includes new brake pads installed on 2 wheels. (Rotor resurfacing or caliper rebuilding extra, if needed.)
4 wheels including parts and labour
Here's what our professionals will do:
• Reline and install premium quality brake linings on all 4 wheels
• Resurfacing drums on all 4 wheels to ensure full braking contact
• Repack front wheel bearings
• Lubricate and clean brake backing plates
• Inspect hydraulic wheel cylinders
• Inspect front and rear wheel seals
• Inspect master cylinder
• Inspect brake shoe return springs
• Check brake lights
• Road test vehicle
• 24 month/24,000 mile pro-rated policy
TUNE-UP
including parts and labour
29.95
4 Cylinder
6 Cylinder 34.95
8 Cylinder 39.95
Here's what you get!
• New spark plugs
• New points
• New condensor
• New rotor
• Check spark plug wires, distributor cap, coil
• Engine compression test
• Adjust timing and dwell angle
• Adjust idle mixture
• Inspect fuel filter for proper operation
• Inspect P.C.V. operation
• Clean air filter element
• Lubricate heat riser valve
• Inspect cooling system hoses
During this tune-up special we also include these extras!
• Clean battery terminal posts and cable clamps
• Check specific gravity of battery acid for state of charge
• Check charging system for proper alternator/regulator output
• Adjust drive belts for correct tension
PHONE 598-4584 FOR APPOINTMENT
EASY VICTORIA TIRE TERMS — CHARGEX OR MASTER CHARGE
GOODYEAR
VICTORIA TIRE HILLSIDE
(Formerly Mohawk Service)
1623 Hillside — 598-4584
Open 'til 9 p.m.
VICTORIA TIRE DOWNTOWN
610 Herald
382-6184
GOODYEAR

New STiMULA®-a superior contraceptive designed for a man... with a woman in mind
Stimula® is different. Stimula's delicately textured surface offers a difference we think you'll both appreciate. Stimula . . . a new and unique experience in sensitivity, and protection. Buy it and try it.
Fill in this coupon, tape 25c below for handling and mail it to us. We'll send you a trial package of Stimula® together with our informative booklet on family planning, 'Let's be practical about the condom'.
STIMULA TRIAL OFFER
NAME:
ADDRESS:
25c
Mail to: Searle Pharmaceuticals, Oakville, Ontario L6H 1M5
Conture® – Thin yet strong, in a shape designed for a close, comfortable fit
Prime® – Sensitivity and strength in a 'traditional' shape.
Each condom lubricated with a satiny, "dry" lubricant. Each electronically tested to assure the highest quality. Look for them on display at your drugstore, or ask your pharmacist for further information.
from SEARLE
Innovators in family planning

Esks outlast Bombers on long scoring plays

Edmonton Eskimos, their six-touchdown plays averaging 72 yards, clinched the Western Football Conference championship on Sunday while Montreal Alouettes stayed in the hunt for Eastern Conference honors with a great second-half reversal.

Playing in a steady snowfall before 25,367 fans in Edmonton, the Eskimos outlasted Winnipeg Blue Bombers, 48-41, in perhaps the season's wildest Canadian Football League game. In Montreal, Alouettes turned boos into cheers in a 26-20 decision which officially eliminated Calgary Stampeders from playoff contention.

Alouettes can now win the eastern title if they can outscore Ottawa Rough Riders on Sunday in the schedule-ending game for both clubs. Eskimos, who still have a game to play, are a point ahead of Saskatchewan Roughriders, who completed their schedule play on Saturday. Edmonton's victory kept a playoff chance for B.C. Lions, who can make it if they can defeat Eskimos on Saturday and Calgary Stampeders defeat the Bombers on Sunday.

Bombers, completing 23 of 48 passes for 408 yards and getting 81 yards on the ground, outscrimmaged Eskimos, who rushed for 51 yards and passed for 288. But the Bombers couldn't match the Eskimos on punt and kickoff returns.

Larry Highbaugh started the scoring by taking the opening kickoff 109 yards. Less than six minutes later, Mike Fink scored on a 58-yard punt return to give Eskimos a 14-0 lead.

The third Edmonton touchdown came on a 53-yard pass play between Tony Wilkinson and George McGowan, the fourth on an 80-yard pass play between Bruce Lemmerman and John Konihowski, the fifth on a 30-yard run by Bill Stevenson after a fumble recovery, and the sixth on a 116-yard punt return by Highbaugh.

The wild scoring enabled Dave Cutler to set one CFL record and tie another. The Edmonton placekicker, who converted all six touchdowns and kicked two field goals, now has a record 157 points for the season and his 36 field goals equals the record set last year by Gerry Organ of Ottawa.

Sonny Wade came off the bench to bring the Alouettes back from the 0-17 count in the first half. The Montreal club took the lead early in the fourth quarter, lost it to a field goal less than four minutes later, then went ahead to stay when Wade combined, for the second time, with Johnny Rogers for a touchdown pass.

★ ★ ★

SUNDAY
WINNIPEG 41, EDMONTON 48

First quarter
1. Edmonton, touchdown, Highbaugh, 109-yard kickoff return (Cutler convert) 0:25.
2. Edmonton, touchdown, Fink, 58-yard punt return (Cutler convert) 6:13
3. Winnipeg, field goal, Ruoff, from 17 yards, 13:34.

Second quarter
4. Edmonton, touchdown, McGowan, 53-yard pass from Wilkinson (Cutler convert) 0:28.
5. Winnipeg, touchdown, Ribbins, five-yard pass from Brock, 3:33.
6. Edmonton, touchdown, Konihowski, 80-yard pass from Lemmerman (Cutler convert) 9:39.
7. Edmonton, field goal, Cutler, from 14 yards, 12:52.
8. Winnipeg, touchdown, Washington, three-yard run (Ruoff convert) 15:00.

Third quarter
9. Edmonton, touchdown, Stevenson, 30-yard fumble recovery (Cutler convert) 0:37.
10. Winnipeg, touchdown, McDonald, 43-yard pass from Brock (Ruoff convert) 33:19.
11. Edmonton, touchdown, Highbaugh, 116-yard punt return (Cutler convert) 5:20.
12. Winnipeg, singles, Ruoff, from 43 yards, 6:56.
13. Winnipeg, touchdown, Washington, 24-yard pass from Brock, two-point convert, Brock pass to LaRose, 10:50.
14. Edmonton, field goal, Cutler, from 12 yards, 13:38.
15. Winnipeg, touchdown, LaRose, 30-yard pass from Brock (Ruoff convert) 14:03.

Fourth Quarter
No Scoring.

Winnipeg	3	15	23	0—41
Edmonton	14	17	17	0—48

Wpg.		Edm.
27	First downs	12
81	Yards rushing	51
407	Yards passing	288
449	Net offence	335
23-48	Passes made-tried	10-21
0	Interceptions	2
9-49.0	Punts-average	10-41.1
3-2	Fumbles-lost	2-1
6-20	Penalties-yards	15-66

INDIVIDUAL

Rushing — Winnipeg: Washington 10-45; Brock 5-32. Edmonton: Layton 7-41, Bell 13-21.

Passing — Winnipeg: LaRose 10-219; McDonald 5-93. Edmonton: McGowan 3-100; Konihowski 2-95.

CALGARY 20, MONTREAL 26

First Quarter
1. Calgary, touchdown, Savio, 15-yard pass from Pisarcik (McFall convert) 5:38.

Second Quarter
2. Calgary, field goal, McFall, from 34 yards, 7:02.
3. Calgary, touchdown, Burden, 34-yard pass from Pisarcik (McFall convert) 11:35.

Third Quarter
4. Montreal, single, Sweet, from 40 yards, 4:54.
5. Montreal, touchdown, Rodgers, 21-yard pass from Wade, two-point convert, Wade pass to Dalla Riva, 9:25.
6. Montreal, touchdown, Ferrughelli, four-yard run, 13:52.

Fourth Quarter
7. Montreal, field goal, Sweet, from 26 yards, 2:06.
8. Calgary, field goal, McFall, from 17 yards, 5:28.
9. Montreal, touchdown, Rodgers, 13-yard pass from Wade, two-point convert, Wade pass to Petty, 9:50.

Calgary	7	10	0	3—20
Montreal	0	0	15	11—26

Calgary		Montreal
15	First downs	19
117	Pards rushing	184
205	Pards passing	181
322	Net offence	347
15-28	Passes made-tried	12-27
1	Interceptions	1
10-39	Punts-average	7-40
0-0	Fumbles-lost	2-2
4-30	Penalties-yards	3-35

Individual

Rushing: Calgary, Burden 22-103, Galbos 2-9; Montreal, Ferrughelli 13-47, Smith 5-46.

Receiving: Calgary, Linterman 6-82, Burden 1-35; Montreal, Dalla Riva 5-86, Rodgers 2-50.

CANADIAN LEAGUE

Western Conference

	P	W	L	T	F	A	Pts.
Edmonton	15	11	4	0	420	362	22
Saskatchewan	16	10	5	1	373	309	21
Winnipeg	15	6	7	2	314	348	14
B.C. LIONS	15	6	9	0	268	319	12
Calgary	15	5	10	0	352	337	10

Eastern Conference

	P	W	L	T	F	A	Pts.
Ottawa	15	9	5	1	348	274	19
Montreal	15	9	6	0	347	299	18
Toronto	15	5	9	1	251	298	11
Hamilton	15	4	10	1	258	385	9

Next games: Saturday — Toronto at Hamilton, Edmonton at B.C.

Colbert, Reframe team champs

ORLANDO, Fla. (AP)—Getting birdies in batches Sunday, Jim Colbert and Dean Reframe turned back all challengers to win the $200,000 National team championship at the Disney Magnolia course.

The sawed-off shotmakers—Colbert is five-feet-eight and Reframe is two inches shorter—fired a best-ball 64 in the final round to post a tournament record 36-under-par 252.

The champions, who shared a $40,000 first prize, finished three shots ahead of the teams of Victor Regalado-Curtis Sifford and John Schlee-Bobby Cole. The runner-up teams each split $21,008.

Alone in fourth place, another two shots behind, were veterans Bobby Mitchell and Gibby Gilbert, who divided $10,672.

The winners' total was three strokes better than the previous team low of B.R. McLendon and Hubert Green, who won the tournament a year ago.

Reframe, a club professional who has not actively played the PGA tour for the past four years, gained a blanket qualifying exemption for the 1976 tour and a possible invitation to the Masters because of the victory.

Colbert, among the top 60 money-winners on the tour this year, was already assured of his exemption.

THE CORPORATION OF THE DISTRICT OF SAANICH

ZONING BY-LAW
NOTICE OF PUBLIC HEARING

NOTICE is hereby given that all persons who deem their interest in property affected by the following proposed Land Use Contract will be afforded an opportunity to be heard before the Municipal Council on the matters contained therein at a Public Hearing to be held in the Council Chamber, Municipal Hall, 770 Vernon Avenue, on TUESDAY,, November 4, 1975, commencing at 7:30 p.m.:

LAND USE CONTRACT for the use and development of Lots 5, 6, 7, 12, 13 and 14, Section 7, Victoria District, Plan 344, Whittier Avenue and Davidson Street, with respect to the construction of a building to be used for warehouse and for business and professional offices.

A copy of the proposed Land Use Contract may be inspected at the Municipal Hall, 770 Vernon Avenue, between the hours of 8:30 a.m. and 1:00 p.m. and 2:00 p.m. and 4:30 p.m. on any weekday except Saturday or Statutory Holiday.

G. HAYWARD
Municipal Clerk

Get gentle relief with Nature's Remedy. NR, a laxative with vegetable ingredients.

Wet 'n' dry

The flavour of a great gin must be subtle, yet individual enough to blend perfectly with your favourite mix. It must stand alone, with the merest hint of vermouth, for a perfect dry Martini.

Melchers Maxi-Dry is, quite simply, a first class gin—and one of the most popular of all dry gins. Whether you're a mixer or a loner, try it. No other gin is quite as good, wet or dry.

Melchers
Truly Canadian since 1898.

Melchers Maxi-Dry Gin.

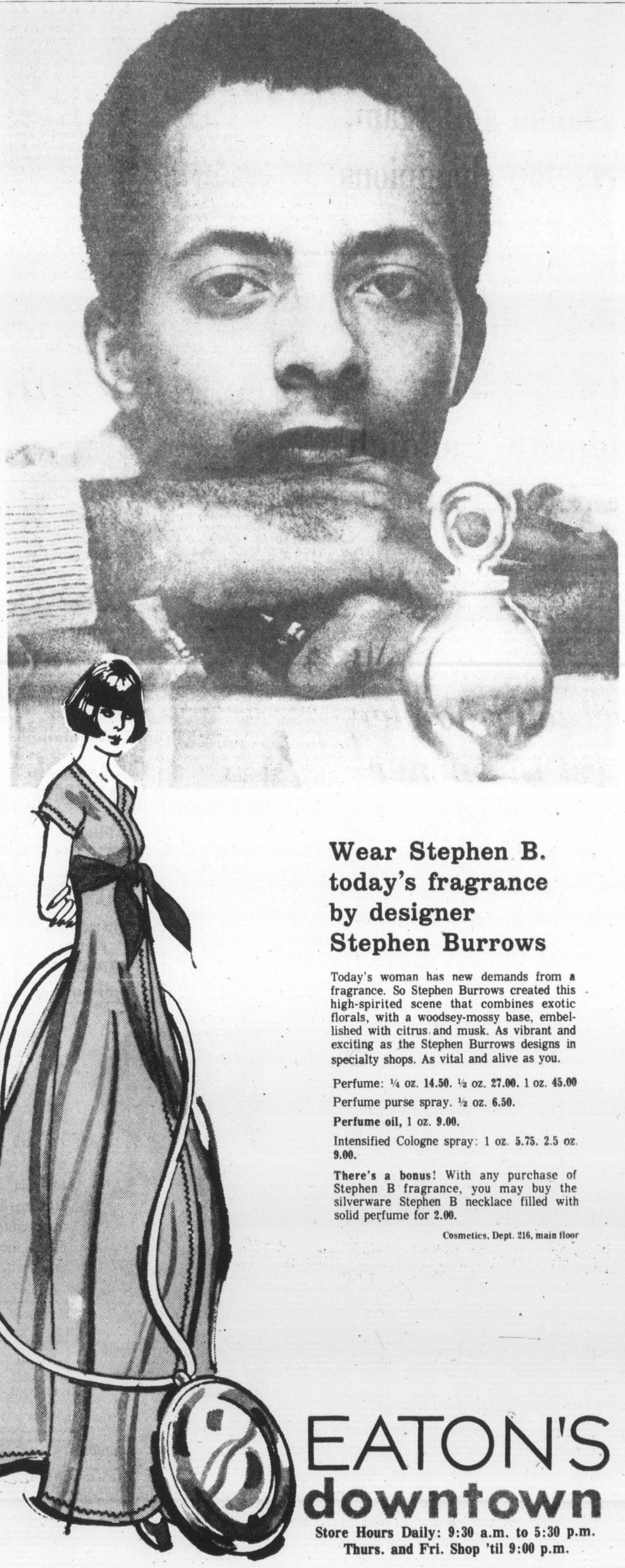

Wear Stephen B. today's fragrance by designer Stephen Burrows

Today's woman has new demands from a fragrance. So Stephen Burrows created this high-spirited scene that combines exotic florals, with a woodsey-mossy base, embellished with citrus and musk. As vibrant and exciting as the Stephen Burrows designs in specialty shops. As vital and alive as you.

Perfume: ¼ oz. **14.50.** ½ oz. **27.00.** 1 oz. **45.00**

Perfume purse spray. ½ oz. **6.50.**

Perfume oil, 1 oz. **9.00.**

Intensified Cologne spray: 1 oz. **5.75.** 2.5 oz. **9.00.**

There's a bonus! With any purchase of Stephen B fragrance, you may buy the silverware Stephen B necklace filled with solid perfume for **2.00.**

Cosmetics, Dept. 216, main floor

EATON'S downtown

Store Hours Daily: 9:30 a.m. to 5:30 p.m.
Thurs. and Fri. Shop 'til 9:00 p.m.

SCOTT DIXON
THE LEGISLATURE...
INSIDE-OUT
C-FAX 1070

The Daily Colonist.
(ESTABLISHED 1858)

MAVERICK
VALUE
PETER POLLEN FORD

Two civic areas won't be voting

There will be no elections on Nov. 15 in Oak Bay, North Saanich and three of the capital Region's unorganized territories.

All vacancies in the two municipalities, as well as in View Royal, Salt Spring Island and the Outer Gulf Islands were filled by acclamation Monday.

Elsewhere in Greater Victoria, 92 candidates are running for 30 vacancies on municipal councils, school boards and the Capital Region Board. See also Pages 7, 18.

What looked like election by acclamation of Ald. Michael Young to the mayor's position in **Victoria** until a few days ago, has now become a battle of six contenders.

When nominations closed at noon Monday Young had been joined in the mayoralty contest by five other candidates.

They are Henry Bitterman, businessman; William Hollick, realtor; William McElroy, teacher; Joseph Richards, provincial employee and Russell Shillington, writer.

The four aldermanic vacancies are contested by 10 candidates.

They are Helen (Watling) Beirnes, businesswoman; John Hayes, appraiser; Joyce Heynsbroek, registered nurse; Edward Kop, electrical contractor; James Ronald McKenzie, businessman; Robert Siddall, architect; Ann Tarasoff, seamstress; incumbent alderman William Tindall, Better Business Bureau manager; Catherine Woods, housewife, and Robert Wright, owner of the Oak Bay Marina.

The nominations got off to a bad start when Bitterman's papers were first refused by city clerk and returning officer Morran Waller.

When Bitterman arrived at city hall about 11 a.m., Waller refused to accept his nomination papers because there was an unsettled legal matter between Bitterman and the city.

The matter concerned a piece of property expropriated by the city for which no settlement had yet been reached.

At 11:45, Bitterman's lawyer informed Waller he had been instructed to accept the city's offer for the property which settled the legal question.

Waller then accepted Bitterman's nomination papers, literally at the 11th hour.

A surprise candidate for the mayoralty race was McElroy, a 29-year-old substitute teacher with the Greater Victoria school board.

He said he had been toying with the idea of running for some time but really made up his mind during the "great debate on Sunday closing."

He said it was inconceivable that council was spending its time with such frivolities when there were such matters to be dealt with as the housing shortage.

Shillington, 25, is also new to the municipal scene. Employed until recently with the Victoria post office, Shillington is now collecting unemployment insurance.

Asked why he was running for mayor, he said: "Well, I do need a job and I'm available."

Shillington graduated from the University of Victoria in 1973 with a degree in sociology.

Legalization of all drugs as a means of reducing the crime rate is part of his platform.

There are six contenders for one of the city's two seats on the Capital Region Board which will become vacant with Mayor Peter Pollen's departure from municipal politics. Pollen decided a year ago that he would not seek a third term.

The six are Hollick, Richards, Ms. Tarasoff, Tindall, Mrs. Woods, and Young.

Three want to be Saanich mayor

In **Saanich**, there are three candidates for the mayor's job — incumbent Ed Lum, Mel Couvelier, who resigned his council seat, and James Maxwell.

Four two-year-term aldermanic vacanices are sought by seven candidates, but the number of candidates trying for Couvelier's remaining one-year term isn't final yet.

Nominations for that vacancy will close at noon Friday; to date, two candidates have filed: Morris Johnson and Philip Symone.

In **Oak Bay**, not since the Second World War have mayor and aldermen all been re-elected by acclamation. The records were checked back as far as 1942.

Mayor Brian Smith, and aldermen Isabel Craig, Norman Pimlott, and Douglas McLelland were re-elected by acclamation.

No election in Oak Bay means a saving of more than $10,000 in paying staff for four polling stations and ballot-counting, according to Smith.

Both Smith and McLelland said that while it was nice to be re-elected by acclamation they would have relished a campaign.

"I have always fought my campaigns full tilt," Smith said.

Esquimalt returning officer George Merz was puzzled Monday over the absence of any women candidates in that municipality.

Lillian Dixon, of 318 Wollaston, and Sherry Robinson, of 729 Lampson, who both contested last spring's byelection, had been expected to make a reappearance.

But neither was among the six aldermanic and the two mayoralty candidates when nominations closed.

Mrs. Dixon, who finished a strong third in the eight-candidate byelection and frequently attends council meetings, said she could do more good in the municipality by "nattering" at council from the outside.

Mrs. Robinson decided not to try again, she said, because her husband, in the Canadian Forces, expects a posting next spring.

She said she would have given it a try for a seven-month term if banker Ken Wright, of 453 Admirals, hadn't decided to run.

Wright, along with restaurateur Chafix Bissada of 1015 Joan Crescent, and brokerage administrator Richard Jongejan, of 853 Selkirk, are challenging incumbents Ken Hill, Conrad Lundgren and Robert Peden.

Apparently Bissada would have tried last spring's by-election but as he was a Victoria resident and at that time not on the Victoria's voters' list, he was disqualified under provincial legislation.

Mayor Art Young finally has a challenger in civil servant Norman Tapping of 1136 Munro. Young is rumored to have wanted a challenger to test public feeling toward his two acclaimed terms as mayor.

However, Young remains unchallenged in his bid to retain his Capital Region board seat. But Merz said he can't acclaim him either, as all board directors must first be elected.

North Saanich has shown itself to be a tight little municipality in the election.

While all around councils are moving into the hurly-burly and new faces can be expected, North Saanich will continue its placid course, with Mayor Paul Grieve, along with the three aldermen whose terms expire, being re-elected by acclamation.

Perhaps this shows complete satisfaction with the actions of council, although static during various public hearings has contradicted this. Perhaps it simply reflects voter apathy, and a lack of people with enough interest to serve on a council.

Whatever the reason, it doesn't go any further than municipal boundaries.

To the east, in **Sidney**, 15 people will be battling for seven council seats, while to the south in **Central Saanich** seven candidiates are seeking three seats.

Sidney is assured of several newcomers on council, as only one incumbent is running again as alderman. Stanley Uren will be one of four candidates for two one-year terms. One of five candidates for three two-year terms is a former alderman—teacher Ross Martin.

Three current aldermen are vying for the mayor's seat, along with retired photographer Wilfred Gibson, a newcomer.

In Central Saanich all three incumbents are seeking re-election, with four challengers looking for their jobs.

13 vie for Capital Region jobs

In the **Capital Region's** seven unorganized territories, 13 candidates are running for the seven directorships open this year.

Already elected by acclamation are regional board chairman James Campbell who represents the Outer Gulf Islands, George Heinekey, director for Salt Spring Island, and Patricia Massey, director for View Royal.

There is competition, however, for the four remaining areas.

In Colwood, Howard Drummond and Jack Hannam will contest the election.

In Langford, the competitors will be incumbent director Earl Pallister, Edward Lebick, and Peter Robbins.

In Metchosin, J. Marcus Tipton and John Waterman will run for the directorship.

In Sooke, Ernest Knott, Charles Perkins, and Bede Stenner will run for the vacancy.

In Sooke, Ernest Knott, Charles Perkins, and Bede Stenner will run for the vacancy.

Twenty-two candidates are running for nine seats in three school districts. Twelve have entered the contest for four seats on Greater Victoria school board, eight for four seats on Sooke school board, and two for one seat on the Saanich board. Two incumbents for Saanich won their seats by acclamation. Most of the action is in the **Greater Victoria** district where candidates range from John Young, the former controversial high school principal in Campbell River and now a Victoria businessman, to a student, a stockbroker, a librarian, a lawyer, a janitor, two social workers, a former trustee, and three incumbents.

In Saanich district, where hopefuls are not numerous, the only newcomer is an old hand in peninsula politics—Trevor Davis, former mayor and former school trustee for North Saanich. This time he is running for the Central Saanich seat against incumbent Harry Tobin.

Nobody has challenged Mrs. Rubymay Parrott in the North Saanich seat or Jack Armstrong in the Saanich seat, both of whom therefore keep their seats.

In the **Belmont-Sooke** school board, three candidates are challenging incumbents Mrs. Noel Haas and Brian Killop. They are Jack Hannam, an elementary school teacher in Greater Victoria school district; Frank Hird-Rutter, a graphic designer, and Mrs. Bonnie Jean Fournier, a nurse and homemaker.

Ronald Fitton and **Bill Stephenson** of Milne's Landing zone in Sooke district are up for re-election and are being challenged by Mrs. Pauline Chamberlain who came within one vote of gaining a seat two years ago. She had been declared elected by one vote but a recount reversed the score and Fitton kept his seat.

Incumbents running in Victoria are Peter Bunn, Mrs. Daphne Temple, and Dr. Harold Knight. Mrs. Lavinia Greenwood, former trustee, is in the contest again this year.

Newcomers are Peter Yorke, stockbroker; Ian Cameron, librarian; John Young, businessman; Frederick Kenneth Walton, lawyer; Jerry Seto, student; George Arthur Philion, social work administrator; Alastair Roy Mont, social worker, and Michael Joseph Patrick Kennedy, janitor.

Hannam, candidate for Belmont zone of Sooke board, is also running for the regional board seat, representing Colwood.

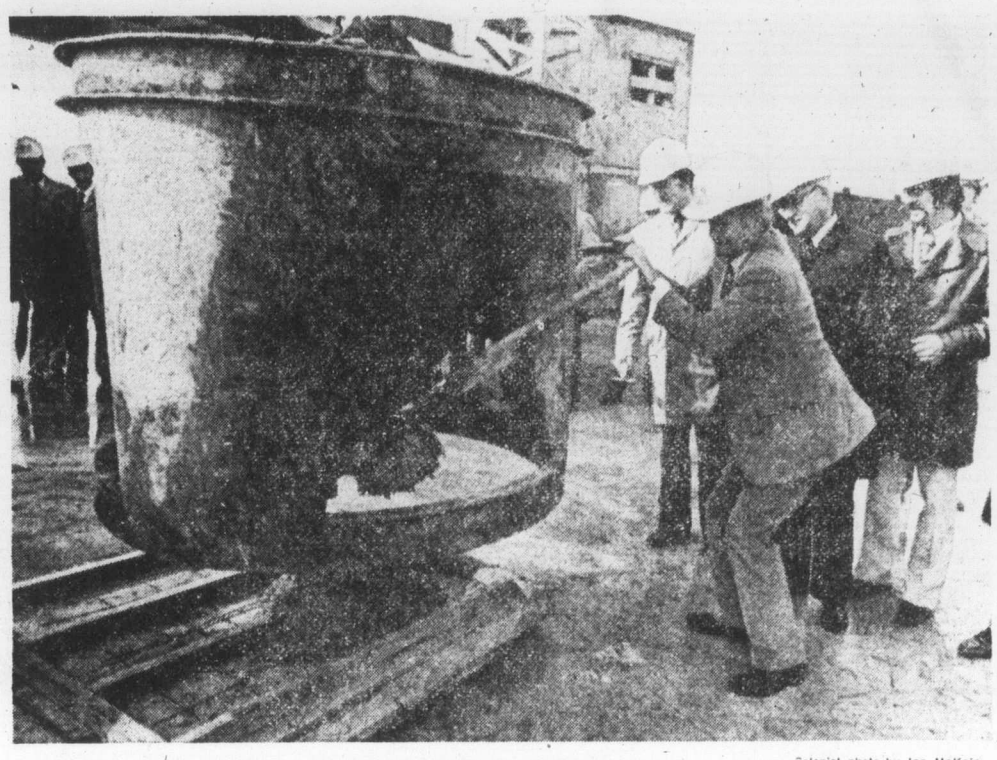

—Colonist photo by Ian McKain

In topping form

Victoria Mayor Peter Pollen made gallant attempt Monday to pour cement into form at construction site on old Bapco Paint property. Ceremony was billed as "topping off" and marked near-completion of phase one of $15 million project undertaken by Canadian Freehold Properties Ltd., subsidiary of C.I.L. Properties Ltd., which in turn is subsidiary of Canadian Industries Ltd. Phase one consists of construction of 141 condominium apartments and six townhouses. Phase two will see construction of 200-room hotel to be run by Delta Hotels Ltd.

Esquimalt council ends life on good-news note

By JIM GIBSON
Colonist Reporter

Esquimalt council endorsed a planning report Monday that eventually will thwart the municipality's growing density and allow for more diversified multiple housing.

The estimated $10,000 Density Adjustment Study prepared by consultants Ker and Priestman calls for the establishment of four types of multiple dwelling zones within the total 50 acres now zoned but not developed for apartments.

The new categories include a low-density townhouse (duplex style) 17.8 acres, medium density townhouse (in clusters of no more than six and no more than 50-units per development) 19.4 acres, with low and medium density apartments (no more than 3-storeys) on the remaining acreage.

The report further recommended that council proceed with any high-rise development by land-use contact only, to ensure such a project's suitability.

Zoning committee chairman Conrad Lundgren said the report was needed because of concern over the spread of apartment blocks and growing density within the municipality.

The report states that if existing R-3 zoned land was fully utilized it would bring Esquimalt's population to 21,600 by 1976, about 17 per cent more than the regional district's population forecast for the municipality.

The report lays the basis for Esquimalt's own community plan and zoning regulations to come.

However Mayor Art Young said nothing could be done about plans already completed on some of the properties recommended for downzoning in the report. he hoped that developers would co-operate in submitting plans favorable to the report until its recommendations could be turned into bylaws.

Ald. Robert Peden noted that approval for almost 300 units for the R-3 zoned land had been given since June when Ald. Larry Mann first publicly called for downzoning.

"I wonder if there's anything left on which we'll be able to withhold a building permit?" he asked.

Mann rose to Peden's bait and retorted: "If we'd done nothing we'd have saved nothing."

Council thins housing density

Esquimalt residents got plenty of good news from their council Monday in its last meeting before the Nov. 15 municipal election.

- The return to weekly garbage collection by mid-November.
- $200,000 from the Capital District Improvement Commission for a Head Street park and the start of a waterfront promenade from West Bay to the Victoria boundary.
- Appointment of an architect for a proposed and yet-to-be-financed public safety building that could, according to Mayor Art Young, lead to the separation of Esquimalt's combined police and fire forces.
- Announcement that council has found a way to exert control over the controversial houseboats at West Bay marina.

Council, including two member of the three-man public works committee, voted down the committees own recommendation that the municipality extend its six-month trial two-week garbage collection until June when it would revert to weekly collection for the warm weather

Committe chairman Ald. Jim McEvay said council should return to the weekly system because of the number of letters and petitions it had received supporting weekly collection.

Council tried the two-week scheme as a cost-saving measure but engineer M. H. Campbell said weekly collection could be restored with the addition of one man for a total of six, still two short of the number used last spring.

McEvay said the return to the old system would cost taxpayers only pennies a week to cover the estimated extra $15,000 annual salary.

Ald. Ken Hill, council's member of the CIDC, said $200,000 had been granted for the improvement of a municipally-owned Head Street lot as the start of a waterfront park and walkway to the city. With lighting, benches and landscaping, the park would link up to a 400-foot waterfront promenade in the first phase of a walkway to connect with a similar development in Victoria.

Hill said the project could start "as soon as possible."

Council approved the appointment of Graeme and Murray Consultants as architects for public safety building at Park Place and Carlisle. No starting date for construction has been set.

The firm will prepare working drawings for a fee of about $22,800 although council still does not have the estimated $500,000 needed to finance the project.

Young said council wanted to be ready to go ahead immediately with the project if senior government financing became available. Alternative financing could be provided through a referendum, he said.

Young also announced that the municipality has apparently found a way to assert some influence over tax-free houseboats in West Bay marina, but he refused to elaborate.

Counting starts tonight in IWA pact vote

Ballots will be counted tonight by Greater Victoria members of the International (IWA) on a new two-year contract after voting has been completed.

Woodworkers of America

Most of the 1,400 to 1,500 members of the local voted during the weekend, but president Roger Lewis said Monday night employees of one operation will cast ballots today.

The two largest IWA locals on the coast, Vancouver and New Westminster, have approved terms giving the workers $7.01 an hour when the contract expires. Base rate under the old agreement was $5.10 an hour.

The new package also contains improvements in pension, dental and weekly indemnity plans.

A new feature of the coastal agreement, introduced under industry pressure, prohibits a local from taking a particular company out of master negotiations.

Burned Sooke cabin once camp for boys

An unoccupied B.C. Forest Products cabin on the shores of Shield's Lake in Sooke burned to the ground Sunday morning and police were only able to reach the ruins Monday morning.

The cabin, built as a recreation lodge for loggers more than 20 years ago, had recently been used as a free summer camp by the Boys Clubs of Greater Victoria, a spokesman for the logging company's Crofton operation said Monday.

RCMP couldn't get up the Harbor View Road because of deep potholes and flooding.

An RCMP helicopter tried unsuccessfully to land near the building.

A police officer reached the site Monday morning by truck to find the area deserted. Flames had not spread to surrounding trees, probably because of heavy rains.

Home care better for patients

By NANCY BROWN
Colonist Reporter

For 15 years Jenny, a multiple sclerosis patient, has been going back and forth between hospital and home.

Her young daughter was cut off from friends when she had to cope with cooking and housework during her mother's frequent illnesses.

And the family situation was deteriorating not because of the mother's illness, but because of results of that illness.

But then the provincial government's home care program came on the scene, giving the family homemaker services and offering extra nursing care at home for Jenny.

"That's when she was able to stay out of hospital for an entire year, and her daughter was able to get back with her own group — it made all the difference to the entire family," commented Lavinia Crane, provincial assistant director of public health nursing.

The home care program has accomplished two things in the province:

- It has enabled many patients to stay at home with their families and still get nursing care.
- And by cutting down on the number of days patients spend in expensive acute-care hospital beds, it has saved money, and in some instances saved the expense of building more hospitals.

"It costs $115 a day to keep a patient in an acute-care hospital," said Ms. Crane. "But on this program the cost is around $18 a day."

Only selected patients are put on the program, she said.

For instance, a patient should live close enough to the hospital that he could be moved back quickly in case of emergency.

The emphasis has been mainly on getting people out of hospital quickly. For example, maternity patients are leaving hospital after only two or three days instead of the traditional seven-day stay.

"Our surgical patients are moving out faster, too," said Ms. Crane.

On an average, patients stay on the special home care program for 10 days after leaving hospital, and during that time they continue to get necessary drugs, care from registered nurses, physiotherapists and homemakers as needed.

"The government picks up the tab on those costs as it would if the patient had remained in hospital," she said.

"The period may be extended under special circumstances if the patient does not progress as expected."

The program, she said, has been especially helpful to terminally ill patients, who have been able to stay at home instead of being in and out of hospital for six months or so.

The fact that a family stays together helps them to cope better, and the regular nursing care in the home also helps the family.

"The patient can stay in his own home with the children and take part in the family, and that is better for him as a patient and ie helps the wife to manage the whole process of grief.

"They can re-arrange their lives and be better prepared," said Ms. Crane.

The program is expanding rapidly, she said.

In 1971, 12,329 patients were visited 200,725 times in B.C. By 1974 24,153 patients received 342,813 visits. "Those figures have gone up considerably again this year."

Some home nursing services and homemakers have of course been available for a number of years, but previously patients had to pay toward the provision of service.

Now health care services have been co-ordinated under the government's health department, and are run under the Capital Region in Victoria.

The idea of the special project was to get people out of hospital earlier than they would normally be discharged, and still give them the care they needed.

"The big change came because the services of registered and practical nurses, dieticians, physiotherapists and homemakers were paid for, and drugs were also provided," said Ms Crane.

The program has been costly in one sense — additional staff have been taken on. However, this has led to savings in other programs and has eased to some extent the shortage of hospital beds.

It has also meant more demands on the nursing staff.

"We have to be sure that our registered nurses are well up to date in all the latest techniques, and that they are able to make more decisions than would be necessary in a hospital.

"But our nurses are finding the program most rewarding, because they are able to work so closely with the families as well as with the patients," said Ms. Crane.

PROVINCIAL COURT

Judge H. E. Alder handed out nine-month definite and 12-month indeterminate sentences in two separate cases in Victoria Provincial Court Monday after lengthy pleas by defence lawyers.

Eric Grootveld, 20, of no fixed address, received the term after pleading guilty to six counts of passing bad cheques and one count of forgery. A total of $1,340.85 was involved in the offences, which took place between Sept. 5 and Sept. 26.

Lawyer Robert Bryden urged a lengthy probation for Grootveld, saying the accused man was "not only a product of himself, but a product of other people."

"Passing a bad cheque is an offence, but not a grave offence," Bryden said, adding that his client was brought into an adult world "long before he was prepared for it."

"He needs a long period of probation so someone can sit on him," Bryden said. He also told the court that Grootveld had been employed aboard a weathership which was at sea for lengthy periods and that this contributed to the breakup of Grootveld's marriage.

"The pattern has been set," the judge commented after noting Bryden's "long and passionate argument." Alder also said the forgery offence carried a maximum sentence of 14 years and said that he must "consider the community as well as the individual" before rejecting Bryden's suggestion and handing out the concurrent sentences on each count.

Prosecutor Nicholas Lang had asked for incarceration after informing the judge that Grootveld had spent about a month in custody already.

In the case of 18-year-old William Bruce Tucker of no fixed address, who pleaded guilty to a charge of armed robbery, both prosecutor Lang and defence lawyer Robert Johnson agreed that Tucker was the follower, not the leader, in the offence which occurred Sept. 16 at 940 Bay Street and involved a small penknift which Tucker held on a woman.

A total of $70 was involved.

"The whole episode, from start to finish, was under the direction of the co-accused," Johnson stated. "The probation report suggests, Your Honor, that this is not your criminally-oriented individual."

Johnson ended his summation by stating that Tucker asked police to take him back to apologize to the robbery victim but was told that would not be necessary.

Before imposing the jail sentence, Alder said it was fortunate the woman had the good sense to ask Tucker to put down the knife, during the robbery, averting a possible tragedy.

□

Dennis Lilley, who was apprehended Sunday at 531 William Street, and who is serving a six-year, 14-day sentence at William Head prison for possession and trafficking in narcotics, received a one-month consecutive term for being unlawfully at large.

Lilley pleaded guilty to the charge after pleading not guilty to unlawfully escaping custody. Trial on the escaping charge was scheduled for Feb. 25.

Lilley was one of five William Head inmates at a supervised bridge game at the Queen Victoria Inn Friday and was due for release March 28, 1977.

William Turcotte, who was also at the bridge game, is still at large. He is not considered dangerous by prison authorities.

Marine Calendar

Navy
Endeavour, Laymore — returning on or before Nov. 9.
Terra Nova, Saskatchewan, Qu'Appelle — returning Nov. 7.
Chaleur — Seaspan docks.
MARINE SCIENCES
Parizeau — en route Gulf of Alaska.
Vector — Saanich Inlet.
Pandora 2 — en route Victoria.
COAST GUARD
Camsell — in port.
Douglas — Johnstone Straits.
Racer — Bute patrol area.
Ready — Sandheads patrol area.
Rider — refit.
Vancouver — en route Victoria.
Quadra — on Station Papa.
MERCHANT MARINE
Sealand Commerce — Esquimalt.
Vishva Aditya — Port Alice.
Golden Mariner — Ladysmith.
Rondsagen — Duncan Bay.
Conon Forest — Victoria.
Belnor, Besseggen — Crofton.

COATS
CLEANED AND PRESSED
COATS
SPRING-FALL-WINTER
$2.99 each
Save up to $1.26
Exceptions—Leather, Suede, Borg, Fur or Fur Trimmed
DRAPES
Beautifully Sanitone Dry Cleaned and Pressed
25% OFF
LIMITED TIME OFFER
individual drycleaners
9 CONVENIENT LOCATIONS
• Menzies at Simcoe
• Cadboro Bay at Estevan
• Fort at Broad
• Quadra at Kings
• Fairfield Plaza
• Oak Bay Avenue (near Foul Bay)
• Esquimalt Rd. (at Fraser St.)
• Fort at Oak Bay Junction
• Foul Bay Road at Allenby
Sanitone Home Pick-up & Delivery 595-4141
Minimum of $3.00 on all Home Pick-Up and Delivery

DISCOVER A GREAT EUROPEAN TRADITION AT
The Eiderdown Shop
No. 4-720 Yates St. 384-0133
YATES STREET MALL
PURE GOOSE DOWN QUILTS AND PILLOWS
MADE IN VICTORIA

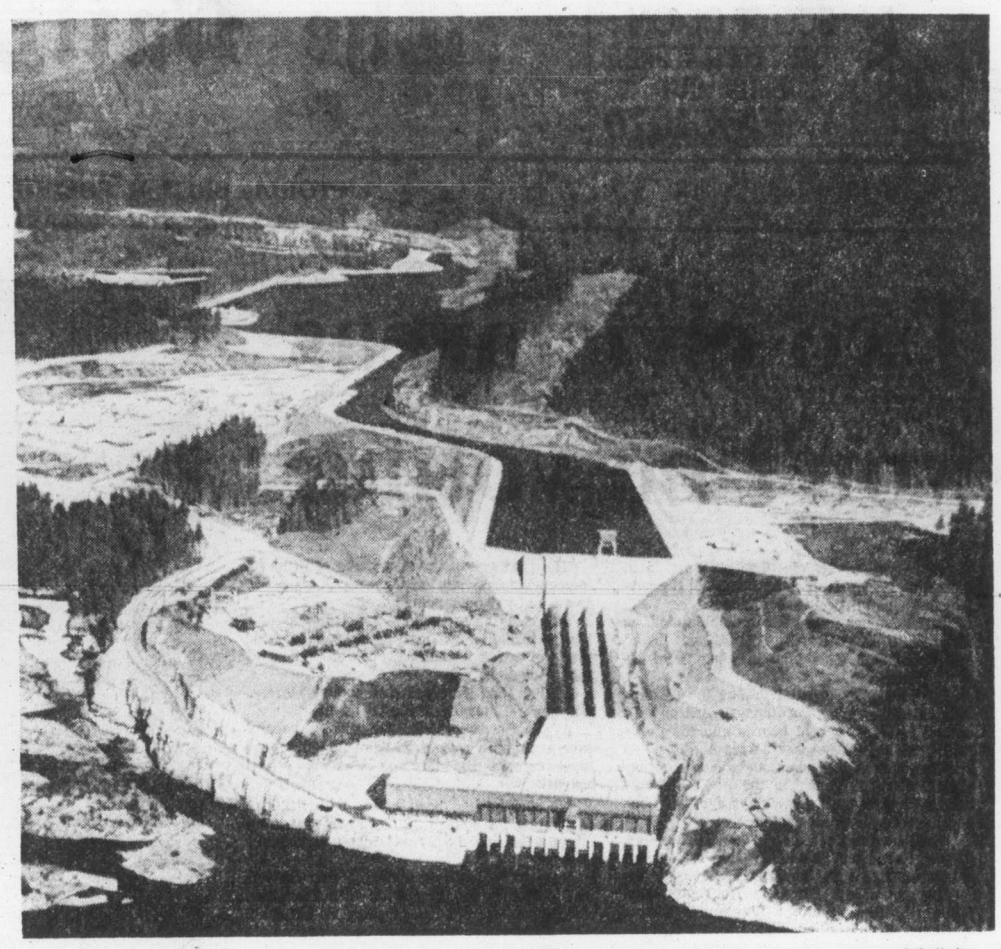

—B.C. Hydro

More power for B.C.

Kootenay Canal hydroelectric generating plant is officially "on stream" this week. Aerial view shows first two 125,000-kilowatt generating units in service. Two more will be added later, giving total capacity of 500,000 kilowatts. Project, midway between Nelson and Castlegar on south bank of Kootenay River, does not involve dam. Water is diverted three miles upstream into canal.

University 'must help self'

Universities are unlikely to get day-care centres and public housing projects under an NDP government, Premier Barrett said Monday.

Answering questions from a crowd of 1,000 at the University of Victoria, the premier bluntly rejected pleas for more day-care facilities on the university campus.

"The priority for day-care centres is not for university centres," he said. "There are people in the east end of Vancouver and right here in James Bay who need more than you need.

"If you want day-care centres, get your heads together and find the space on campus and organize your own. You have a student union building, you have other available space. Get it together."

He had a similar answer for students seeking government aid to provide accommodation for students.

"If you want housing more than you yant a new gym, get the authorities to ask for it when they put their budget in," he said.

But the premier warned that his government wasn't very interested in providing capital funds for university housing.

"There are funds available for housing co-operatives from CMHC (Central Mortgage and Housing Corp)" he said. "Get off your rear-ends and do something for yourselves. Big government is not going to do everything for you.

"You have a lot of law students around here and a faculty of law, they should be able to put things together for you. But get with it, do something for yourselves."

Junior chess surprise

Unknown grabs victory

A Grade 11 student from Kelowna caught the cream of the B.C. junior chess crop by surprise at the weekend.

Carl Storey, 17, who had never won a major championship in his life, beat all the favorites to win the B.C. junior chess championship at Vancouver's Kerrisdale community centre Saturday and Sunday.

The victory entitled Storey — who had four wins in four games — to represent the province in the Canadian junior chess championship in Saint John, N.B., Dec. 26-31.

In winning the 19-player, two-day event, Storey had to defeat such heavy favorites as Jeff Reeve of Victoria, who earlier this year placed second in the national high school championship, and Glenn Morin of Burnaby, another 16-year-old who has already won several major prizes competing against adults.

Reeve, Morin, Terry Wong of Victoria and Laird Swanson of Vancouver tied for second place with identical records of three wins and a loss. Morin and Swanson lost to Storey while Reeve and Wong were ambushed by lower-rated players in early rounds and could have caught up only if Storey had stumbled.

But this the Kelowna expert didn't do, prompting B.C. Chess Federation president and tournament director Paul Brown of Vancouver to remark: "He played very well. He's a very good player, I thought.

Hall offers anti-whale fight grant

Canadian Press

The B.C. government has promised as much as $25,000 for next year's Greenpeace anti-whaling expedition, according to project co-ordinator Robert Hunter.

He said in an interview that provincial secretary Ernest Hall wrote to the Greenpeace Foundation saying the government will match dollar-for-dollar any money the foundation raises up to $25,000.

Hunter said the government grant would not be collected until April, 1976, the beginning of the next fiscal year.

He said next year's trip will cost a minimum of $100,000 — about the same as this year's two-vessel voyage to disrupt Soviet whaling in the Pacific.

The group is also working on an anti-sealing campaign this winter on the Labrador ice floes. Nine Greenpeace members will use a harmless red dye to stain the coats of baby harp seals to make them commercially worthless.

If the seals survive the hunt, they will grow new coats, Hunter said.

Sari giveaway ends in death

MADURAI, India (Reuter) —Seventeen women and a man were trampled to death and six others injured Sunday when a crowd of women rushed to get free saris at a high school, police said.

GOLD'S FABRICS
Fashion Fabrics for Creative People
EOM Sale
Values galore - terrific variety
Save today thru Sat., Nov. 1
COATINGS CAPES — SKIRTS and upholstery 4.67 YD.
All wool or wool nylon
Values to 12.99
Limited quantities — Shop early!

CHINOS 45" wide, cotton and polyester. Values 5.00 .... 2.78 YD.	CHAMBRAY 45" wide, 100% cotton. Value 2.99 ..... 1.19 YD.
K-KLOTH 45" wide, polyester and cotton. Value to 4.00 .... 2.37 YD.	SUEDE CLOTH 54" wide. Washable Value to 5.99 ..... 3.44 YD.
VELOUR Arnel triacetate and nylon. Value to 5.00 ..... 3.44 YD.	KRINKLE KLOTH 44" wide, cotton and polyester. Value 2.99 ..... 1.67 YD.
SPORTY PLAIDS 60" 60" wide, wool, Values to polyester and acrylic. 6.99 3.37 YD.	AUTUMN PRINTED COTTONS 45" wide. Value to 3.00 ... 1.67 YD.
TYE DYE DENIM 100% cotton 45" wide. Value 3.99 ..... 2.44 YD.	VELVETEEN 100% cotton. Values to 6.00 ..... 4.49 YD.
FLANNEL SHIRTING PLAIDS Comp. 100% cotton. value 4.00 2.68 YD.	CORDUROY 100% cotton. Comp. value 4.00 ..... 1.88 YD.
PINLESS PATTERN HOLDER Scotch® Brand. Value 2.39 1.27 YD.	TRUSEW THREAD Polyester spun thread. Value .69 4 Spl. 1.00
ACRYLIC CASEMENT 108" wide. For beautiful drapes. Reg. 8.99. ..... 3.93 YD.	HOPSACKING 100% cotton, plain colors, 45" wide. Reg. 1.99 98¢ YD.
BEDFORD CORD 48" wide, 100% cotton. For slipcovers or drapes. Reg. 7.89. ... 5.88 YD.	FLORIDA Viscose and acetate. 45" wide. Great for drapes. Reg. 2.49 ..... 1.68 YD.

• VICTORIA 1583 Hillside Ave., Mon.-Fri. 9:30-9/Sat. 9:30-6
• VANCOUVER
• 2690 Granville & 11th Ave. (2 floors) • 11th & Arbutus
• 341 Lonsdale North Vancouver (at 3rd St.) Mon.-Wed. 9:30-6/Thurs.-Fri. 9:30-9/Sat. 9:30-6
• SURREY 10653 King George Hwy. Mon.-Fri. 9:30-9/Sat. 9:30-6
• PRINCE GEORGE Pine Centre Shopping Mall
CHARGEX
FREE PARKING AT ALL STORES

Montague BRIDGMAN Ltd.
China Crystal Gifts
811 Government St. 383-0821

P.S. Everyday is Special! at The Piccadilly Shoppe.
Pay Us a Visit, Just to Look
You Will Probably Stay to Buy!
Coats and Suits Exclusive To Us in Canada.
Also Sweaters — Skirts — Pants — Shorty Coats
And a Smile With Everything!!
OUR PLEDGE: All New Stock Will be Priced at Current Rates Until May 1st, 1976, and Our Senior Citizen Discount Will Continue.
1017 Government

THE STORK KOLLECTION
You may win a Ladybird Gift Pack Wardrobe for Baby's 1st Birthday
OVER 30 WINNERS EACH MONTH!
Details on entry forms at all Shirley K stores.

Dress up for Fall!
Shirley K designs the prettiest collection of maternity dresses and jumpers for crisp-weather wear . . . along with a marvellous variety of co-ordinating blouses.
There's also an excellent assortment of gowns and longskirts, not to mention our terrific separates and sportswear.
Our fashion boutiques carry the best maternity wear selection. Visit us this Fall.
Left: BigLook jumper in corduroy. Brown, navy, cinnamon. Sizes 6 to 16. $36.
Silky nylon print blouse. Assorted prints. Sizes 6 to 16 From $22 to $25.
Right: Polyester smock dress. Green, blue, brown, beige. Sizes 8 to 18. $38.
Shirley K maternity fashions
Mayfair Shopping Centre
384-3711

ARE YOU INTERESTED
in providing room and board for a teenager?
If so,
we are holding an
INFORMATION MEETING
October 29 at 7:30 p.m.
DEPT. of HUMAN RESOURCES
(Youth Services Section)
916 Johnson Street

CRYSTAL POOL
Is Your Family Water Safe?
Swim Lesson Registration
Crystal Pool — October 28
12 Noon to 5:00 p.m.
★ Children's Classes ONLY
★ Twice-a-Week Classes (Wednesday and Friday)
★ Classes Begin November 5th
★ No Phone Registration Please
FOR FURTHER INFORMATION
383-2522
CRYSTAL POOL

—CP

Two-horsepower outfit

It only takes a pair of willing horses and a certain degree of muscle to beat the energy crisis on Richard Calliou's farm near St. Paul, Alta., about 80 miles northeast of Edmonton. Calliou claims nothing beats the efficiency of good old horse-and-wagon combo.

erma bombeck

For years, Mondays have been getting on my nerves.

Frankly, I don't see any excuse for them. They come on too strong. They're the longest day in the week, and besides they put a damper on your Sundays just thinking about them.

Mondays are so . . . ordinary. They lack luster and excitement. Think about it. Does the circus ever open on Monday morning? Does anyone get married on Monday? Have a party? Buy a boat? Get their car washed? Or roast a turkey?

The only reason I am bringing it up is that I sounded out a group last week and they thought with a little publicity we might just conceivably get rid of Mondays.

Here are some of the arguments.

To begin with, attendance on Mondays is falling off. Fewer people are showing up for it. The automotive industry reported absenteeism on Mondays was not only excessive, but that those who did show up were so surly and hung over, it reflected in the workmanship of cars.

Secondly, Mondays are becoming expendable. They are the dumping grounds of the seven-day week. Have you every noticed that whenever they want to pick a working day to discard or use for a holiday, they pick Monday? There has been such a trend toward discontinuing Mondays as part of a work week that this year we only observed 45 Mondays. The rest of them were given over to Washington's Birthday, St. Patrick's Day, Memorial Day, Labor Day, Veterans Day, Columbus Day and Canadian Thanksgiving. Ask yourself. How long will it be before we throw all of the holidays to Mondays?

More and more we encounter restaurants that are "CLOSED ON MONDAY," small businesses that remain closed and did you ever try to get your hair done on Monday? Forget it.

Imagine for a moment what a Monday less week would mean. No more diets. That's right. There would be a whole country of chubbies sitting around eating cupcakes waiting for a Monday to roll around.

We could stamp out the proverbial washday. Blue Monday (that term applied to the beginning of a week after a swinging weekend) would disappear as an American condition.

No one has to make a decision now. Just think about it and call me Mon. . . . Tuesday.

fine furniture · paintings · prints
THE ISLAND GALLERY
2188 Oak Bay Avenue Tues - Sat.

WHEN YOU NEED A NURSE

CALL 388-6639

- Registered Nurses
- Invalid Care
- Elderly Care
- Live-in Companions
- Private Duty Nursing
- Housekeepers

All employees screened, bonded and insured

• 24-HOUR SERVICE

Health Care Services Upjohn Limited

LOW COST FUN RECIPE

BAKED CARAMEL CORN

1 c. (2 sticks) butter or marg.
2 c. firmly packed brown sugar
½ c. corn syrup (lt. or dark)
1 tsp. salt
½ tsp. baking soda
1 tsp. vanilla
6 qts. popped JOLLY TIME Pop Corn

Melt butter; stir in brown sugar, corn syrup and salt. Bring to a boil stirring constantly; boil without stirring 5 minutes. Remove from heat; stir in baking soda and vanilla. Gradually pour over popped JOLLY TIME, mixing well. Turn into two large shallow baking or roasting pans. Bake in 250° F. oven 1 hour, stirring every 15 minutes. Remove from oven; cool completely. Break apart and store in tightly covered container. Makes about 5 quarts of Caramel Corn.

Ontario hearings open

MP stresses television's strong accent on violence

CORNWALL, Ont. (CP) — James McGrath, Progressive Conservative MP for St. John's East, says Canadian society is fostering violence by its heavy preoccupation with it — on stage, in films and especially on television.

In his 19-page brief at the first hearing of the Ontario royal commission on violence in the communications industry, McGrath said that behavioral scientists have concluded that the introduction of television has changed society more drastically than any other social innovation.

McGrath told the commission that by the time a child is five years old, he or she has spent more time watching television than a liberal arts student spends in four years in a university classroom.

By the age of 14, a child has seen violent assaults or destruction of 18,000 human beings on television, he said.

By high school graduation, the child has spent 11,000 to 12,000 hours in a classroom or 22,000 hours before a television set, McGrath said.

The commission, convened to study the influence of violence in the communications media on society, is comprised of:

Judy Lamarsh, teacher, lawyer and former federal liberal cabinet minister; Judge Lucien Beaulieu, a family court judge, and Scott Young, author and columnist with the Toronto Globe and Mail.

McGrath said television today affects everything the public does, including eating and sleeping habits, and drastically changes a child's learning habits.

"No one is safe — adult or child," he said, "from the rising level of television-stimulated violence in our society."

He also referred to statistics which indicate crimes of violence are on the increase in Canada and especially in Ontario.

"There is no doubt in my mind that this increase in crime is linked with television violence and . . . that the most violent program in Canada is Hockey Night in Canada."

He also referred to a report of the chief coroner of Alberta on a Calgary boy who died in March of 1974.

The boy was trying to copy a mock hanging staged by American rock entertainer Alice Cooper on a television program, McGrath said.

The hearings are continuing with a report expected later.

Advertisement

Research Proves 7 of 10 Women Can

Grow Longer Lovelier Nails

New Conditioner Hardens Nails, Helps Stop Splitting, Chipping, Breaking

In only 3 weeks, grow longer, lovelier fingernails. Just apply Stronger 'n Longer,® the new conditioner with protein that hardens nails. In an actual scientific test with more than 100 women, 70% dramatically improved their fingernail hardness and fingernail beauty. And just by using Stronger 'n Longer regularly, following simple directions. Give *your* nails new hardness and new beauty! Get Stronger 'n Longer at any drug counter. Or send $1 with name and address to Mentholatum, Dept. G, Ft. Erie, Ontario, L2A 5M6.
SATISFACTION GUARANTEED or money back.

ann landers

Dear Ann Landers: My husband and I have been married for a year and are undecided as to whether or not we should have children. Perhaps your readers can be of some help to those of us who are asking ourselves this question.

Do people in their 50s, 60s and 70s regret not having had children when they were young? Are they lonesome? Or do they enjoy the freedom from the responsibilities that many parents and grandparents find burdensome?

I've heard some couples say they wish they had never had children — that their lives were beautiful until the kids came along and ruined everything.

Would you ask your readers to express their views and help us decide? We would especially like to hear from older people who do and do not have children. This is a case where we could learn from our elders.—**Prospective Parents.**

Dear Pro: I can tell you right now you're going to get six of one and half a dozen of the other. It depends on who you want to listen to.

Some parents will tell you their children have brought them nothing but grief. Others will say their children have been life's greatest blessing.

Speaking for myself, my only child, a daughter, has enriched my life enormously. The experience of raising a child, watching her grow and develop into a mature woman (now the mother of three fine children), has added a dimension to my own life that is indescribable. I could not have been me had I been childless.

□

Dear Ann Landers: I think you goofed, Ann. I refer to your comments to the young bride whose husband chose his dog over her.

I would agree that in most cases the wife should be No. 1. However, there are exceptions to everything and a close friend of mine was the perfect example.

This friend chose his wife instead of his dog when confronted with the same choice. He ended up losing his health and putting up with the unbelievable antics of a lush who had a voice like a drill sergeant and treated him like dirt.

Had he chosen the dog, the worst he could have wound up with would have been a case of ticks or fleas and maybe a litter of puppies. Also, when he came home at night he would have been greeted by a friendly pet — who was sober.

I'm not implying that a dog can take the place of a wife. I am only saying some guys would be better off with a good dog than a bad woman. —**Ol' Philosopher.**

Dear Ol' Phil: I'll go you one better. All guys would be better off with no woman than a bad one — and you can forget about the dog.

Informative advertising helps lower the price of goods.

CANADIAN ADVERTISING ADVISORY BOARD

REMINDER TO R.U.S.I. MEMBERS

LADIES WELCOME AT THE INSTITUTE'S NEXT MEETING AT 3 PPCLI OFFICERS' MESS, WORK POINT BARRACKS, 2000 HOURS, THURSDAY, 30 OCTOBER. BRIG. GEN. P. A. NEATBY, NO. 1 COMBAT GROUP, CALGARY, SPEAKER. USUAL FACILITIES.

GOT YOUR MILITARY BALL TICKETS YET? THEY ARE GOING FAST. AVAILABLE AT R.U.S.I. OFFICE, 618-1207 DOUGLAS STREET.

TELEPHONE 384-1331.

It's long, it's beautiful and it's a bargain. A 23-inch chain necklace fashioned from links of alternating rough-finish and polished 14 kt. yellow gold. The $50. saving makes it even more beautiful!

Regularly, $225. *SPECIAL, $175.*

BIRKS JEWELLERS

706 Yates St. CHARGEX master charge Hillside Shopping Centre

Sewing savings are running wild at Singer

SALE-A-THON

something to roar about!

First time ever! The fabulous FUTURA II* machine $90 off!

Become the proud owner of the world's first convertible sewing machine with a 2-way sewing surface that flips instantly from flat to in-the-round sewing. With advanced feature-after-feature, including built-in one-step buttonholer that computes button size and sews buttonholes to fit, automatically! And exclusive front drop-in bobbin with see-through bobbin window and bobbin winding right in the machine. Plus more stitches than you ever dreamed. Reg. $649.95 (complete with carrying case).

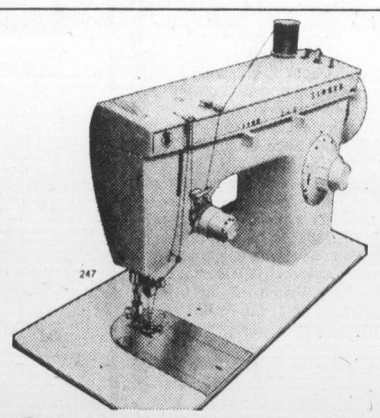

Our newest Fashion Mate* ZIG-ZAG machine $98 (carrying case extra)

You get zig-zag and straight stitches, exclusive Singer front drop-in bobbin, dial stitch control, pushbutton reverse and 3 needle positions. Plus, it makes buttonholes, sews on buttons, overedges, monograms and mends—all without attachments.

10% to 30% off all cabinets!

Start our own Singer home sewing centre with one of our great organizers. In our selection you'll find a cabinet to suit your sewing machine and your needs. But even better, you'll save from 10% to 30% on any one you choose!

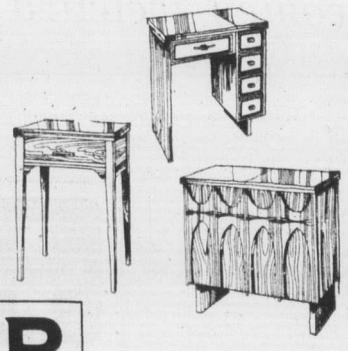

Liberal trade-in allowance on your sewing machine, regardless of make or age.

SINGER

*Trademark of Singer Company of Canada Ltd.

Sewing Centres and participating Approved Dealers
At Singer, you get what you pay for...and a little bit more.

Credit terms available.

DUNCAN 748-8643 | VICTORIA Hillside 595-4545 | NANAIMO 753-4622

Candidates for Nov. 15 vote

Following is the complete list of candidates running for vacancies on Greater Victoria municipal councils, school boards and the Capital Region Board in the Nov. 15 elections.

A small "x" preceding the name of a candidate, denotes an incumbent, an "R" following the name of a candidate means he or she is also seeking a regional board seat for that municipality.

Directorships in the Capital Region's unorganized territories are subject to elections in those districts.

Victoria

MAYOR — **two-year term:** Henry Bitterman, William Hollick (R), William McElroy, Joseph Richards (R), Russell Shillington, Michael Young (R).

ALDERMEN — **four vacancies, two-year terms:** Helen (Watling) Beirnes, John Hayes, Joyce Heynsbroek, Edward Kop, James Ronald McKenzie, Robert Siddall, Ann Tarasoff (R), William Tindall (R), Catherine Woods (R), Robert Wright.

Saanich

MAYOR — **two-year term:** Mel Couvelier (R), Ed Lum (R), James Maxwell (R).

ALDERMEN — **four vacancies, two-year term:** xJoseph Bourque (R), Robert Cameron, Edgar Cass, Frederick Macklin, xWilliam Noel (R), David Paterson, xFred Severson (R).

ALDERMEN — **one vacancy, one-year term** (nominations close noon Friday): Morris Johnson, Philip Symone.

Esquimalt

MAYOR — **two-year term:** Norman Tapping, xArthur Young (R).

ALDERMEN — **three vacancies, two-year terms:** Chafik Bissada, xKenneth Hill, Richard Jongejan, xConrad Lundgren, xRobert Peden, Kenneth Wright.

Oak Bay

MAYOR — **two-year term:** xBrian Smith, re-elected by acclamation.

ALDERMEN — **three vacancies, two-year terms:** xIsabel Craig, xDouglas McLelland, x-Norman Pimlott, all re-elected by acclamation.

Central Saanich

MAYOR — No mayoralty contest.

ALDERMEN — **three vacancies for two-year-terms:** James Gillespie, xRay Lamont, xPercy Lazarz, xEarl Tabor, Zachary Hamilton, John Sharpe, Francis Edward Waring.

North Saanich

MAYOR — **two-year term:** xPaul Grieve, re-elected by acclamation.

ALDERMAN — **three vacancies for two-year-term:** xJohn Lapham, xEric Sherwood, xWilfred Price, all re-elected by acclamation.

Sidney

MAYOR — **two-year-term:** Wilkie Gardner, Wilfred Gibson, Hugh Hollingworth, Peter Malcolm.

ALDERMEN — **three vacancies for two-year term:** George Gilbergt Baal, Berna George Gilbert Baal, Bernard Ethier, Ross Martin, Mrs. Frances Cameron-Merrit, James Lang.

ALDERMEN — **two vacaies for one-year term:** Stanley Coward, John Leigh, xStanley Uren, Robert Wallace.

ALDERMEN — **one vacancy for balance of this year and 1976:** Edward Price, Jerry Paul Tregaskis.

Capital Region

COLWOOD — **one vacancy, two-year term:** Howard Drummond, Jack Hannam.

LANGFORD — **one vancancy, two-year term:** Edward Lubick, Earl Pallister, Peter Robbins.

METCHOSIN — **one vacancy, two-year term:** J. Marcus Tipton, John Waterman.

SOOKE — **one vacancy, two-year term:** Ernest Knott, Charles Perkins, Bede Stenner.

VIEW ROYAL — **one vacancy, two-year term:** Patricia Massey — re-elected by acclamation.

SALT SPRING ISLAND — **one vacancy, two-year term:** George Heinekey re-elected by acclamation.

OUTER GULF ISLANDS — **one vacancy, two-year term:** James Campbell re-elected by acclamation.

School boards

GREATER VICTORIA: **four vacancies, two-year terms as trustee** — xPeter Bunn, Ian Cameron, Mrs. Lavinia Greenwood, Michael Joseph Patrick Kennedy, xDr. Harold Knight, Alastair Roy Mont, George Arthur Philion, Jerry Seto, xMrs. Daphne Temple, Frederick Kenneth Walton, Peter Yorke, John Young.

SOOKE: **two-year term as trustee** — for Belmont zone, Mrs. Bonnie Jean Fournier, xMrs. Noel Haas, Jack Hannam, Frank Hird-Rutter, xBrian Killop, Milne's Landing zone, Mrs. Pauline Chamberlain, xRonald Fitton, xWilliam Stephenson.

SAANICH: **two-year term as trustee** — Sidney, no seat open this year; Central Saanich, Trevor Davis, xHarry Tobin; North Saanich, xMrs. Rubymay Parrott (acclamation), Saanich, xJack Armstrong, (acclamation).

Indians want piece of oil sands action

EDMONTON (CP)—Seven northern Alberta Indian chiefs moved Monday to try to establish a legal right to about 25,000 square miles of the province, including part of the Athabasca oil sands.

The chiefs filed a caveat with the northern Alberta district land registrar, said Bob Young, legal counsel for the Indian Association of Alberta, at a news conference.

A caveat is a declaration of interest in a property, indicating that the title to the land is in dispute.

The claim is "based on the fact that the Indians or their forefathers never signed treaties to extinguish their aboriginal rights," said Young.

He added it was the first time in Canada a caveat was filed on the basis of aboriginal right.

The Indian association announced its intention four weeks ago to launch legal action geared to give natives "full and total control" over the oil sands.

The caveat covers the oil sands area west of the Athabasca River and includes land on which the Syncrude Canada Ltd. extraction plant is under construction.

Association president Harold Cardinal said, however, an injunction would not be sought at this time to halt operations of firms such as Syncrude in the area.

"As we have no desire to frustrate development—only to share in it—we have, for the time being, decided against seeking such an order."

He declined to specify what would spur them to seek an injunction.

The association was authorized to work on the claim by the seven communities of Trout Lake, Peerless Lake, Chipewyan Lakes, Loon Lake, Lubicon, Sandy Lake and Cadotte, scattered in an area about 250 miles north of Edmonton.

The land registrar will take one of three courses of action within 10 days, said Young. He could accept the caveat, disregard it, or ask the advice of a judge on its validity.

The latter course was followed in the Northwest Territories, where Mr. Justice William Morrow acknowledged in September, 1973, that northern natives had a case in seeking 450,000 square miles of the western Arctic.

The territorial situation differs from the Alberta case because it deals with interpretation of treaties, not aboriginal rights, said Young.

In the James Bay case—where Quebec natives were ultimately given $150 million and 65,000 square miles in exchange for their land rights—an injunction was filed to stop a multi-billion-dollar power project.

Federal officials made "a very gross error that will come back and haunt them" in failing to penetrate the interior of northern Alberta when obtaining signatures on Treaty 8 in 1899, said Young.

The officials travelled in a large circle, following the Peace and Athabasca rivers, assuming that natives in the interior were nomadic and could be included in the treaty for Wabasca.

According to evidence given last month by Indian elders to Lloyd Barber, federal Indian claims commissioner, "it is obvious that there were established communities in the interior."

"Hundreds of people living in isolated communities were entitled to land under treaty and they were simply ignored," said Young.

Cardinal repeated that the Indians were taking legal action to gain "an adequate land base," economic independence and resources required for their development.

Indians have a number of other land claims made in various areas of Alberta.

The Enoch Indian band west of Edmonton has launched a $50-million suit against the federal government over a 1908 surrender of 10 square miles of reserve land.

The Stoney Indian band of southern Alberta is claiming 18,000 acres near Rocky Mountain House. The Stoney tribe says the land was granted to them under Treaty 7, signed in 1877.

China explodes nuclear bomb

TOKYO (AP) — China set off an underground nuclear blast Monday which it said was part of an effort to break the superpowers' control of nuclear weaponry A seismic station operated by the Indian Atomic Energy Commission said the explosion had a yield of about 20,000 tons of TNT.

Vander Zalm stepping down

Major British Columbia centres besides Victoria which will have mayoral races include the district of Surrey, where Bill Vander Zalm steps down after six years, and Penticton, where Frank Laird also has elected not to run again.

Vander Zalm, who also served four years as an alderman in Surrey, likely will go into provincial politics, where he has been linked with Social Credit leader William Bennett.

Five nominations were filed for mayor in Surrey. The candidates are Ald. Rita Johnson, co-owner of a mobile home park, Ald. Ed McKitka, a contractor, school principal Michael Garry Watkins, Alan Levinson of Vancouver, who describes himself as "an operator," and businessman Robert McEwan.

Two candidates—Al Kenyon and Elmer Curtain — filed nominations to succeed Mayor Laird in Penticton.

Mayor Jim Tonn of Coquitlam announced last month that he would not seek re-election this year, but changed his mind last week.

Challenging Tonn will be alderman and school trustee Charles Filiatrault, a businessman, Ald. Dennis Howarth, a university lecturer, notary public James Robinson and former Mayor Jack Ballard, who is retired.

Ernie le Cours, a former Social Credit MLA who now is a salesman, will challenge Richmond mayor Gil Blair, along with welder-fitter Victor Leech.

Toll climbs in Mazatlan

MEXICO CITY (Reuter) — The death toll from Cyclone Olivia Monday rose to 27 in the Mexican Pacific resort of Mazatlan, local officials said. Three shrimp boats with a total of 18 crew members also were missing. Workers still were trying to set up emergency water supplies and electricity still was cut. Officials said about 5,000 of the city's 40,000 houses had been damaged and 50,000 persons had fled their homes.

Civil servants back new pact

Members of the B.C. Government Employees Union, representing about 36,000 provincial civil servants, have ratified a new 22-month master contract.

The membership voted 88 per cent to accept the package, following a negotiating committee recommendation for acceptance.

The master agreement, which covers general working conditions for all members of the union, provides a cost of living adjustment which provides for a one per cent wage increase for each one per cent rise in the cost of living. It also implements a 35-hour work week.

Wages and specific working conditions are covered under component negotiations, which will begin next month.

The provincial government has announced that civil servants will be covered under federally-imposed wage ceilings of eight to 10 per cent in the first year, six per cent in the second and four per cent in the third and final year of the control period.

The union has said it will abide by the control program.

The new master contract also provides improvements in life insurance, dental and medical plans, higher shift differentials and isolation allowance, a separate sick leave entitlement allowing parents to take sick leave to care for ill children; increases in overtime and vacation time and the addition of a statutory holiday in February (Heritage Day) if approved by the federal government.

Stockbroker claims women welched

TOKYO (UPI) — The New Japan Securities Co. said Monday it will no longer carry on margin trading in behalf of women customers because they are a nuisance.

"We have had many problems," a spokesman for the firm said.

He said women customers:

- Refused to accept responsibility for transactions that turned out badly.
- Accused the company of making purchases and sales without authorization.
- Played the market on the margin without knowledge of their husbands. They had left strict orders that reports of their transactions were never to be mailed to their homes.

The spokesman said this exposed the company to involvement in domestic disputes. The spokesman said 80 per cent of arguments with margin traders involved women.

The firm said it was not against women and that exceptions would be made on a case-by-case basis for women doctors and attorneys and women who ran businesses.

Every ticket on "The Favourite" is a winner

The bus leaves the starting gate on time . . . everytime. It is scheduled to arrive as the ferry is ready to load. It is first aboard, first ashore on the other side, and first downtown. And, at these prices, every ticket is a winner.

VANCOUVER - VICTORIA **$4.25** ($3.25 Tues. Wed. Thurs)

VANCOUVER - NANAIMO **$2.95** ($1.95 Tues. Wed. Thurs)

The ferry fare is included.

On the Vancouver-Victoria route there are frequent stops for pick-ups and drop-offs. Reservations essential one hour before departure.

On both routes a bus sails on every ferry, check with the bus depot for departure times.

SAIL BY BUS
Fast, comfortable, convenient, low-cost, "The Favourite".

PACIFIC STAGE LINES
Vancouver 683-2421 • Victoria 385-4411
Nanaimo 753-4371

Pair up to pare down

European Spa's great fall membership special

2 FOR 1

Buy 1 Receive 2
Give that 2nd membership to a friend or keep it yourself.

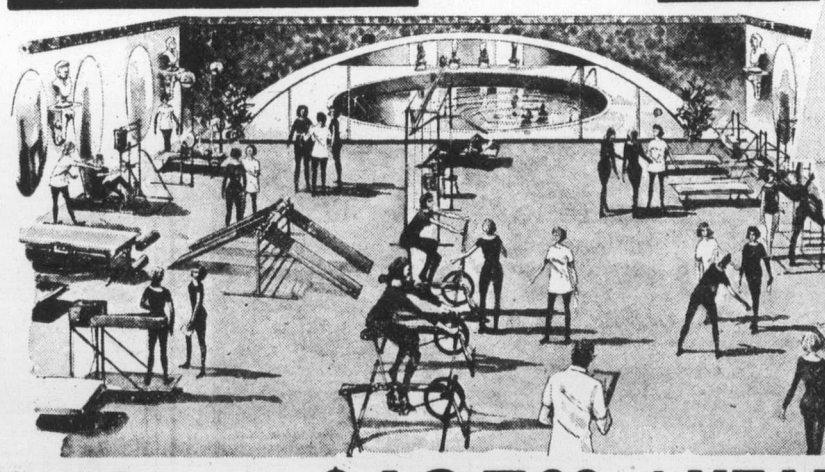

Cost Per Person Only $125.00 1 YEAR for MEMBERSHIP

You can shape up fast with European Spas exercise equipment and nutritional guidance. What's more, you'll enjoy Canada's most complete and luxurious relaxation facilities . . . all yours right now, 2 memberships for the price of 1.

If you have a few curves or inches in the wrong places, an exclusive European Spa reducing and firming program is for you. The shortest membership available is one year, $250.00. Cost per person would be $125.00 each on our 2 for 1 special. An incentive will be offered for enrolling on your first visit.

Just Say Charge It!

CHARGEX master charge

European Spa
FITNESS CENTRES

Call till 10 tonight **595-5252** 1570 Hillside Ave.

NANAIMO **754-2355** 775 North Terminal

Upjohn

WHEN YOU NEED A NURSE
A housekeeper, or a nanny for your children,
WHAT DO YOU DO?

HEALTH CARE SERVICES
UPJOHN LIMITED
Can solve this problem for you.

TO FIND OUT HOW, we invite you to visit us in the MAYFAIR SHOPPING CENTRE MALL on SATURDAY, NOVEMBER 1, 1975 from 9:30-5:00 p.m.

Ford, Sadat discuss arms sales

WASHINGTON (AP) — President Ford gave visiting Egyptian President Anwar Sadat a cordial welcome Monday and took up with him the possibility of U.S. arms sales.

A White House statement said Ford "reiterated the determination of the United States not to tolerate stagnation or stalemate in the peacemaking process" in the Middle East.

Speaking of U.S. weapons, Sadat told an audience at the National Press Club that "up to now we have discussed it in general lines only."

The Egyptian leader stressed, meanwhile, that the Palestinians should be represented at the Geneva peace conference when it is reconvened. And he called for the internationalization of the entire city of Jerusalem, which is the capital of Israel.

Sadat, 56, is the first Egyptian head of state to make an official visit to the United States. Ford hailed him as a man of wisdom, sincerity and moderation. A statement issued after their 75-minute meeting said it was "conducted in the spirit of openpess and friendship which has come to characterizt American-Egyptian relations."

Spokesmen for the two presidents said the discussion emphasized "how to maintain the momentum toward an over-all settlement of the Arab-Israeli conflict."

Later in addressing the Press Club, Sadat urged the United States, which he said has "more than 99 per cent of the cards in its hand," to be more forceful in promoting a withdrawl on the Golan Heights.

Although Sadat reiterated his willingness to reach a settlement with Israel, he condemned Zionism, which is the philosophic underpinning of the Jewish national homeland, as having brought "bitterness, violence and hatred" to the Middle East.

"We are not anti-Semites because we ourselves are Semites," Sadat said. "We have always lived with the Jews on an equal basis and we did not complain.

"This Zionist issue has changed everything."

—CP

Urban excellence

Mayor Art Phillips of Vancouver receives Vincent Massey Award for excellence in urban environment on behalf of people of Vancouver from Governor-General Jules Leger in Government House ceremony Monday. Award was for Strathcona district, large area of renovated houses in downtown Vancouver.

Live as free men—Cross

MONTREAL (CP) — Britain's James Cross, victim of a terrorist kidnapping here in 1970, says society must not sacrifice freedom in its effort to stop terrorist actions and threats.

"This is the challenge," Cross said in a CBC-TV interview Monday night, marking the fifth anniversary of Quebec's kidnap-murder crisis.

"In a free society, do we behave as if we are about to be attacked every moment, by kidnapping, bombing or whatever? And if we do this, what sort of life are we going to lead? Or do we try and carry on and cope with the situation as it arises? . . . I think we've got to go on living as free men."

Cross said some persons might suffer in that way but "general restrictions through the whole of society" would be worse. It was a question currently being faced in England.

Now a senior British civil servant, Cross was interviewed in London. Asked by CBC correspondent David Halton whether the price of such thinking might be more diplomats kidnapped and killed, he replied:

"It's the price I've had to face myself."

Then British trade commissioner in Montreal, Cross was kidnapped Oct. 5, 1970, from his home and held for 60 days by the Front de Liberation du Quebec (FLQ) before being released in a deal that sent his captors into self-exile, first in Cuba and now in France.

A second kidnap victim, Pierre Laporte, Quebec labor minister, was assassinated.

Monday night's half-hour special was devoted exclusively to the Cross interview, extracts of which were shown Sunday when the CBC televised a 2½-hour production entitled The October Crisis.

Cross and his wife Barbara described the shock of the kidnapping and the agony of the captivity period. However, the Irish-born trade diplomat was sustained by the belief that the abductors could "trap my physical body but they couldn't do anything to my mind."

THE B.C. PRICE FREEZE IS NOW IN EFFECT

IT'S HERE TO WORK FOR ALL OF US

The Freeze covers increases on food and beverages (except restaurants), drugs and patent medicines and provincial transportation facilities. Full details, along with information of what YOU can do to make it work, will appear in this newspaper, Wednesday, October 29th. You can make it work—for all of us.

British Columbia Department of CONSUMER SERVICES
The Honourable Phyllis Young, Minister

Crash report 'complete'

OTTAWA (CP) — Transport Minister Otto Lang says he will not press for a public inquiry into the crash of a Panarctic Oils Ltd. aircraft at Rea Point, N.W.T., a year ago.

The minister said in the Commons Monday, responding to a question by Wally Firth (NDP—Northwest Territories), that he is satisfied with results of a transport department investigation into the crash, which killed 32 of 34 passengers and crew on the Panarctic Lockheed Electra. The accident was the worst in history in the Canadian Arctic.

Outside the House, he said that as far as the transport department is concerned, it has all the information it needs on the crash.

The two survivors, co-pilot David Hatton and flight engineer Gary Weyman, both have refused to testify at an inquest, which is to resume Wednesday in Yellowknife, N.W.T. Coroner Walter England has said that if vital witnesses do not give evidence he may repeat his call for a public inquiry with power to subpoena witnesses.

Quinlan ruling in days

MORRISTOWN, N.J. (AP) — Karen Anne Quinlan's fate will be decided in 10 to 14 days, a judge said Monday after final arguments by lawyers who want to keep the comatose woman alive and by a lawyer for her parents who want to "let her die with dignity."

Citing the complex testimony at the five-day trial, Superior Court Judge Robert Muir said he needs time to prepare a detailed opinion in the case.

In his summation, Paul Armstrong, the Quinlans' lawyer, urged Muir to allow death to come to "a poor and tragic creature whose life is no more than a pattern of primitive, involuntary relfexes.

"Can anything be more degrading than the concept that death can be cheated if we can only find the right combination of wires, tubes and transistors?"

Miss Quinaln, 21, fell into a coma six months ago

Her parents want her removed from a life-sustaining respirator and doctors have testified that brain damage has put Miss Quinlanin a "persistant vegetative state" that cannot be reversed by known medical technology.

No action on books

OTTAWA (CP) — Revenue Minister Bud Cullen would not commit himself Monday to taking legislative action to stop Canadian bookstores from importing American editions of books that pay no royalties to their Canadian authors.

"I will not say this is news to me," Cullen said in a Commons reply to Gordon Fairweather (PC—Fundy Royal). "Until I have a little more thorough grasp of the situation, I would not like to commit myself."

He agreed, however, with Fairweather's assessment of the situation as "illegal and immoral."

South Vietnam hit by floods

SAIGON, South Vietnam (UPI) — Hundreds of soldiers and workers are battling raging flood waters in northern provinces of South Vietnam and in the Mekong delta. Many Saigon streets were underwater from the heavy rains which have lashed South Vietnam for the past week.

OCT. 22 TO 31

9 day PRICE REDUCTION

off company store's regular in-store pricing

on Firestone snow biters

Town & Country RADIAL	Town & Country All-Position SUP-R-BELT	Snow Champ BELT	Snow Champ BIAS	Town & Country MINI-SPORT
NOW 10% off	NOW 10% off	NOW 5% off	NOW 5% off	NOW 10% off
	SIZE F78-14/15 not included			SIZE 560/15 Whitewall not included

save with Firestone Town & Country WINTER TREADS!

NEW tire guarantee on this top quality retread

$17.95 775-14/15 Blackwall Exchange can replace F78-14/15

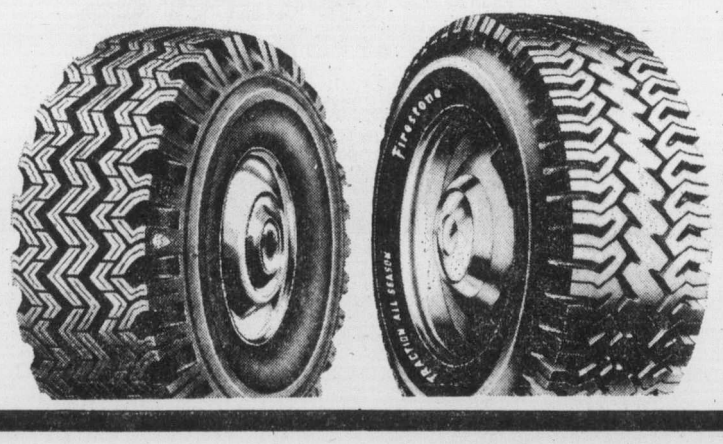

Firestone

This is the tire answer to keeping your pick-up, van or camper moving this winter — no matter what the weather.

traction all season

We make it easy at Firestone Stores

USE OUR Firestone CREDIT PLAN OR . . . CHARGEX

2882 DOUGLAS ST.
At Garbally Road at Burnside

385-1404
Also in Nanaimo and Courtenay

Put your winter tires on their own WHEEL RIMS.
We've got all popular sizes. You'll save time, reduce inconvenience and save on mounting costs.

Private mail firm legal--postmaster

By WARREN CARAGATA
Colonist Reporter

George Ferguson's strike-born private mail service is not illegal, the Victoria postmaster said Monday night.

Marvin Glover said in an interview that alternative mail services such as the one set up by the retired Victoria man are legal so long as they don't sell postage stamps authorized by the Post Office.

It is also not illegal for the services to use home mail boxes, he said.

Ferguson, whose B.C. Emergency Mail Service (BeCems), operates from rooms in the Ingraham Hotel on Douglas, said Monday night he has hired about 150 people, most of them members of the Canadian Union of Postal Workers, which went on strike last week.

Monday was the first operating day for BeCems, which will deliver mail to various provincial points for 50 cents a letter and to Victoria homes and businesses for 30 cents.

Although Glover said the operation is not illegal, Stan Darlington, Victoria president of the union, said the post office act gives exclusive jurisdiction over mail to the federal government.

Darlington said, the operation "to some extent" is strike-breaking and its continuation could weaken the union's position at the bargaining table by relieving pressure on the government to settle.

He said he would prefer union members not work for Ferguson.

The union may set up an information picket at the operation.

But with the union providing strike relief only in emergencies and many members in debt as a result of "low post office wages," Darlington said he realized that the chance of employment during the strike must seem attractive.

Ferguson could not say what mail volume was handled in the first day, but added that he has found warehouse space he can use if there is sufficient volume.

The service was not set up as a charity. While he hopes to make "a lot of money," if the strike ends quickly, he could be wiped out, said Ferguson.

Ferguson has had no experience in the post office but said he is delegating responsibility to people who have.

"The logistical problems are enormous," he said.

His employees are paid by the piece, with letter carriers receiving 10 cents a letter and sorters getting five cents for each piece they handle. Darling said a competent sorter could handle about 1,800 pieces an hour.

But although that multiplication works out to about $90 an hour, Darlington said the volume of mail received by Ferguson will be far less than that handled by the post office.

Darlington also noted that Ferguson is charging considerably more than eight cents a letter, the current mail rate.

Ferguson said that while most people are probably "getting a little tired of labor unrest," he is a strong believer in the union movement.

It would be difficult, he said, to legislate the postal workers back to their jobs and it would be unfair for the government to single out one union for special anti-strike action.

He added that his beliefs on the postal strike have nothing to do with the fact that he is running a money-making business that would fold if the strike ended.

Retired Alberta teachers living in B.C. can pick up their pension cheques from their local B.C. government agent, or from 520 Michigan for those living in the Victoria area. Identification is required.

Canadian National Railway cheques can be obtained from the CN ticket office on Fort.

Ferry sinks

RANGOON, Burma (UPI) — An overloaded double-decker ferry carrying about 200 passengers and cargo from here to a river town sank in the Twante Canal 25 miles from Rangoon Friday, officials said Sunday. Reports reaching Rangoon said casualty figures ranged from 30 to 100.

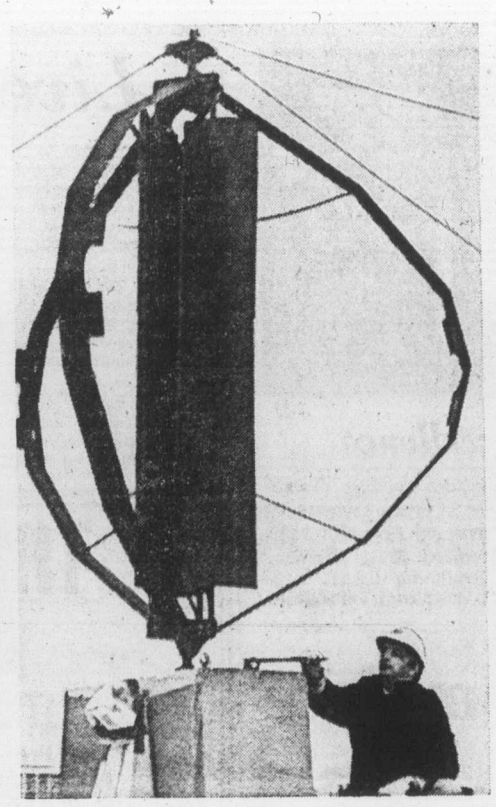

—CP

Beating the elements

It may look like Friendly Giant's eggbeater but in fact it's a vertical-axis wind-powered generator developed by Bristol Aerospace Ltd. of Winnipeg to power unmanned weather stations in Beaufort Sea.

Destroyer hit bottom say forces

The Esquimalt-based destroyer HMCS Saskatchewan "touched ground" recently off Roberts Bank, an armed forces spokesman confirmed Monday, but the ship was not damaged.

The "no damage" estimate was confirmed by divers and technical and engineering personnel, the spokesman said.

The destroyer was on a navigation and pilot-training exercise for junior officers when the incident occurred about 3 p.m. Oct. 16. The ship touched a mud bottom and "came right off" according to the forces spokesman and her schedule was not interrupted.

She sailed on schedule for exercises last Monday and left Esquimalt at 10 a.m. Monday with HMCS Qu'Appelle and Terra Nova for manoeuvres in southern California waters. She will return Nov. 7.

A board of inquiry has been set up to investigate the incident. Chairman is Capt. Colin Shaw, commanding officer of HMCS Provider.

Judge cuts off salmon catch

OLYMPIA, Wash. (AP) — The chum salmon harvest for non-indian commercial fishermen was halted Monday as U.S. District Judge George Boldt declared the water south of Apple Cove Point near Kingston off limits to non-Indians because of their "outlaw fishing" during an earlier run of salmon.

Even if you've never danced before

visit us today...
dance tonight!
FOR ONLY $10
Semi-Private Lessons
Private Lessons
Social Party
Start it all happening right now. Call
385-1476
Arthur Murray
FRANCHISED DANCE STUDIOS
715 YATES
Open 12 to 10 p.m. Monday to Friday
11 to 4 p.m. Saturday
© 1973, Arthur Murray, Inc.

Mercury-sick Cree admitted to hospital

MONTREAL (CP) — Three Cree Indians whose blood mercury levels are more than five times the level considered safe are to enter the Montreal Neurological Institute today, a spokesman for the Cree said.

Recently, 50 Indians from the Matagami-Waswanipi region, 500 miles north of Montreal, were found to have mercury blood levels over the safe standard of 100 parts per billion.

Andrew Ottereyes, 78, and his son and daughter-in-law, Joe and Eva Ottereyes, are the first northern Cree to enter hospital since the tests.

Andrew Ottereyes was found to have 649 PPB mercury in his blood.

All three patients have higher mercury blood levels than those which killed 100 people and maimed 800 more in Minamata, japan.

The federal government has set 100 PPB as the maximum safe level for mercury in the blood, tithough some experts regard levels over 10 PPB as dangerous.

The readings of the three Cree are also higher than those of 39 Ojibway people from northern Ontario who showed symptoms of Minamata disease, which causes paralysis and death.

The Ojibway were examined by Japanese physicians, who have worked with Minamata disease for 20 years.

Dr. Takeu Ghi, a Japanese expert on the disease, is currently in Toronto for a conference.

Grand Cree council member Simon Ottereyes said if Dr. Ghi couldn't examine the Crees in Montreal, "we will just take them out of hospital and have him examine them."

The council has received no financial support from either the federal department of Indian affairs or the health and welfare department for relief programs for the 2,400 northern Cree, he said.

The council wants alternate food sources, field workers and money to bring a group of Japanese filmmakers to northern Quebec to show a film on the disease.

Koshiro Otso, who directed the film about the Minamata disease, is paying his own expenses for a three-month Canadian tour.

"The situation in Canada is exactly the same as it was in Japan 20 years ago," he said.

Dr. Monique Savoie, Quebec regional director for the health and welfare department, said she had not been approached by anyone to have the Cree examined by Japanese doctors.

Ceasefire urged

KAMPALA, Uganda (UPI) — A special commission of the Organization of African Unity Saturday called for a cease-fire in Angola and the formation of a government of national unity in the territory. The nine-nation commission released its report less than three weeks before Angola is scheduled to receive independence from Portugal and submitted it to Ugandan President Idi Amin, the OAU's current chairman.

Barrett grants exception

When is a grant not a grant?

When is welfare not welfare?

The answer, according to Premier Dave Barrett, is when it's "abatement" to a copper smelting company.

Barrett has been saying he's going to change the provincial nomenclature so that government grants to corporations will be called "welfare" while welfare to individuals will be termed "grants."

He repeated the statement when he spoke at the University of Victoria Monday. Asked afterward whether the two-cent-a-pound government subsidy to be paid to Afton Mines for copper from the Kamloops smelter was a "grant" or "welfare," Barrett replied:

"It's neither. It's an abatement. It isn't a grant, it isn't welfare, it's an abatement. Get your words straight."

One dictionary definition of abatement is "suppression or termination of an amount deducted or subtracted as from the usual price (or) the full tax."

Paramedics on strike

VANCOUVER (CP) — All seven members of the Health Sciences Association at the Vancouver Neurological Centre went on strike Monday halting all therapy services offered by the centre. Jack Campbell, a union spokesman, said the seven paramedics at the centre are about $250 a month behind salary levels of the 2,500 paramedical workers covered by the union's master contract with 81 provincial hospitals.

Negotiations proceeding

B.C. may join DREE

OTTAWA (CP) — Regional Expansion Minister Marcel Lessard said Monday negotiations are proceeding normally towards signing of an agreement with B.C. on regional economic expansion.

The agreement would be in addition to existing arrangements, but Lessard gave the Commons no details of what it might include.

Lessard was replying to Frank Oberle (PC — Prince George - Peace River) who said the department of regional economic expanion's program never started in B.C.

The federal government has been unable to sell the DREE program to the province, Oberle said.

Job-lack hits science students

OTTAWA (CP) — People with PhDs in science are no strangers to unemployment and the federal anti-inflation program will make their job situation worse, a federal science adviser predicted Monday.

This in turn will deter many science students from furthering their studies and Canada will have an extreme shortage of scientists at a time when it will need them most, said John Shepherd, executive director of the Science Council of Canada.

"We are therefore in a typical boom-and bust cycle which is unfair to the student, hideously wasteful to the taxpayer and damaging to our potential as a technology-based nation," he told a meeting of the Canadian Association of Graduate Schools in Ottawa.

He said there are at present about 1,700 surplus PhDs in Canada and their education alone has cost taxpayers $50,000 each.

"This is particularly ironic when one reviews the vast new national programs now emerging in energy, including extraction technologies, coal gasification and liquefaction and new ways of moving energy."

Shepherd said cuts in federal spending would limit the number of jobs open to the most specialized workers, many of whom the government has traditionally hired.

He said it was time for industry, the federal manpower department and the universities to get together and begin planning for future job market needs.

Those with doctorates must become more flexible, be willing to switch their area of specialty, accept jobs at "lower than hoped for levels" and work their way up, he added.

Heater thought cause of fire

BURNABY (CP) — A faulty propane heater is believed to have caused a fire that destroyed a warehouse and several truck trailers at the Public Freightways Ltd. development here. Dock foreman Henry Friesen said employee Ken Gregory, was adjusting a propane heater when a valve flew off and the tank burst into flames. Gregory was seriously injured.

Train crash

MONTROSE, Scotland (UPI)—A locomotive hit the rear coach of a stalled express train Sunday, killing a young mother and injuring 37 other persons, three seriously. The express was en route from Aberdeen to London when a brake pipe broke.

TUESDAY
Thrift Box & Fixin's Special.

Every Tuesday in October, you get a Thrift Box (one whole chicken
French Fries for 3
16 fl. oz. Cole Slaw
for only $5.00
Regular $6.95
9 pieces of finger lickin' good
TUESDAYS YOU SAVE $1.95
Kentucky Fried Chicken.
at the
ERNIE'S TAKE HOME Near You

WE HAVE A BETTER WAY!

ALUMINUM
INSIDE FITTING
STORM WINDOWS

Yes, you can now cut your heat losses by having service-free inside Storm Windows installed—no need to revert to the ancient method of "tacking-on" something on the outside.

Call today for a written estimate. You may decide to start saving money tomorrow. Also ask about our snug-fitting aluminum replacement windows.

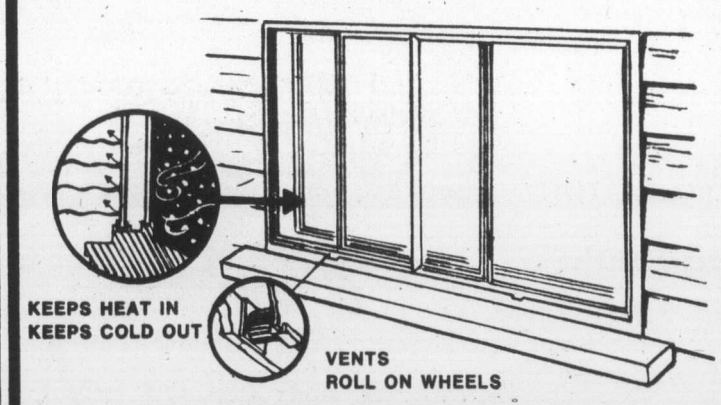

- CUSTOM-MADE ALUMINUM PATIO COVERS
- REPLACEMENT ALUMINUM WINDOWS
- INSIDE ALUMINUM STORM WINDOWS
- ROLL-UP AWNINGS
- 5" SEAMLESS GUTTERS
- ALUMINUM SIDING
- KENITEX EXTERIOR COATING

PHONE TODAY FOR FREE ESTIMATES
384-4148
GRANITE Industries Ltd.
Victoria's House of Aluminum—516 William Street

Pearl Bailey
. . . White House guest

NAMES in the NEWS

Queen for a night

WASHINGTON — Broadway star **Pearl Bailey** has been invited by Betty Ford to spend the night in the queen's room at the White House after she performs at the state dinner honoring Egyptian President **Anwar Sadat.**

Miss Bailey and her husband, jazz drummer **Louis Bellson,** accepted the invitation to stay in the residence overnight. Asked why she did not select the Lincoln bedroom, Miss Bailey smiled and said "that's been done."

Comedian **Bob Hope,** among others spent a night in the Lincoln room at the invitation of president **Richard Nixon.**

□

PASADENA, Calif. — Song writer **Johnny Mercer** was "slightly improved" but still in "precarious condition" Monday following brain surgery. Mercer, 66, won four Oscars for his songs Atchison, Topeka and Santa Fe, Cool, Cool, Cool of the Evening, Moon River and Days of Wine and Roses.

□

LONDON — **Princess Anne's** horse collided with her husband's horse during a race Sunday, and she was knocked to the ground but not hurt. Her husband, Capt. **Mark Phillips,** remained on his mount.

□

PHILADELPHIA — **Karen Decrow,** 37, was narrowly reelected president of the National Organization for Women in a runoff election that disclosed a rift between political activists and moderates.

□

CAPOLIVERI, Island of Elba — Frenchman **Jacques Mayol** broke his own world record for deep diving without breathing apparatus by descending nearly 302 feet in the sea off the Island of Elba. Mayol set the previous record of 298½ feet earlier this month.

□

MANILA, The Philippines — **Guillermo de Vega,** 44, the Philippine government's chief film censor, who had been linked to a bribery scandal in the United States earlier this year, was shot and killed in his office in the presidential Malacanang palace compound Monday. Presidential guards arrested **Paulino Arceo,** a movie producer and former tabloid newspaper reporter, immediately after the shooting.

□

MEXICO CITY — "I came to see **President Ford,** said **Reza Safahlla,** a high official with the Iran Petroleum Corp. The visitor said he planned to meet with Ford in the capital of New Mexico. "Isn't Mexico City the capital of New Mexico? he asked. "It used to be," an immigration official told him. Safahlla was given a special visa and told he could stay as long as he wished.

□

TORONTO — Rev. **Leonard Griffith,** 55, told his United Church congregation Sunday he has decided to join the Anglican Church of Canada. Griffith, minister of Deer Park United Church for 10 years, has been the subject of controversy because of disagreements with his assistant, Rev. **Thomas Everett,** 63, and other sectors of the congregation.

□

MOSCOW — The Soviet Union gave a red-carpet welcome to North Vietnamese leader **Le Xuan,** with all of the top Kremlin leaders turning out to congratulate him on victory over U.S.-aided South Vietnam.

□

TEHRAN — Quebec Premier **Robert Bourassa** Monday discussed closer co-operation in the fields of economy, trade, culture and education with Iranian ministers, government sources said.

LIMITED QUANTITIES ON SOME ITEMS SHOP EARLY

Woolco MONTH★END CLEARANCE

TUESDAY and WEDNESDAY ONLY

OVER 120 DRASTICALLY REDUCED SPECIALS
truly remarkable savings featured throughout the store

Ladies' Wear

Ladies' Sleepwear
In assorted styles. Broken size range Each $3

Ladies' Shirt-Style Blouses
Assorted styles to choose from in long sleeves. Broken size range ..... Each $7

Women's Size Pullovers
Easy-care acrylic. Choose from Navy, Mint or Peach. Oversize only ..... Each $6

Ladies' or Misses' Kinky Toes
Assorted knee-highs in various patterns. Size 9-11 ..... Pair 2.77

Ladies' Panty Hose
Assorted colors to choose from. Sizes S-M-L ..... 3 pair 1.97

Children's — Infants' Wear

Infants' and Toddlers' T-Shirts
Assorted styles to choose from. Sizes 12-18-24 months or 2-3X . 2 for $3

Girls' Jackets
Assorted styles in broken size range. Sizes 7-14 ..... Each $7

Girls' Sleepwear
Assorted styles in a broken size range 7-14 Pair $5

Men's and Boys' Wear

Men's Corduroy Jackets
100% Cotton Corduroy exterior. 100% Acrylic pile lining. Green and brown. Broken sizes. ..... Each 17.99

Boy's Ski Jackets
100% Nylon lining. 100% Polyester padding. Blue with red and white stripes on arms and chest. Broken sizes ..... Each 7.99

Boys' Thermal Underwear
Tops or bottoms. 100% Cotton. White only. Sizes S-M-L. Pair .. 1.57

Men's Lee Brushed Denim Jackets
100% Cotton, 2 chest pockets with button front. Sizes 36-42 .. Each 12.88

Men's Ski Jackets
100% Nylon lining, 50/50 Polyester; polypropylene padding. Broken sizes ..... Each 12.99

Family Footwear

Infants' Track Shoes
Vinyl and Vinyl Suedine combination, with long-wearing soles. Assorted colours with 2 stripes. Sizes 5-8. Pair $5

Boys' Running Shoes
Low cut canvas runners, machine washable with cushion insole. White only. Sizes 1-6. Pair 2.39

Boys' Hiking Boots
Vinyl boots with all resistant soles, available in Tan only. Sizes 1-6. Pair $5

Boys' Cougar Running Shoes
With cushion arch support. In colour combination of navy and light blue. Sizes 1-6. Pair 10.88

Men's Running Shoes
Low cut canvas runners, with cushioned heel and built in arch. Navy only. Sizes 7-11. Pair 3.88

Automotive Supplies

Castrol Motor Oil
Straight weights. Limit 6 per customer ..... 3 for 2.22

STP
STP gas treatment. ..... Each .64

Lock De-Icer
LD4. 4-oz. spray can ..... Each .67

TUESDAY SUPER BARGAINS

Hallowe'en Kisses
1½-lb. bag of delicious, chewy candy. ..... Pkg. .93

Pocket Books
Paper back, many titles and authors to choose from. ..... 3 for .88

ULTRA CENTRE AISLE MONEY SAVERS

Skate Carrying Case
Comes in White only ..... Each 2.50

Swim Cap
In assorted sizes and colors ..... Each .25

Hard Back Novels
Many titles to choose from ..... Each .99

K-Tel Deletes
Johnny Cash, Nat King Cole, James Last ..... Each 1.97

Brentwood Record Player
Tone and volume control. Speakers equipped with flashing lights ..... Each 42.95

18-Piece Punch Bowl Set
Comes in "Princess" pattern .... Set 3.99

Ladies' All-Weather Coat
Assorted styles to choose from. Broken-size range ..... Each $10

Ladies' Lounge Wear
Assorted styles to choose from. Sizes S-M-L ..... Each $10

Kennedy Tool Box
17"x9"x8" in heavy duty construction. Compartment trays .... Each 25.88

Ajax
The scouring cleanser ..... 3 for 1.47

Wool and Fabrics

Screen Printed Polyester Pongee
The must fabric for blouses, tops or children's wear. 45" wide, wash and wear fabric. Yd. 1.96

Printed Tonal Double Knit
Co-ordinates great for fall and winter outfits. 60" wide, washable, drip dry. Yd. 2.96

Plain Tribobal Warp Knit
Beautiful weight, easy to sew, drapes so well. 60" wide. washable, drip dry. Yd. 3.96

Screen Printed Tribobal Warp Knit
To match plain colors. 60" wide, good color choice. Washable, drip dry. Yd. 4.96

Woolcrest Yarn
100% Acrylic. Approximately 4 ozs. Each .99

Fairy Floss Yarn
Soft and cuddly, 70% Mohair, 30% Orlon Acrylic. Approximately 2 ozs. Turquoise and Lilac ..... Each $1

Woolco Drugs
Owned and Operated by Douglas Drugs

Tri Vi Flor
With vitamins and fluoride. 50 ml. Each 2.29

Flex Conditioner
Balsam and protein instant conditioner. 17 ozs. ..... Each 1.38

Stayfree Mini-Pads
Comfortable, convenient, feminine protection. 34s ..... Each 1.39

Balsam Plus
Instant conditioner and creme rinse. 8-oz. ..... 3 for .99

Old Spice Stick Deodorant
Gives you 24-hour protection .... Each .97

Breck Shampoo
Gold formula for normal, oily or dry hair. 600 ml. ..... Each 1.79

Cameras—Records

Student Guitar
Steel string, ¾ acoustic guitar Each 19.88

Soundesign 8 Track
Soundesign quadrasonic AM-FM 8 track, includes 4 speakers. ..... Set 159.95

C60 Cassette Tape
High quality, low noise cassette tape with 60 minutes playing time ..... Each .75

Jewellery Department

Hair Dryer/Styler
Lady Schick portable hair dryer/styler ..... Each 15.99

Bar Set
A 7-piece bar set including jigger, etc. Set $6

Aluminum Serving Trays
Trays with Canadian Pictures ..... Each $5

Centre Piece
Colored glass centre piece in Red, Amber, Blue ..... Each $5

Monkey Pod Serving Dishes
Six to a set. ..... Set $6

Tools — Hardware

Johnny Pole Bathroom Cabinet
2 shelves, 1 cabinet with sliding doors. Blue and Lilac ..... Each 25.88

Health Queen Bathroom Scale
Round shape. White, Gold, Avocado and Blue ..... Each 17.66

Everlite 6-Volt Lantern
Battery guaranteed ..... Each 1.77

Kitchen Step Stool
White, Avocado and Gold .... Each 6.88

Linens and Bedding

Hand Towels and Face Cloths
Small Rose pattern. Pink, Blue, Yellow. Hand Towel. Each 1.18
Face Cloth. Each ..... .66

Heather Thermal Blanket
Washable, mothproof, colorfast. 75"x90". Green, Gold, Red, Brown ..... Each $8

Cordless Scissors
A handy gadget for the dressmaker. Battery not included ..... Each 2.99

PETS — GARDEN CENTRE

Junior Aquarium Set
3½-gallon starter set ..... Set 19.98

Raid
Kills bugs dead ..... Each .99

Kitti Tissue
10-lb. bag ..... 2 for 1.47

Rot-It
Turns garden waste into rich humus. 10 lbs. ..... Each 1.49

Shrubs
Choose from Junipers, Rhodos, Azaleas, and many more. 1-gallon containers ..... Each 1.49

Bamboo Rakes
Just in time for raking up those Autumn leaves ..... Each 1.49

Bulbs
Choose from Daffodils, Tulips and Hyacinths ..... 2 for 1.49

Steer Manure
Organic, weed free. 40-lb. bag Each 1.29

Sporting Goods

Pack Sack
Aluminum frame pack sack with a nylon bag ..... Each $12

Pack Sack
Aluminum frame with nylon bag .. Each $16

Picnic Table
Blue top with aluminum legs ..... Each $10

Foot Pumps
Suitable for air mattresses ..... Each $3

Pool Pump Filters
10" in length ..... Each 1.50

Hockey Helmets
Assorted styles and sizes ..... Each $7

Skate Warmers
Red or White only ..... Each 2.50

Baseball Gloves
Assorted fielders' and catchers' baseball gloves. All leather construction ... Each $14

Swim Mask
Tempered glass face shield ..... Each $7

Paints — Wallpaper

New Imported English Vinyl Wallpaper
Exciting new patterns now in stock! Pre-pasted, strippable solid vinyl wallpaper, ideal for hard wear areas as it resists stain and may be scrubbed frequently. Sold in 11-yd. x 12-in. bolts. Bolt 9.95

Venus One-Coat Paint
Premium quality at a very low price. Your choice of Interior Latex and Semi-Gloss Enamel. In white, or we can tint it for you. Gallon 8.97

Mac Tac Vinyl
Easy to use, just peel off backing and apply to any smooth surface. 6 yds. by 18 inches. Pkg. 3.99

WEDNESDAY SUPER BARGAINS

Fabric Softener
Fleecy fabric softener, 128-oz. size ..... Each 1.66

Mira Kleer
Cleaner or sealer, the silicone wonder product. 12-oz. size ..... Each .99

Woolco DEPARTMENT STORES
A DIVISION OF F. W. WOOLWORTH CO. LTD.

Town and Country Shopping Centre
Douglas Street and Saanich

Personal Shopping Only, Please.
STORE HOURS: MONDAY TO SATURDAY
10 a.m. to 10 p.m.

BUY WITH CONFIDENCE
SATISFACTION GUARANTEED
REPLACEMENT OR YOUR MONEY REFUNDED

MORGAN

LIL ABNER

JUDGE PARKER

ARCHIE

RIP KIRBY

BLONDIE

MARY WORTH

Hi and Lois

KERRY DRAKE

MOMMA

M. V. Chesnut's Garden notes

It is sometimes necessary or desirable, for one reason or another, to move a fruit tree from one part of the garden to another, and this is just about the best time of the year to do the job.

If transplanted now, they will have plenty of time to settle down and make a little growth at the roots before packing up for the winter.

Trees can also be moved in the spring, of course, but you have to catch them before they leaf out, and only too often the soil is sloppy wet from winter rains, unpleasant to work in and not too good for the tees.

★ ★ ★

The younger the tree or bush, the more quickly it should recover from the shock of the move.

In fact, when young trees are growing too vigorously — making too much wood growth and foliage with nary a sign of blossoms or fruit — it is often good practice to dig them up and replant them solely with a view to giving them a slight check.

The shock will often induce fruitfulness in an otherwise reluctant fruit tree.

★ ★ ★

Older trees need more consideration and much more careful handling. I have transplanted a nine-year-old pear tree successfully but it isn't an easy job and I don't think I would want to tackle it again.

Moving a really large tree, while quite possible, is seldom worthwhile, but if for sentimental or other reasons it must be done, your best bet is to call in a specialist who has all the heavy equipment, the trained help and the know-how for the job.

We are fortunate in having some of the best tree men in the country right here in Victoria.

★ ★ ★

With young trees of modest size, there isn't any reason why you shouldn't tackle it yourself, but the lifting and the replanting should be done in one operation.

The new site should be prepared beforehand, with the width of new planting hole corresponding to the size of the tree to be moved.

For a bush or tree six to nine feet in height, the hole should be six feet in diameter.

After the topsoil is dug out and set to one side, the subsoil should be broken up well with a digging fork, working in some rough, half-rotted compost or chopped turf and about half a bucketful of pulverized limestone — NOT hydrated lime.

★ ★ ★

The excavated topsoil is seldom good enough to put back in "as is," and should be mixed with either pre-dampened peat moss or very old rotted manure to improve its texture.

Add bone meal too, about 1½ cupfulls to every bucketful of soil mixture. Make a mound of the topsoil mixture in the middle of the flat-bottomed planting hole for the roots to sit on.

In lifting the tree, the aim is to retain as many as possible of the fine, fibrous feeding roots, plus enough length of main root to provide good anchorage.

I find a good method is to take out a circular trench 2½ feet from the trunk, severing any thick roots which are exposed, after which a sharpened spade can be worked down under to cut any downward-growing tap root.

★ ★ ★

All the severed roots should be trimmed off very cleanly, making slanting cuts sloping outward and downward to encourage the horizontal gowth of new roots.

The tree and its root ball of soil is slid across the garden to its new home — an old tarpaulin makes a good means of transport — and placed in position.

At this point, check the depth by referring to the soil mark on the stem; it should be about an inch deeper than before the move.

As filling in with the prepared topsoil mixture proceeds, the tree should be jiggled up and down occasionally to work the soil around and under the roots.

★ ★ ★

When the planting hole is about two-thirds filled, stop a moment and pour in a bucket or two of water to which has been added a shot of Transplantone or a few drops of Dixon-Reid Vitamin B-1. These are specifics for countering the effects of transplanting shock.

When this drains away, complete the filling-in with loose, dry soil on top.

All newly planted or transplanted trees need really firm staking to prevent the ruinous wind-rocking which often spells failure and the death of the tree.

Like a broken arm in a splint and cast, the roots must be completely immobilized until the very fine, hair-like feeding rootlets emerge to "marry" the soil.

Jack Smith

LOS ANGELES — Rosemary Sisson, the English writer, is here from London again to do another film, and she sent me a note to remind me that on her last visit I had promised to take her to see the Queen Mary.

I am partial to English writers, but Miss Sisson is the only one I know. I was lucky enough to meet her through a friend when she was here last fall, and we flew over to Lake Havasu, on the Colorado River, for a look at London Bridge.

Miss Sisson hadn't expected to like seeing the old bridge out there on the desert. She's as British as the Union Jack. But she thought it looked quite pretty and comfortable, and she wound up buying a bag of sourvenirs which made her rather the toast of London.

I picked her up at her hotel and we drove out the Long Beach Freeway toward the Queen Mary. She could hardly conceal her excitement. She had made her first Atlantic crossing on the old Queen Elizabeth and had sailed back on the Queen Mary, tourist. "I preferred Mary," she said. "She was much more stable than Elizabeth."

★ ★ ★

I was preoccupied with driving so I didn't see the three red smokestacks as soon as she did. "Oh, there it is!" she cried. "Oh, dear! Oh, how lovely!"

We parked by Mary's Village and took the escalator up to the boarding deck. Suddenly we were transfixed by a sound so large and resonant I felt its vibrations in my bones. The Queen's horn was sounding noon. "That does bring tears to my eyes," Miss Sisson said.

We fell in with a tour and soon were hiking around the promenade deck. "How good to have my feet on teak again," said Miss Sisson.

It was a fresh clean day. A freighter lay off to our stern. A lone speedboat was drawing white circles in the bay. The offshore oil islands looked exotic with their palm trees and camouflage. The Long Beach skyline seemed close enough to throw stones at.

"It's so good to have her here, with other ships about," Miss Sisson said. "I was so afraid she'd look like a stranded whale."

★ ★ ★

We turned under the ship's bridge and there on the bow stood a high black Daimler, vintage 1935. "The Queen's car!" Miss Sisson exclaimed. "It really is! Incredible!"

"The queen never had to bend when she entered the car," the guide was saying. "She just walked right in."

We walked out on the bow, where even able seamen feared to tread in heavy seas. Vivid signal flags snapped in the wind. "One flag you'll never see up there," Miss Sisson said, "is the Blue Peter."

"Why is that?" I asked, embarrassed that I didn't know.

"Because you hoist her only when you're putting out to sea. Isn't it sad?"

Below decks we came to a space fitted up with tiers of bunks for the Queen's wartime service as a troop transport. "She carried 15,000 men at a time," the guide said.

"We were all by ourselves," a soft, husky voice was saying. It belonged to a middle-aged man in the tour group. He spoke slowly, tremulously, reaching back. "No escort. We just outran the U-boats. Zigzagged all the way across."

We all observed a moment of respectful silence.

★ ★ ★

"I don't think they've got the Duchess of Windsor just right," said Miss Sisson sometime later. We were in the wax museum, looking through glass at a family gathering.

King George V and the young Duke of Kent (soon to be George VI) and their wives Mary and Elizabeth and the Prince of Wales (soon to be Edward VIII) and Mrs. Warfield. What a really bloody uncomfortable pow-wow that must have been! "Perhaps she wasn't feeling well," I said.

"And George VI," said Miss Sisson. "That's not the least bit like our king. Dear me."

She was fascinated by the crown jewels. "The real ones are in the Tower, you know. But you have to queue up all day."

We tried the Lord Nelson Room and the Lady Hamilton Room for lunch, but people were queued up there, too, and we walked round to the stern and had some fish and chips, tourist.

Later we looked into a souvenir shop in Piccadilly Circus and Miss Sisson bought a Queen Mary ash tray, two decks of Queen Mary playing cards, a packet of Queen Mary stationery and a model of the ship.

★ ★ ★

"Do you have any tea towels?" she inquired. The clerk pointed to a rack from which hung a square of red, white and blue cloth in a familiar pattern. Miss Sisson looked dismayed.

"You wouldn't use the Union Jack for a tea towel?" I whispered.

"You do know me," she said.

The horn blew again as we headed down the boarding ramp. Three o'clock. I turned to look up at the flags flying from the mast. No Blue Peter. So the Queen Mary wasn't sailing. It seemed sad.

Even so, I expect Miss Sisson and her souvenirs will be the toast of London for another season.

Sydney Harris

One of the great persistent fictions of the medical profession is the myth of the "well-balanced diet." The modern medicine men insist — and in a theoretical way, it's true — that a well-balanced diet is all that the average person needs in the way of nutrition.

But the fact of the matter is that the so-called average person doesn't have a well-balanced diet, and probably hasn't had one since childhood.

Our national eating habits are deplorable, based partly on ignorance, partly on haste, and partly on seduction by the food manufacturers, processors and sellers.

It is true that many food freaks and diet quacks conspire to extract millions from the public, but this is only because of our ignorance.

★ ★ ★

I am convinced that the average doctor gets less of an education in nutrition than the average person gets of a well-balanced diet.

Only a handful of medical schools teach it more than cursorily, and even those few have a supercilious attitude toward the subject.

Nutrition, after all, is a form of preventive medicine; and under our present system, there is little money to be made in preventive medicine.

My own doctor, as straight and shrewd a bird as they come, when I asked him once, "Does vitamin B do any good?" retorted swiftly, "Yes — to the makers." I'm glad he knows more about everything else in medicine than he does about nutrition.

Indeed, I wouldn't be surprised if my own children know more: they have studied the subject seriously, know the available literature (both pro and con), and have ingested vitamins, minerals and supplements for years. The empirical results are a glowing testimony to their health, strength and endurance.

It is odd that a nation spending millions of dollars a year on drugs of all sorts is so reluctant to learn about dietary dificiencies and to rectify them by regular dosages of supplementary vitamins and minerals.

But then, they get absolutely no encouragement from the medical profession, which is happily writing out millions of prescriptions a month, many for conditions that would not have existed if proper nutrition had been attended to in the first place.

In ancient China, as I have mentioned, patients paid their doctors weekly when they were well, and stopped paying while they were ill, to resume only when the doctor had made them better.

That's the fastest way I know to make doctors delve a little more deeply into the vitamin bottle, from A to Z, and back again.

THE PICK OF Punch

"O.K., you dirty Cagney . . ."

Christopher Lee enters new phase

Prince of terror in B.C.

VANCOUVER (UPI) — Terror was his trademark.

Fu Manchu hatching diabolical Oriental plots for world domination. Dracula sinking his fangs into another succulent young neck. Vicious tong wars. Mad scientists. Dark, grim castles. Insane laughter and screams of fear.

It seemed that whenever nerve-tingling evil lurked in the minds of moviemakers, actor Christopher Lee was there to portray it on screen.

But now Lee, on his first visit to Canada, wants it known the "macabre fantasy" phase of his career is over.

"It is part of my professional past," he said. "That sort of thing can perhaps best be described as a type of artistic garotte. You have to get out when you can.

"It is only now I am playing the challenging roles I feel I should be playing. Hopefully it is onward and upward. Certainly the signs are there."

The tall, lean British actor — he's six-feet-four — was in Vancouver to make his 130th movie, The Keeper, a low-budget thriller backed by a chunk of government money from the Canadian Film Development Corp.

In it, Lee portrays the head of a mental home for wealthy patients — "a somewhat-benevolent dictator who practises hypnotism in order to control them — and their money," according to a publicity release.

The film set in the 1940s, is being produced by Vancouver filmmaker Don Wilson, 30, for Lionsgate Productions Ltd. As a sideline, Wilson grows Christmas trees for sale on a 100-acre tract in southern B.C.

From Vancouver he will go to West Germany to make an occult thriller, To The Devil a Daughter," in Munich with Richard Widmark, then it's on to South Africa for a film with Trevor Howard.

Lee broke into acting in London after serving as a Royal Air Force pilot in North Africa during the Second World War. A cousin who was then Italian ambassador to Britain introduced him to a filmmaker and he was given a one-line part in Corridor of Mirrors, starring Eric Portman.

In 1957 he decided to plunge into the world of the macabre and took the role of the monster in The Curse of Frankenstein.

For the next 10 years moviegoers came to associate Lee with a bizarre variety of horror.

But in private life, Lee is relaxed, well-read and an easy conversationalist. He and his wife Birgit, a former Danish fashion model, make their home in London's swank Belgravia area. They have an 11-year old daughter, Christina.

John Minshall Presents
the toronto dance theatre
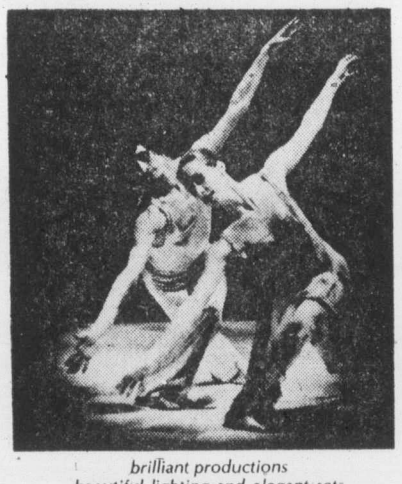
brilliant productions
beautiful lighting and elegant sets
THIS TUESDAY — 8:00 P.M.
McPHERSON PLAYHOUSE
Tickets $5.50, $4.50, $3.50; Students, Senior Citizens $1 off
Available McPherson Box Office and Victoria Ticket Centre
(25¢ Service Charge at Eaton's)
A Presentation of the Touring Office of the Canada Council

DE JOSE AMBROSIO
Restaurant
Portuguese Cuisine
Full Dining Facilities
9 a.m. - 4 p.m., 5:30 - 11 p.m.
Lake Hill Shopping Centre
3945 Quadra, 479-3451

GR. PEARKES Arena 3100 TILLICUM 388-6664
PUBLIC ICE SKATING
TUESDAY
3:30-5:00 p.m.
WEDNESDAY
7:00-9:00 p.m.
PARENTS and TOTS
Monday 1:30-3:00 p.m.
Wed., Fri. 10:00-11:30 p.m.
Learning Carts Available

UNIVERSITY OF VICTORIA
presents
Moonchildren
by Michael Weller
at PHOENIX THREATRE
Now through Nov. 1 — 8:00 P.M.
Mature Entertainment — Coarse Language
Tickets: $2.50, Students $1.50; Sunday and Monday: 2 for 1.
Phone 477-4821 10:00 A.M. — 3 P.M. daily

RED LION INN
Bring Us
15 people for a meeting.
Or
50 people for a convention.
Our function rooms
are very functional.
The Red Lion is known for hospitality. And that includes conference and meeting room facilities. And full facilities.
We can seat from 15 to 50 people in any of our four special function rooms.
Got a Christmas party coming up? Book now. Call 385-3366. And we'll take care of it for you.
3366 DOUGLAS ST. VICTORIA, B.C.
RESERVATIONS: 385-3366

THE
RED LION
invites you
to a
NEW
YEAR'S
EVE
PARTY
Limited
to the first
75 couples.
So book now.
The fun includes a
Full Course
Prime Rib Dinner.
Party favours.
Overnight room for two.
Breakfast for the two of you.
$75
Reservations 385-3366
RED LION INN
3366 DOUGLAS ST VICTORIA B C

An Evening of
Music by Candlelight
a Programme of Madrigals, Folk Song Settings, and Short, Light Choral Selections
Amity Singers
Under the direction of
Jon Washburn
At the Empress Hotel Crystal Ballroom
8:30 p.m.
THIS TUESDAY AND WEDNESDAY
Tickets: $5.50 per person (includes refreshment and cheese)
Tickets available from Modern Sound Records
766 Fort Street
and at the door

MONDAY through
THURSDAY
THE FOGHORN
goes "DISCO"
Dance to Records
on the Jutebox!!
No Cover Charge
FRIDAY and SATURDAY
Dance to the Music
of the
"NEW FRIENDS"
The James Bay Inn
270 Government St.

EUROPE'S BIGGEST SENSATION- THE EROTIC CIRCUS IS HERE!

COLOR
Warning: Nudity and completely concerned with sex. (B.C. Dir.)
LOVE SCHOOL AT 7 & 9:45
HOTTEST SHOW AT 8:20
LAST 3 DAYS!
FOX CINEMA
Quadra at Hillside 382-3371

IS IT FUNNIER THAN "BLAZING SADDLES"? YOU BET YOUR IT IS!

WARNING: CRUDE SEX COMEDY!
NIGHTLY AT 7:00 and 9:00
in Nootka Court
382-5922 · Douglas & Humboldt
TOWNE Cinema

The Wind And The Lion
Starring Sean Connery Candice Bergen
Brian Keith & John Huston
Written and Directed by John Milius Produced by Herb Jaffe Music-Jerry Goldsmith
Filmed in Panavision® Metrocolor
MATURE Warning: Some violent scenes. B.C. Director
EVENINGS 7:00 and 9:05
CLOSED SUNDAY
OAK BAY 2184 OAK BAY AVE 598-2213
ADULTS $2.50 G. AGE $1.00
STUDENTS $2.00 CHILDREN $1.00

Stardust Ballroom
Hallowe'en
Costume Party
Friday Night
with the
"JETS"
Win Prizes!! Bring your Own Trick!!
DANCE ON VICTORIA'S ONLY
"MIRROR DANCE FLOOR"
IN THE
Downstairs Cabaret
TUES.-SAT.
featuring "TRIAD"
RESERVATIONS 385-1031
TUES., WEDS. THURS. No Cover Charge
INQUIRE ABOUT OUR FREE BANQUET ROOMS
STARDUST
1037 VIEW ST.
Lots of Free Parking
385-1031

CRY AGAIN, LAUGH AGAIN
STREISAND AND REDFORD
ARE BACK AGAIN
SPECIAL ENGAGEMENT

STREISAND & REDFORD | THE WAY WE WERE
COLUMBIA PICTURES and RASTAR PRODUCTIONS Present A RAY STARK—SYDNEY POLLACK Production
Written by ARTHUR LAURENTS · COLUMBIA PICTURES / A DIVISION OF COLUMBIA PICTURES INDUSTRIES, INC.
ODEON 1 786 YATES STREET 383-0513
MATURE
MON. TO THURS. NIGHTLY AT 7:10, 9:15

'THE OTHER SIDE OF THE MOUNTAIN'
GENERAL
NIGHTLY AT 7:10, 9:15
COUNTING HOUSE CINEMA 1
"THE OUTER SPACE CONNECTION"
GENERAL
NIGHTLY AT 7:15, 9:15
COUNTING HOUSE CINEMA 2
BROAD AT BROUGHTON 383-3434

JOHN WAYNE KATHARINE HEPBURN
A HAL WALLIS Production
ROOSTER COGBURN
(...and the Lady)
HAIDA GENERAL
806 YATES STREET 383-4276
MON. THRU THURS. AT 7:00, 9:10

CHARLES BRONSON
JAMES COBURN
COLUMBIA PICTURES PRESENTS
A LAWRENCE GORDON Production
HARD TIMES
ODEON 2 780 YATES STREET 383-0513
MATURE: Frequent violent scenes (B.C. Dir.)
DAILY AT 1:30, 3:05, 5:00, 7:10, 9:10

MEMORIAL ARENA
TUESDAY
RECREATION SKATING
10:30 a.m.-12 noon
TINY TOTS
1:30 p.m.-3 p.m.

The Royal Oak INN
SPECIALTY
of the
HOUSE
In the Strathmore Dining Room
Monday through Saturday
from 5 to 11
PRIME RIB
OF BEEF
•
CHICKEN BREAST
CORDON BLEU
•
TOP SIRLOIN STEAK
•
All menus include crisp salad, baked potato, vegetables, crusty garlic bread, beverage and dessert.
"JOHN MacKENZIE"
Recording artist for your dining pleasure in the Strathmore Room and Chavel Room.
Sunday 5 to 9 p.m.
SMORGASBORD
658-5231
4680 Elk Lake Drive.

A Special Merv Griffin Show

with Maharishi Mahesh Yogi, the founder of the world wide Transcendental Meditation program, and special guests Clint Eastwood, Mary Tyler Moore, Congressman Richard Nolan and Dr. Bernard Glueck
KVOS-TV ch 12 Friday 4:50 p.m.
FOR INFORMATION ON THE TRANSCENDENTAL MEDITATION PROGRAM CHECK THE TELEPHONE LISTINGS IN YOUR AREA FOR THE TRANSCENDENTAL MEDITATION OR INTERNATIONAL MEDITATION SOCIETY. AN EDUCATIONAL SERVICE OF THE WORLD PLAN EXECUTIVE COUNCIL, A NON-PROFIT EDUCATIONAL ORGANIZATION

ON . . .
4558
CORDOVA BAY RD.
is
the
Duke's
and on
TUESDAY and THURSDAY
is
LADIES' NIGHT
featuring
STEAK and LOBSTER
or CRAB LEGS
5.50 for Ladies
Piano and Organ Entertainment
Featuring "Judith"
Reservations, Please
658-8922

MOVIE GUIDE
FAMOUS PLAYERS THEATRES
FUNNIER THAN THE PINK PANTHER, PROVINCE
ANTHONY NEWLEY IN
"IT SEEMED LIKE A GOOD IDEA AT THE TIME"
WEEKDAYS — 7:15, 9:20
MATURE
ENDS THURS. CORONET 836 Yates 383-6414
CLEOPATRA JONES AND THE CASINO of GOLD
—PLUS—
"THE MASTER GUNFIGHTER"
GATES — 7:30 SHOW AT 7:45
ENDS THURS. TILLICUM DR-IN Burnside at Tillicum 382-7531
Mature—frequent violence. R. W. McDonald
WALT DISNEY PRODUCTIONS
One of our Dinosaurs is Missing
WEEKDAYS AT: 6:35 and 9:25
TECHNICOLOR® © Walt Disney Productions
AND "CINDERELLA" WEEKDAYS: 8:10
GENERAL CHILDREN $1.25
ROYAL 805 Broughton 383-9711
The story Buford Pusser wanted told... PART 2
WALKING TALL
Mature—frequent violence and coarse language. R. W. McDonald, B.C. Director
WEEKDAYS 7:00 & 9:15
ENDS THURS. CAPITOL 805 Yates 384-6811

386-2121
Monday through Saturday
8 a.m. to 6 p.m.

CLASSIFIED ADVERTISING

Vancouver Island's Largest Shopping Centre in Print

386-2121
Monday through Saturday
8 a.m. to 6 p.m.

CLASSIFICATION INDEX

VITAL STATISTICS
1 Births
8 Cards of Thanks
5 Deaths and Funerals
9 In Memoriams
10 Funeral Directors
11 Monuments

NOTICES
14 Announcements
15 Coming Events and Meetings
16 Catering, Banquets and Reception Rooms
17 Restaurants
18 Places to Visit
20 Lost and Found

EMPLOYMENT
21 Help Wanted—General
22 Office Help
23 Skilled Trades
24 Sales Persons and Agents
25 Teachers
26 Part Time—Temporary Help
30 Situations Wanted

BUSINESS SERVICES AND DIRECTORY
36 Business Services and Directory

PERSONAL SERVICES
33 Bands, Musicians and Orchestras
40 Business Personals
43 Dancing
42 Education
71 Music Teachers
39 Personals
32 Trade Schools
38 Travel

MERCHANDISING
83 Aircraft
17 Antiques
78 Bicycles
80 Boats and Marine
65 Building Supplies
93 Cameras, Supplies and Photo Finishing
127 Chicks, Poultry, Hatching Eggs, Supplies
135 Farm Implements
12 Florists
60 Fuel
97 Furniture
120 Garden Supplies
99 Groceries, Meat and Produce
130 Heavy Equipment and Machinery
128 Livestock, Supplies and Events
100 Miscellaneous for Sale
103 Miscellaneous Wanted
109 Miscellaneous to Rent
77 Motorcycles
70 Musical Instruments
125 Pets and Supplies
96 Ranges, Stoves and Furnaces
92 Sporting Goods
115 Swaps
63 Timber
98 TV, Stereo, Radio Sales and Service
112 Wanted to Rent, Miscellaneous
116 Coins and Stamps

AUTOMOTIVE
115 Automobile Financing and Insurance
164 Auto Body and Painting
162 Auto Repairs, Service and Towing
168 Campers, Trailers and Motor Homes
166 Cars and Trucks Wanted
150 Cars for Sale
151 Sports, Import Cars
148 Lease Vehicles
149 Mobile Homes and Parks
149 New Car Directory
160 Parts, Accessories
158 Tires
154 Trucks and Buses
156 U-Drive and Auto Wasning

ACCOMMODATION
185 Convalescent and Rest Homes
175 Hotels
178 Summer Homes, Cottages and Resorts
181 Tourist Accommodation

RENTAL
201 Apartments to Rent, Furnished
200 Apartments to Rent, Unfurnished
202 Furniture to Rent
203 Apartments Wanted
206 Duplexes to Rent
207 Duplexes Wanted to Rent
215 Halls, Warehouses, Stores and Offices to Rent
127 Housekeeping Rooms to Rent
199 Housekeeping Rooms Wanted
211 Houses to Rent, Furnished
210 Houses to Rent, Unfurnished
212 Houses Wanted to Rent
190 Room and Board
191 Room and Board Wanted
193 Rooms to Rent
194 Rooms Wanted

FINANCIAL
155 Automobile Financing and Insurance
233 Mortgage Loans and Insurance
234 Mortgages for Sale
230 Personal Loans and Insurance
235 Wanted to Borrow

REAL ESTATE
260 Acreage for Sale and Wanted
240 Business Opportunities
241 Business Opportunities Wanted
247 Commercial or Industrial Properties
258 Condominiums and Townhouses
253 Country Homes and Properties
270 Exchange Real Estate
290 Farms for Sale and Wanted
263 Garages for Sale, Rent, Wanted
293 Gulf Island Properties
250 Houses for Sale
265 Houses Wanted to Buy
293 Listings Cancelled
268 Listings Wanted
271 Lots for Sale
294 Mainland and Out-of-Province Properties
273 Property for Sale
274 Property Wanted
244 Revenue Property
245 Revenue Properties Wanted
285 Up-Island Properties
256 Waterfront Properties
300 Churches

TERMS OF PUBLICATION

The Victoria Press Ltd. shall not be liable for non-insertion of any advertisement beyond the amount paid for such advertisement.

In the event of an error occuring the liability of Victoria Press Ltd. shall not exceed the charge for the space actually occupied by the item in question.

All claims on error in publication shall be made within 12 hours thereafter and if not made shall not be considered. No claim will be allowed for more than one incorrect insertion not for errors not affecting the value of the advertisement.

All estimates of cost are approximate. Advertisers will be charged with space actually used.

All advertising copy will be subject to the approval of the Victoria Press Ltd., who reserve the right in its sole discretion to classify, reject or insert copy furnished.

All advertisments must comply with the British Columbia Human Rights act. This act states no advertisement may state or imply a preference, limitation, or specification on the basis of an applicant's race, religion, colour, marital status, ancestry, place of origin, age; or sex (unless the matter relates to the maintenance of public decency AND prior approval has been obtained through the Human Rights Branch).

While every endeavour will be made to forward replies to box numbers to the advertiser as soon as possible, we accept no liability in respect or loss or damage alleged to arisen through either failure or delay in forwarding such replies, however caused, whether by negligence or otherwise.

NOTICE OF COPYRIGHT

Full complete and sole copyright in any advertisement produced by Victoria Press Ltd. is vested in and belongs to, Victoria Press Ltd.; provided, however, that copyright IN THAT PART AND THAT PART ONLY of any such advertisement consisting of illustrations, borders, signatures or similar components which is, or are, supplied to Victoria Press Ltd. by the advertiser in the form of engravings matrices, casts, etc., and incorporated in said advertisement shall remain in and belongs to the advertiser

SUBSCRIPTION RATES

Wherever carrier service is maintained, $4.00 per month.

By mail — Canada, $5.00 per month, $14.00 per 3 months, $28.00 per 6 months, $55.00 per year. United States, $5.25 per month.

Sunday Only — Canada, 35c per copy. United States, 40c per copy.

Commonwealth and Foreign rates on request.

Mail subscriptions are payable in advance.

Authorized as second class mail. Post Office Department, Ottawa. Member Audit Bureau of Circulations.

CIRCULATION REPRESENTATIVES

Duncan, Chemainus—
Rogers 746-6181
Nanaimo 753-2766
Lake Cowichan—
Mrs. R. A. Nilsen 749-3156

1 BIRTHS

DAY—Born to Donald and Laurene, a girl, Paula Laurene, 7 lbs. 4-oz., on October 21st, 1975. Many thanks to Dr. J. P. White and Staff at Victoria General.

FAGG — Born to Don and Maureen, a girl, Laura Lynne, 6 lbs., 12½ ozs, on October 21, 1975. Thanks to Dr. Pound and staff at Victoria General Hospital.

GARDNER — Don and Vicky are happy to announce the arrival of Karen Christine, 6 lbs., 3 ozs., on October 25, 1975. A sister for Daryl and Aaron. Granddaughter for the families of Sam Gardner and John Scullion.

HOLKER — Born to Brian and Marguerite a healthy baby girl on October 23, 1975, weighing 7 lbs., 15 ozs. The first grandchild for Louis and June Holker, maternal grandparents Aubrey and Margaret Barton, Queenscliff, Australia. Many thanks to Dr. C. Morin and Maternity staff of R.J.H.

JAGGER—Born to Ken and Sally (nee Shiel) on October 24th, 1975 at Royal Jubilee Hospital, a girl, Susan Lynn, 8 lbs., 1-oz. A sister for Heather. Thanks to Dr. Borsman and Maternity Staff.

KLUGH — Born to Mr. and Mrs. Patrick Klugh, a baby girl, Ellen Colleen Marie, 6 lbs. 13 oz., on October 23, 1975, at Royal Jubilee Hospital. First grandchild for Mr. and Mrs. E. W. Shilland, Comox.

MacDONALD — Melody Hendy proudly announces that her brother Scott MacDonald and his wife Alice, have given her a nephew, Luther Allan (Luke) 8 lbs. 9 oz. on Oct. 21st, 1975. Melody's Mom, Lillian Hendy, is now a proud grandmother and Mr. and Mrs. R. Daoust are happy to have their first grandson. Thanks to Dr. J. P. White and Maternity staff at Victoria General.

WATSON — Born to Mr. and Mrs. A. C. Watson (nee Karen Knudsen) a son, David Arthur Charles, 9 lbs. 5½ oz. On October 19th, 1975. Thanks to Dr. L. Bapty and Dr. Borsman and Maternity Staff at Victoria General Hospital.

YAKIMOVICH—Born to Mike and Judy on Daddy's birthday, October 19, 1975, at 9:44 a.m., a son Steven Alexander, weight 8 lbs., 11 ozs. A little brother for David. Special thanks to Dr. J. P. White, caseroom and maternity staff at Royal Jubilee Hospital. (Insured).

5 DEATHS and FUNERALS

ADAMSON — In Victoria, B.C., on October 27, 1975, Mrs. Winifred A. Adamson, of 1586 Glenidle Road, Sooke, aged 75 years. Born in London, England, and came to B.C. in 1912. Predeceased by her well beloved husband, L. John L. Adamson, in July, 1975. Survived by two sisters-in-law, Mary R. L. Adamson and Amy L. Adamson, both in Victoria.

Funeral service will be held on Wednesday, October 29, 1975, at 11:30 a.m. in HAYWARD'S THOMSON and IRVING Chapel, 1625 Quadra Street. Rev. J. R. Murray officiating, followed by interment in Royal Oak Burial Park.

BEATTIE — William Beattie of the Yates Hotel on October 22, 1975, in his 95th year, born in Scotland and resident in Victoria for the past 20 years.

Funeral service in the FAMILY CHAPEL of McCall Bros. on Thursday, Oct. 30, at 4:30 p.m.

BOWES — On October 26, 1975, in Victoria, Mr. G. A. Herb Bowes, aged 69 years, of 1050 Bank St., a resident here since 1940 and associated with B.C. Hydro for 31 years, formerly of Winnipeg. He leaves his loving wife, Eva; two brothers, Vernon of Victoria and William of Birds Hill, Man. He was a member of the Capital City Lodge K of P and the D.O.K.K.

Funeral service in McCall Bros. Chapel, Johnson and Vancouver Sts., on Wednesday, October 29, at 3:30 p.m. (Flowers gratefully declined. Donations, if desired, may be made to the Heart Fund, 1008 Blanshard St.)

BROADHURST — On Oct. 24, 1975 at Royal Jubilee Hospital, Mrs. May Broadhurst, aged 90 years, of 1231 McKenzie St. A resident of Victoria for some 65 years, Mrs. Broadhurst was a member of the Order of The Eastern Star, Queen City Chapter No. 5. She is survived by two sisters-in-law in Victoria; two nephews, John McAllister, of Portland, Ore., and William McAllister, of B.C.

Funeral services will be held at 1:30 p.m. Wednesday, Oct. 29 in HAYWARDS THOMSON AND IRVING Funeral Chapel, 1625 Quadra St. at Balmoral followed by interment in Royal Oak Burial Park.

COLLIS — Suddenly in Victoria on October 27, 1975, Dorothy Ann Collis, beloved wife of Aubrey Collis of 223 Denison Rd., born in Brandon, Manitoba, resident here for 18 years. She leaves her son, Anthony, in Washington, D.C.; her mother, Mrs. Lilly Corness of Victoria, and sister, Marjorie Corness, of Victoria.

Arrangements will be announced later by McCall Bros. Funeral Directors Ltd. (No flowers by request.)

KENT — Cyril, of Victoria, B.C., suddenly on October 26, 1975, in his 55th year. Survived by his loving wife, Joyce, his parents, Mr. and Mrs. Joseph Kent (England), also his sister, Mrs. Marjorie Dougherty (Minn., U.S.A.) Mr. Kent served with both the British and Canadian Navy for 33 years.

Memorial service will be held Thursday, October 30, at 2:00 p.m. in the chapel of First Memorial Services Ltd., 4725 Falaise Dr., Rev. R. A. Sansom officiating. Cremation. Flowers gratefully declined. Donations may be made to a charity of your choice. Arrangements through First Memorial Services Ltd.

MAHONEY — In Victoria, B.C. on October 26, 1975, Mrs. Pearl Mahoney, age 72 years, a native daughter of Victoria, late residence, Suite 620 1147 Quadra Street. Predeceased by her husband, Henry, in 1943. Beloved mother of Leonard, Victoria, B.C. and Mrs. R. (Patricia) Ramsey, Sidney, B.C., she also leaves five grandchildren, one niece and nephews.

Service will be held in the Sands Mortuary Limited "Memorial Chapel of Chimes" on Thursday October 30, 1975 at 1 p.m., Rev. Father D. F. Johnston officiating. Flowers gratefully declined. Those so desiring may contribute to the B.C. Heart Foundation.

SANDS—VICTORIA

MAYHEW—William Harry Mayhew, aged 94, long time resident of Victoria and late of 3240 Gibins Rd., Duncan, passed away in Duncan Extended Care Hospital October 27, 1975. Formerly of Whitewood, Moose Jaw and Regina, Sask. He was a life member of Memorial Lodge A.F. and A.M., also Scottish Rite, Victoria. Survived by a daughter, Mrs. Grace Smith, Duncan; two sons, Earl Chandler, Victoria and William John, Quallcum; a sister, Mrs. Drina Francis, Victoria, also six grandchildren and two great grandchildren.

Funeral service will be held Wednesday, October 29, 1975 at 2 p.m. in CUNNINGHAM FUNERAL CHAPEL with Rev. A. Calder officiating followed by interment in the family plot Hatley Memorial Gardens.

ATTENTION
Victoria Press Advertisers

For the duration of the postal dispute, it would be appreciated if advertising accounts could be paid at the Victoria Press Office at
2621 Douglas Street,
Victoria, B.C.,
or, if more convenient to any branch of the Bank of Nova Scotia in Greater Victoria upon presentation of statement.

Thank you for your co-operation,
Victoria Press Limited.

Victoria Times — The Daily Colonist

MURRAY — On October 24, 1975, Mrs. Rowena Winnifred Murray, late residence 1895 Swartz Bay Road, North Saanich, B.C., formerly of Edmonton, Alberta for many years. Predeceased by her husband, Dr. Lloyd Murray on March 19, 1975. She leaves her son, Randall; daughter-in-law, Donna, and four grandchildren, Edson, Alberta; two brothers, Marna Bradford of Kimberley, B.C., and Fred Bradford of Cranbrook, B.C.

Memorial Service will be held in St. Paul's United Church, 2410 Malaview Ave., Sidney, B.C. on Wednesday, October 29, 1975 at 2:00 p.m., Rev. R. H. Pratt officiating. Arrangements by the Sands Funeral Chapel of Roses, Sidney, B.C.

SANDS—SIDNEY

NILSSON — In Victoria, B.C. on October 24, 1975, Mr. John Henning Nilsson, aged 71 years, born in Sweden, late residence, Suite 309—1350 Stanley Ave. Predeceased by his wife, Mrs. Mary Helena Nilsson on February 13, 1975. He leaves his daughter, Birgitta Helena; son-in-law, Victor, and grandchildren, Susan, James and Jennifer Douglas, Victoria, B.C.; daughter, Mrs. Vivianne Andersson and grandsons, John Johansson and Bo-William Andersson in Sweden; brothers, sisters, nieces and nephews in Sweden.

Service will be held in the Sands Mortuary Limited, "Memorial Chapel of Chimes," on Wednesday, October 29, 1975 at 1:00 p.m., Rev. L. M. Carlson officating. Flowers gratefully declined. Those so desiring may contribute to the Victoria Cancer Clinic, 1900 Fort St., Victoria, B.C.

SANDS—VICTORIA

PATERSON—In Victoria, B.C. on October 25, 1975, Mr. Gordon Bowers Paterson, aged 76 years, born in Ladner, B.C. and a resident of Victoria for the past 74 years, late residence, 4431 Shore Way. Loved husband of Helen R. Paterson and father of Richard G. Paterson, Tsawwassen, B.C., David A. Paterson and R. Jeannette Reid, Victoria, B.C. He also leaves grandchildren and four sisters, Gerty Wilson, Irma Gunn and Dorothy Rhodes, Vancouver, B.C. and Kathleen Humphrey, Parksville, B.C. Mr. Paterson was the son of the late Lieut. Governor The Honorable Thomas Wilson Paterson and a former member of the Gyro Club.

Private Committal service will be held in the Ross Bay Cemetery. Flowers gratefully declined. Arrangements by the Sands Mortuary Limited.

SANDS—VICTORIA

RIGBY—Isabel Florence, on October 27, 1975, in the Victoria General Hospital, suddenly after a brief illness. Born in England. Predeceased by her husband John. Survived by her brother Harold, a nephew and niece in Michigan, U.S.A. She was a prominent member of the Victoria S.P.C.A., served on the Board of Directors and was President of the W.A. of that organization for many years.

Funeral service will be held in the Lady Chapel, Christ Church Cathedral, Quadra St. on Wed., October 29 at 1:30 p.m. with the Very Rev. Brian Whitlow officiating, followed by cremation. (Flowers gratefully declined. Those so desiring may contribute to the S.P.C.A., Victoria Branch.) McCall Bros. Funeral Directors in charge of arrangements.

STUART — In Victoria, B.C., on October 24th, 1975, Mrs. Amelia Elizabeth Stuart, aged 74 years, born in Aberdeen, Scotland, and a resident of Victoria for the past 11 years, late residence, 5242 Wesley Rd., formerly of Winnipeg, Manitoba, for many years. She leaves her husband, James, at home; sons, Alan, Edmonton, Alberta, James K., Regina, Sask., and Douglas S., Burlington, Ont.; 7 grandchildren; brother, James Kinnaird, Vancouver, B.C., and sisters in Scotland and England.

Service will be held in the Sands Mortuary Limited, "Memorial Chapel of Chimes", on Tuesday, October 28th, 1975, at 11:00 a.m.

SANDS — VICTORIA

WALSHE — Laurence Joseph Walshe of 1321 Rockland Ave., on October 24, 1975, in hospital in Victoria, aged 91 years. Born in Kensington House, Dublin, Ireland, formerly of Saskatoon where he was paymaster for 20 years. A graduate of law from Trinity College, Dublin, he came to Canada in 1910. Predeceased by his wife, Geraldine, R.N., in 1940 and his son, Richard, and daughter, Geraldine. He is survived by three daughters, Mrs. P. McGrath (Maryn) of Swift Current, Saskatchewan, Mrs. J. L. Miller (Terry) of Burlington, Ontario, Mrs. G. F. Hall (Kathleen) of Victoria; 15 grandchildren and five great-grandchildren. He was a member of the Knights of Columbus.

Prayers will be offered in McCall's Floral Chapel Monday, October 27, 1975 at 8:00 p.m. Mass will be celebrated in St. Andrew's Cathedral, Tuesday, October 28, 1975 at 10:00 a.m. Interment in Saskatoon, Saskatchewan.

9 IN MEMORIAM

ROBERTS — In memory of a loving husband and dad, John E. (Ed.), who passed away October 28, 1973.

Remembrance is a golden chain,
Death tries to break but all in vain.
To have, to love, and then to part
Is the greatest sorrow of one's heart.
The years may wipe out many things,
But this they wipe out never—
The memory of those happy days
When we where all together.
—Always remembered by his loving wife, Eleanor and daughter, Joyce.

ROBERTS — In memory of a loving dad and grandpa, John E. (Ed.), who passed away October 28, 1973.

Nothing can ever take away,
The love a heart holds dear.
Fond memories linger every day,
Remembrance keeps him near.
—Always remembered by Sheila and Stan Vail (daughter and son-in-law) and grandson Gerald.

THEY SHALL GROW NOT OLD, AS WE WHO ARE LEFT GROW OLD. AGE SHALL NOT WEARY THEM, NOR THE YEARS CONDEMN. AT THE GOING DOWN OF THE SUN, AND IN THE MORNING, WE WILL REMEMBER THEM.
—WITH GRATITUDE, SANDS.

10 FUNERAL DIRECTORS

McCall's

SUNDAY
KRASNEY, Mr. Jack
1:30 p.m.—FLORAL CHAPEL
PRIVATE SERVICE
WILSON, Mr. Harold Penn
—FAMILY CHAPEL
MONDAY
PARSONS, Mrs. Valeda Irene
1:30 p.m.—FLORAL CHAPEL
WIPER, Mrs. Bertha
3:45 p.m.—FLORAL CHAPEL
WALSHE, Mr. Laurence Joseph
PRAYERS
8:00 p.m.—FLORAL CHAPEL
TUESDAY
WALSHE, Mr. Laurence Joseph
MASS
10:00 a.m.—ST. ANDREW'S CATHEDRAL
HAMILTON, Mr. Arnold Milfred
1:30 p.m.—FLORAL CHAPEL
PONSFORD, Mrs. Lillian Mary
3:15 p.m.—FLORAL CHAPEL
TO BE ANNOUNCED
RIGBY, Mrs. Isobel Florence
BEATTIE, Mr. William
BOWES, Mr. George A. H.

McCALL BROS.
Floral Funeral Chapels
385-4465

CUNNINGHAM
FUNERAL CHAPEL
(Formerly Chaplin's)
1155 Fort Street
Phone 384-5512 or 384-8626
Offering dignified moderate service for all. Geo. S. Cunningham, owner, manager.

HAYWARD'S
THOMSON & IRVING
Funeral Chapels
1625 Quadra St.
384-2612 — 386-3505
Superior Service Since 1867

INTERNATIONAL FLIGHT CARE
Specializing in forwarding to or from anywhere
WORLD WIDE FUNERAL INFORMATION SERVICE
call collect
or cable
"Mortuary Victoria"
A Division of Sands
VICTORIA, 388-5155
SIDNEY, 656-2932
COLWOOD, 478-3821
DUNCAN, 746-5212
LADYSMITH, 245-2331
NANAIMO, 753-2032

Removal and Service Arrangement
Covering Vancouver Island
A Division of Sands

Sands
SERVING VANCOUVER ISLAND
WE CARE
Dedicated to service
Sensible Prices
SANDS FUNERAL CHAPELS
VICTORIA 388-5155
SIDNEY 656-2932
COLWOOD 478-3821
DUNCAN 746-5212
LADYSMITH 245-2331
NANAIMO 753-2032
Your seven community Chapels. Independently Family Owned and Controlled. Sands since 1912.

FIRST MEMORIAL SERVICES
Serving the Public and Exclusive Undertakers for the Memorial Society of B.C. 658-5244.

11 MONUMENTALS

STEWART MONUMENTAL Works Ltd.
ESTABLISHED 1896
Memorial of Distinction
Marble fireplace and tabletops
1403 May St. 384-3452

MORTIMER'S MONUMENTS
ESTABLISHED 1877
"The Finest in Craftsmanship"
633 DAVID ST. 383-6421

14 ANNOUNCEMENTS

LADIES AT LAST, COPPER craft guild is here, book your parties now and win beautiful solid copper gifts. Phone Joy 479-4855.

15 COMING EVENTS and MEETINGS

Boxing Club
BINGO
THURSDAY
Esquimalt Legion
REGULAR GAMES
$20 or More
Early Bird 7 P.M.
$40 or More
Extra 5 Games
$60 or More
20th GAME
$200
OVER
$1400
Paid out last week
free bus to town

BASEBALL
BINGO
EVERY TUES. AT LAMBRICK PARK
OFF
SHELBOURNE AT TORQUAY
EARLY BIRD
7. P.M.
COFFEE 15c
Proceeds
Baseball for Boys

EVENING
OPTIMIST BINGO
Every Tuesday 7:30
ESQUIMALT
LEGION
622 ADMIRALS RD.
$1.00 First Card
Additional Cards 25c Each
Minimum pay-off $20
20th Game $200
5 Extra Games 25c per card
Free Bus to Town
EARLY BIRD 7 P.M.

PARISH
BINGO
Parish Hall, Langford
798 GOLDSTREAM AVE.
TUESDAY — 8 P.M.
15 GAMES
Free Admission, 5c Card
Minimum Prize $25
1st and 7th GAME—$50
ONE Final Game
FULL CARD
$150 Prize

BINGO
NORWAY HOUSE
1110 Hillside Ave.
Every Tues. 7:30 p.m.
Admission Card $1
Extra cards 25c—6 for $2
5 Extra games
25c card or 5 for $1

ANNUAL GENERAL MEETING, Greater Victoria Volunteer Society (Victoria Volunteer Bureau) will be held at the Canadian National Institute for the Blind auditorium, 1609 Blanshard St. November 17, 1975, 12 noon. Public welcome. For information phone 386-2269.

LITTLE BEAVER SOCIETY BINGO
Tuesday, 7:30 p.m.
Early Birds at 7 p.m.
Langford Legion, Station Road
6 Cards $2.00, 25c per card
EVERYONE WELCOME

HADASSAH BAZAAR WED., OCT. 29, Fellowship Hall, 932 Balmoral, Snack Bar, Luncheon, Raffles, Baking, Tea, 11 - 4. Giant sale of new and nearly new clothing, 7 - 9. Doorprizes: Diamond ring, Hamper, Watch. Admission 50 cents.

GIGANTIC CLOTHING SALE: new maternity dresses, ladies gowns and dresses, selections of mens suits, white dinner jacket, household items, rugs, books. October 29th, 952 Balmoral, Fellowship Hall, 7-9 p.m.

CELEBRITY JEWELS IS NOW showing their new fall line. If you are interested come and see for yourself.. Tuesday, Oct. 28, The Dominion Hotel, 759 Yates St., between 11 and 2 or call 386-1875.

15 COMING EVENTS and MEETINGS

EMILY CARR ART CENTRE
OCT. 26 — OCT. 31
EXHIBITION OF GOBELIN ART (NEEDLEPOINT) WORKS BY MRS. MARIA RAUCH, VICTORIA. ALSO CAN BE SEEN LOVELY DOLLS (LONDON AND WALSH STREET PEDLARS) BY MRS. PET SLATER.

ST. MATTHIAS' LADIES' EVENING Guild are holding a rummage sale on Tues., Oct. 28, at 7 p.m. in the Parish Hall, 600 Richmond St.

16 CATERING, BANQUETS and RECEPTION ROOMS

CREATIVE CATERING
Operating from the Army, Navy Club Banquet Hall.
—Weddings, Banquets, Special Events. Available for club or business meetings.
—Special rates for early Xmas bookings.
385-2711 Mon.-Fri.
9 a.m.-5 p.m.

20 LOST and FOUND

LOST — BROWN LEATHER wallet, in vicinity of Sunbright Laundromat Cook at McKenzie. Wallet contained all my personal identification and papers. Please return. Reward. Phone Mary Anne after 5 p.m. at 382-1279.

LOST — MALE ORANGE AND white fluffy kitten, 7 months. Between Cook and Graham near Bay. 382-4852, 388-3276.

FOUND: LONGHAIRED MALE cat, black and white, wearing flea collar. Sangster School area. 478-4046.

LOST: BUFF COLORED MOORing bouy 5' by 9' adrift from Pat Bay, $25 reward for location. 386-2938, 656-2806.

LOST, FRIDAY NIGHT, PAIR OF students eye glasses. Desperately needed, mid terms. Area of Churchill. 383-2622.

MALE TABBY KITTEN. FOUND Colville Rd. Phone 385-5296 or 382-3607.

FOUND — SMALL, YOUNG FEmale grey tabby cat. Metchosin-Lombard Avenue area. 478-4472.

FOUND — BLACK KITTEN, near Esquimalt senior high. 383-4661.

LOST, MAN'S RED BICYCLE with carrier, light, Jubilee area 598-3296.

LOST: IN VICINITY OF JAMES Bay 1 gold faced womans watch, brown leather strap. 383-0979.

LOST: GOLD NUGGET BRACElet, gift from children. Reward $100. 477-1395, 479-7179.

LOST BLACK LAB ANSWERING to the name Jet, reward offered. 598-7577 or 385-5951.

FOUND — WHITE TEN SPEED bicycle. 658-8436.

21 HELP WANTED GENERAL

ADVERTISEMENTS IN THIS CLASSIFICATION MUST COMPLY WITH THE BRITISH COLUMBIA HUMAN RIGHTS ACT

SALESPERSONS
This ad may be the most important you have ever responded to since we offer to the right peson the highest commission and bonuses in the industry. Up to 20% renewals and qualified contacts daily. We want you to spend most of your time doing what you do best.
SELLING
and be well paid for it. We have the people to see and places to go. For confidential interview call Gordon MacDonald, Mutual of Omaha Insurance Co. 386-3578.

BUSINESSMAN AND AUTHOR requires reliable girl, on a part-time basis, who is capable of typing manuscripts accurately from tape. Overseas trip on research expeditions will be paid on monthly rate. Your written resume should include employment background, references, marital status, hobbies and interests, salary expected, etc. Victoria Press, Box 800.

COMMUNITY DEVELOPMENT WORKER
Full time employment to both plan and actively participate in programming designed to increase community awareness and meet specific needs, identified by community residents. Resume can be sent or hand delivered by Oct. 31 c-o Tom Lee, Fernwood Community Association, 1286 Gladstone Ave., Victoria.

YOUNG ADULTS-STUDENTS
Here is a terrific opportunity enter the field of public relations. Our company needs people to train for an interesting career in the Escort Services. Join a new and growing company. All applications will be answered promptly. Reply in writing to Victoria Press, Box 733.

LIVE-IN HOMEMAKERS
Opportunities for semi-retired ladies to help their local communities. Your experience need by HEALTH CARE SERVICES UP-JOHN LIMITED. Call us at 388-6639 Monday - Friday, 9 - 4:30.

MATURE KINDLY LADY REquired to help with invalid mother. Live-in. Light sleeper. Ample time off. References required. 479-6435 or 477-6657.

CAPABLE MIDDLE-AGED housekeeper for couple in modern city home. Live-in, 5-day week, good wages, references. Victoria Press, Box 616.

URGENT! SITTER REQUIRED for 5-year-old boy Monday thru Saturday rotating days off. Bay and Richmond area. Phone 595-5796 after 4 p.m.

ST. ANDREW'S PRESBYTERIAN Church requires church officer for janitor work. Please write applications in care of Mr. Andrews, Church office, Courtney St.

ATTRACTIVE COCKTAIL waitress-waiter wanted for full time work. Evenings, must be suitable for young clientele. Call afternoons. 388-6684.

WANTED: HANDYMAN, PREferably retired, to help carpenter with small renovations. For further information please call 598-6026.

NEEDED 3 PERSONS
1 person to assist me in my small appliance business some light office work, also 2 sales positions available. 921 Fort St.

BABYSITTER FOR TWO-YEAR-old my home or yours, Gordon Head, Monday thru Friday, 8 a.m.-5 p.m. 477-924 after 5.

EXPERIENCED GRILL COOK, shift 11:00 p.m. to 6:30 a.m. steady job, apply in person 650 Yates St. 382-1289.

MODELS REQUIRED FOR HAIRcutting, no charge. Wednesday evenings. 388-6477. Scissors, Bastion Sq.

CLEANING LADY WANTED 1 day a week for Oak Bay home. Please phone mornings, or evenings between 7-8. 598-4961.

QUIET LADY, BETWEEN 55-65, as live-in housekeeper, to elderly widower, with home on Rockland Ave. 383-0266.

MIDDLE AGE PERSON FOR small ranch, Victoria Press Box 816.

MATURE LADY TO COOK EVEning meals for my aunt. Cadboro Bay area. 477-2530.

EXPERIENCED SHORT ORDER cook, apply in person. Melrose Cafe, 622 Yates St.

COOK, EXPERIENCED ONLY, IN person, between 2-3 p.m., Red Lion Motor Inn.

HELP! TWO CHILDREN NEED day care, our home in Fernwood. 595-0575.

EXPERIENCED COFFEE SHOP waitress-waiter, apply in person at Tokai Ville Restaurant.

RELIEF HELP WANTED ON call for rest home. Only reliable, mature, people please. 384-8631.

TAXI DRIVERS REQUIRED, class 4 license and chiefs permit. 386-7768.

BABYSITTER WANTED 4 HOURS a day, South Fairfield area, your home or mine, 384-8357.

21 HELP WANTED GENERAL

SCHOOL DIST. NO. 84
(Vancouver Island West)
DIST. MAINTENANCE
Applications are invited from suitably qualified persons for a position on the maintenance staff of this school's district. The successful candidate will be responsible for the carrying out of the general maintenance and improvement of the district under the supervision of the Maintenance Foreman. Preference will be given to the Candidate who is best qualified in a trade that can be utilized in a school district. The successful candidate will reside in Gold River. Nine schools in the District involving considerable travel by the maintenance staff including some air travel.
Salary $13,800 per annum, plus excellent fringe benefits.
Interviews can be arranged. For information with regard to this position please call collect to the School board office — Gold River, B.C. 283-2616.
Closing date for receipt of phoned applications Nov. 5, 1975. R. W. OVENDEN, Secretary-Treasurer.

PROFITABLE PART-TIME BUSINESS
Housewives, pensioners and senior students, there is an opening coming available soon to deliver an adult size Daily Colonist route in the Cook St. Quadra area. Profits $130 per month. Must have means of transporting papers. Please contact Mr. Seal, 383-4111.

FEELING THE PINCH? WANT SOME MONEY FOR CHRISTMAS
We could use some energetic boys or girls of 12 yrs. or over who want a generous income of their own by delivering a Colonist Newspaper route. Several good opportunities are available now. Call the Colonist Circulation Department at 383-4111 and put yourself in business.

AVON
BE A WINNER!
DREAMING OF A "GREEN" CHRISTMAS?
As an Avon Representative, you can earn cash to pay those holiday bills. Call Miss Binder, 384-7345.

NEEDED: ONE AMBITIOUS AND self-motivated person for evening work. Should be interested in dealing with public. This position offers good pay, benefits, and a chance advancement within the company. Please send a complete resume to 2735 Douglas Street, Victoria, B.C. to the Attention of D. Andrews.

MATURE AND ACTIVE mother-housekeeper required. Suitable for pensioner on fixed income. (Esquimalt area). Capable of handling 3 children, 10-12-14 years old and all housekeeping duties. Live in or out. Salary open for discussion. Call 383-7712 or 383-1780.

EXPERIENCED STEAM TABLE cooks wanted for full time shift starting at $2.75-hr. Apply Ye Olde Spaghetti Foundry Ltd., 1127 Wharf St.

BABYSITTER URGENTLY needed my home in Esquimalt. Own transportation $6.50 a day. 382-3728.

SELL COPPER CRAFT, HAVE fun, receive free gifts, earn money, trips and recognition. Phone Joy 479-4855.

COUNTER HELP WANTED
To train. Apply at the Victoria Meat Market, 625 Johnson at Broad.

FULL-TIME AND PART-TIME taxi and limousine drivers wanted. We will train you. Apply C and C Taxi, 585 Pandora(anytime.

WANTED FULL TIME HELP, apply in person, Thrifty's, Mayfair Mall.

22 OFFICE HELP

ADVERTISEMENTS IN THIS CLASSIFICATION MUST COMPLY WITH THE BRITISH COLUMBIA HUMAN RIGHTS ACT

TELLER
Immediate opening, experience desirable but not necessary. Full training provided. Opportunity for advancement to positions in membership services, accounting and-or management. You will work with a congenial hard working group of employees who participate at all levels in the overall management of the credit union. Excellent benefit program and civil service pension plan. Written applications to be delivered to either of our branches. Mark envelopes for Attention: Mr. D. Gilliam. Every applicant will receive a reply. No phone calls please. Victoria Provincial Government Employees Credit Union.

MANAGEMENT TRAINEE, UNIversity graduate — economics — of business administration, some accounting background. Excellent advancement opportunity—must be able and willing to relocate in future. Salary $750 plus. Drake Personnel, 1175 Douglas St. 385-3425.

LEGAL SECRETARY, SENIOR conveyancing secretary — must be well qualified for this supervisory position, modern down town office. Salary $850-$900. Drake personnel, 1175 Douglas St. 385-3425.

PERMANENT PART TIME. Small and congenial office — typing, phone, general bookkeeping. 3 days per week, $3.00 per hour, 9:00 to 4:30. Drake Personnel, 1175 Douglas St. 385-3425.

FINANCE
One of Canada's large financial organizations requires trainees immediately. Applicants please call. 384-9355.

CERTIFIED DENTAL ASSISTANT needed immediately for chair-side assisting, please phone 592-2494 between 8 - 4:30.

23 SKILLED TRADES

ADVERTISEMENTS IN THIS CLASSIFICATION MUST COMPLY WITH THE BRITISH COLUMBIA HUMAN RIGHTS ACT

AUTOBODY PERSON
Thomas Plimley Ltd. requires the services of a fully qualified person. Excellent working conditions, the latest in equipment plus fringe benefits. Contact Ralph Phillips, 382-9121.

PARTS PERSON WANTED
Nanaimo Chrysler Ltd. is in their new building and is looking for an experienced Chrysler parts person. Please contact D. Sawyer at Nanaimo Chrysler Ltd. 112-758-7363.

FINISH FOREMAN CARPENTER. Experienced in apartment building essential. For interview please phone 34-314, Wednesday and Thursday between 9 and 5 p.m.

23 SKILLED TRADES

SHIPWRIGHT-JOINER
We are looking for a fully experienced person, with minimum of 4 years recent experience in boat work, consisting of bulk head installation, cabinet work, installation interior fitting, some fiberglass experience necessary. Familiar with sail — power boats and be familiar with general interior layout. This person should be able to work with or without supervision and be able to turn out quality work. Reliability and punctuality a must. This is a permanent position, to right person. Wages open to negotiation, depending on experience. Call 743-5422 for appointment.

BENCHMAN
Required for our modern Sawmill located at Armstrong in the northern Okanagan.
Applicants must be certified benchmans qualified to bench twin bands in a small log chip and sawmill. Union rates will apply.
Qualified applicants should contact J. DeBeeld 8 a.m.-4 p.m. at 546-4651 or write to Crown Zellerbach R.R. No. 3 Armst

aboutv

bruce lowther

Two more months will pass before the U.S. networks complete their midseason changes but the cancellations to date are Beacon Hill, Family Holvak, Fay, Invisible Man and Montefuscos. There's no doubt others will follow with Three for the Road, Mobile One and Kate McShane among likely losers.

CBS will definitely replace one casualty with George Kennedy in The Blue Knight and NBC has signed Rich Little for a variety hour in place of Invisible Man. Two situation comedies called Grady and The Cop and the Kid are taking the Montefuscos-Fay hour.

That's all I know for sure right now. Except for the ratings, which a report last week said were quite unusual CBS a weak first, ABC a strong second and NBC a disastrous third. You can expect more cancellations and many time changes for survivors.

□

BUREAU OF USELESS INFORMATION: Saturday's answer — The movie character game continued with Spencer Tracy as Henry Drummond (Clarence Darrow) and Fredric March as Matthew Harrison Brady (William Jennings Bryan) in Inherit the Wind. Plus Burt Lancaster as H. H. Hunsecker and Tony Curtis as Sidney Falco in Sweet Smell of Success.

Today's question is about Bogart. Name the movies in which he portrayed Rick Blaine; Fred C. Dobbs, Duke Mantee, Captain Phillip Queeg and Sam Spade; four of five is passing. The answers Wednesday.

By Bil Keane

"Looks like I've missed another sleeper."

Tuesday highlights

7:30 p.m. —PBS starts good National Geographic reruns—9.

8:00—Life is the first of three big NBC documentaries on the 200 U.S. years. The others will be Liberty and Pursuit of Happiness—5.

8:00—Cable's lineup includes a pre-Halloween Unicef special, followed at 8:30 by the new series Bon Soir Victoria and then Tuesday at Nine with Scott Wallace—10.

8:30—You're a Good Sport, Charlie Brown—7.

9:00 — CTV's Heritage series inspects The Scots—8.

9:00—A new Perry Como special with Bob Hope, Anne Bancroft—12.

9:30—A new 90-minute Police Story special—5.

10:00—An old Julie Andrews Christmas special. I'm not kidding—7.

10:00—Last time (sob) for The Sweeney—8.

11:30—ABC's suspenser, Kill Two Birds, stars Susan Hampshire—4.

Tuesday movies

12:45 noon—A Girl Named Sooner (good 1974 country-girl drama), Cloris Leachman, Susan Deer, Lee Remick, Richard Crenna. One of the surprises of last season so the sooner you see it, the better—8.

1:00 p.m.—Town Tamer (trashy 1965 Dana Andrews Western). This kind of film makes you wonder if they'll ever run out of western plots—11.

3:30—Call Me Madam (amusing, tuneful 1953 musical), Ethel Merman, Donald O'Connor, Vera-Ellen, George Sanders. A must for musical nuts—5.

● 7:00—Mask of Dimitrios (1944 character-actors dandy), Zachary Scott, Sydney Greenstreet, Peter Lorre, scads more. The no-star movie which ranks on anyone's list of most entertaining films—12.

9:00—Secret of the Incas (forgettable 1954 treasure hunt), Charlton Heston, Robert Young. Inca dinca don't—11.

11:30—Adventures of Nick Carter (missable 1972 TV-pilot flop), Robert Conrad, numerous other victims. My favorite Nick is R. Bocker Holiday—12.

12:00—Conjugal Bed (fairly good 1963 Italian dubber). Ugo Tognazzi is an acquired taste—2.

12:00—Lawman (1971 Burt Lancaster western). Long, slow, dull and needlessly violent, and those are the good words for it—6.

12:00—Jack of Diamonds (poorish 1967 cat-burglar suspense), George Hamilton. He's not even a pussycat—8.

12:30 a.m.—El Greco (1966 Mel Ferrer failure). So bad it makes every other movie today look like an Oscar winner—7.

2:05—Woman of Distinction (undistinguished 1950 romanticomedy), Rosalind Russell, Ray Milland. I take that back about El Greco—6.

2:15—The Movie Murderer (most enjoyable 1970 light suspense), Arthur Kennedy, Warren Oats, Jeff Corey, the late Norma Crane. Among the best TV pilots ever, and yet, it never became a series; sigh—8.

Tuesday radio

7:00 p.m.—Ein Heldenleben by Richard Strauss in a Vancouver orchestra concert—CBU-FM (105.7).

8:00—CBC Tuesday Night is mainly the song cycle Voices by Hans Werner Henze—CBU (690).

8:30—Western Canada hockey, Saskatoon at Victoria —CJVI (900).

●—Recommended.

Program Schedules for Tuesday

Programs subject to last minute changes by stations concerned

CBUT 2	KOMO 4	KING 5	CHEK 6	KIRO 7	TIME	CHAN 8	KCTS 9	CABLE 10	KSTW 11	KVOS 12
Giant: Mon Ami	AM America AM America News Bold Ones	Today Today Seattle Today Seattle Today	Canada AM Daybreak Ed Allen Definition	J. P. Patches Capt. Kangaroo News News	8:00 8:30 9:00 9:30	Canada AM Romper Room Yoga Definition	Getting Over Words; Music		Hercules New Zoo Revue Give and Take Price Is Right	Cartoons Cartoons Give and Take Price Is Right
Canada Schools Mr. Dressup Sesame Street Sesame Street	Bold Ones Dusty Treehouse Showoffs Rhyme, Reason	High Rollers Hlywd. Squares Marble Machine Three for Money	Canada Schools Mr. Dressup John Barton John Barton	Gambit Love of Life Young Restless Search for Tmrw.	10:00 10:30 11:00 11:30	Consumer Show Tracy Trouble Jean Cannem Jean Cannem	Electric Co. Science; Caroline Music; Inside Sesame Street		Calendar Calendar 700 Club 700 Club	Gambit Love of Life Young, Restless Dinah Shore
Bob McLean Bob McLean Bob Switzer Dick Van Dyke	You Don't Say All My Children Ryan's Hope Let's Make Deal	Celeb. Stakes Days of Lives Days of Lives The Doctors	News; Ida Ida Clarkson Adam-12 Ironside	News As World Turns Guiding Light Edge of Night	12:00 12:30 1:00 1:30	News: Yr. Move Move; Movie: A Girl Named Sooner	Sesame Street Human Sexuality Work; Music Reach; Abt You		Mayberry Jeannie Movie: Town Tamer	Dinah Shore Mike Douglas Mike Douglas Mike Douglas
Coronation St. Edge of Night Take 30 Celeb. Cooks	Pyramid Game One Life to Live General Hospital Happy Days	Another World Another World Somerset Movie: Call	Ironside Edge of Night Take 30 Celeb. Cooks	Match Game Tattletales Musical Chairs Dinah Shore	2:00 2:30 3:00 3:30	Movie Celeb. Dominoes What's Word? Another World	Music; Zebra World; Art Villa Alegre High School		Movie Movie; Cartoons Porky Pig Flintstones	Match Game Tattletales Musical Chairs Dealer's Choice
Forest Rangers Electric Co. Stationary Ark Partridges	Merv Griffin Merv Griffin Merv Griffin News	Me Madam Movie Movie News	Flintstones Electric Co. That Girl Victoria News	Dinah Shore Dinah Snore News News	4:00 4:30 5:00 5:30	Another World Brady Bunch The FBI The FBI	Mr. Rogers Sesame Street Sesame Street Electric Co.		Mickey Club Gilligan Beaver That Girl	Cartoons Gilligan Merv Griffin Merv Griffin
Barney Miller Hourglass Hourglass Celebration	News News To Tell Truth Exploration NW	News News Truth or Conseq. Seattle Issue	News News Three for Road Three for Road	News Mike Douglas Mike Douglas Mike Douglas	6:00 6:30 7:00 7:30	News News Rotten Things Bobby Vinton	Big Blue Marble Cosmology Lilias and Yoga National	Music Victoria From Sidelines	Brady Bunch Bewitched Love American Adam-12	Merv Griffin News Movie: Mask of Dimitrious
Happy Days This Is the Law fifth estate fifth estate	Happy Days Welcome, Kotter The Rookies The Rookies	Special: Life Life Life Police Story	Happy Days This Is the Law fifth estate fifth estate	Good Times Charlie Brown Perry Como Perry Como	8:00 8:30 9:00 9:30	Good Times J. A. Cameron The Scots The Scots	Geographic Holmes Rivals Holmes Rivals Monty Python	Unicef 1975 Bon Soir Tuesday at 9 Tuesday at 9	Ironside Ironside Movie: Secret of the Incas	Movie Movie Perry Como Perry Como
Docs' Hospital Docs' Hospital News News	Marcus Welby Marcus Welby News ABC Mystery:	Police Story Police Story News Johnny Carson	Docs' Hospital Docs' Hospital News Victoria News	Julie Andrews Julie Andrews News Mod Squad	10:00 10:30 11:00 11:30	The Sweeney The Sweeney News News	Soundstage Soundstage	Tuesday at 9	Movie Movie The FBI The FBI	All In Family Owen Marshall Owen Marshall Movie: Advents.
Movie: Conjugal Bed	Kill Two Birds Mystery	Johnny Carson Tomorrow (1:00)	Movie: Lawman Movie	Mod Squad Movie	12:00 12:30	Movie: Jack of Diamonds				of Nick Carter Movie

36 BUSINESS SERVICES and DIRECTORY

Home Improvements

RENOVATIONS, REPAIRS, CARports, etc. 20 years experience. Free estimates. 598-4952.

FEATURE KITCHTN CENTRE 2610 Douglas 385-4921 QUALITY WITH ECONOMY!

ADDITIONS OR RENOVATIONS improve appearance, value. Big or small. 598-1611.

Insulation

BORDEN INSULSPRAY UF foam fills those cold heat hungry walls of your home. Call Victoria Foamco, 383-8233.

Landscaping

BARKER LANDSCAPING LTD. —since 1940— Lawn specialists. Expert and considerate garden layout and shrub placement — sketches — ideas. Our expert stonemasons can build you anything in rock or slate — walls, patios, pools or pillars — etc. For a free competitive estimate, call 595 8323. Terms.

HARVEY'S LANDSCAPING AND Garden Service. Lawn specialist, design, lawn care, contract maintenance, commercial, residential. Fong 479-7078, 384-8621.

Masonry

TONY'S STONEWORK AND MAsonry, reasonable rates, call anytime. 385-8235.

HENSON MASONRY, CHIMNEY contracting, repair work, face work, etc. 386-3969. 382-4734.

Miscellaneous Service

GUNG FU

Tai Yeung Sing's Grand Opening. Semi-private and group rates. 385-6106.

Moving

EAGLE MOVERS 383-0621 Appliances Delivery Specialists Contracts General (Res.) 478-7087

COMERFORD BROS. MOVING. Specialist in apartment moves, low rates, insured. 383-4223.

1 TON VAN, SUFFICIENT SERvice, clean-up, small moving jobs. 479-2255, Robert.

HAVE 12-FT. VAN, HAUL ANYthing anytime. 478-2482.

Painters and Decorators

ISLAND DECORATORS Painters Paperhangers Spray Painters Plaster Repairs Convenient Time Payments 383-9059 Eves. 382-1479

CLARK AND PATTISON PAINTING CONTRACTORS LTD. Brush or spray. Paperhangers. Texture and vinyl work. Will do all or part of any job. Paint store, BAPCO, GENERAL and PRATT AND LAMBERT paints; and rentals of all painters' equipment. Terms if desired. Phone 384 0443. 760 Bay St.

BROTHERS PAINTING AND DECORATING Free appraisals, cost consultant. All types of painting. All types of repairs. Commercial, farm, residential. Lowest rates. Terms. Work guaranteed. 383-8112.

DOWSON PAINTING CONTRACTORS 385-6042 Residential, commercial, free appraisals, color consultant, low rates, work guaranteed.

INTERIOR, EXTERIOR, PAINTing and spray painting, no waiting, satisfaction guaranteed, reasonable, free estimate, 656-5337.

INTERIOR — EXTERIOR Special low rates. For clean job. Self-employed. Phone Douglas at 477-5207.

BMB PAINTING AND ROOFING contractors residential and commercial. Free estimates, reasonable rates. 479-4547.

PAINTING AND DECORATING reasonable rates, satisfaction guaranteed. Terms. 595-4905, 479-2473.

SELF EMPLOYED PAINTER, reasonable rates, satisfaction guaranteed. 385-2066.

INTERIOR PAINTING AND paper hanging prompt and efficient. Phone Joseph Highton, 477-2839.

PHILP PAINTING, INTERIOR, exterior. Free estimates. Reasonable rates. 382-0458.

DO YOUR INTERIOR DECORations during the calm season. Exp. painter. Free estimates 595-1292.

KEN'S PAINTING 478-1276 days, 478-0404 evenings.

Plasterers

PLASTERING, STUCCOING, TEXturing old and new ceilings, repairs. Fred Blanchard and Sons, 656 4211.

COLEMAN PLASTERING LTD Quality and fair prices. Lathing, plastering, stucco. 598-3433.

STUCCOING, PLASTERING, ALterations, reasonable. 479-4779.

Plumbing and Heating

LOW COST PLUMBING Why Pay More Renovations our specialty Emergency calls our trade An Hour 478-1610

Printers

JAMES BAY PRINTERS Your one-stop print shop For all your business and personal printing needs. Fast, dependable service. 270 Government St. 384-7153.

Roofing and Siding

PUFF THE ROOFER 210 Strip shingle applicator subcontract, you buy material. 384-4904

PARKER JOHNSTON LTD. 1855 BLANSHARD, 382 9181 "Roofing Victoria Since 1935"

ROOFS REPAIRED OR REplaced. Reasonable rates. 384-4743.

Sewers

ROYAL OAK PUMPER SERVICE. 24-hour septic tank service. Reasonable rates. 477-6414, 595-6575.

Stucco

HOUSE LOOKING TIRED? STUCco improves looks, insulates, increases value. 598-1611.

36 BUSINESS SERVICES and DIRECTORY

Tailors

OAK BAY TAILORS Tailoring, alterations ladies and men Quality leather alterations. 1826 Oak Bay Ave. 598-4131

BRITISH CUSTOM TAILORS 1311 Blanshard 383-2632

Tree Service

CEDARDALE TREE SERVICE LTD. Large shade and ornamental trees scientifically pruned and sprayed. TREE REMOVALS. Stump chipper. (Rep.) Charles Cowie 385-9931

MOUNT VIEW TREE SERVICE Everything in trees. Big or small, we do them all. 479 3873.

TREES FELLED, LIMBED topped. Reasonable rates. Free estimates. 642-5045, anytime.

KEITH CARDRIVER GIVES THE same smile, service and rates as last year. 386-3969.

Upholstery

GRUBBY FURNITURE? Why put up with your couch and chairs looking so grimy? Colt can bring them back to life with their world famous u holstery cleaning. Call Colt, 386-6701, for free estimate — no obligation.

Window Cleaning

LET THE SUNSHINE IN. BUSYBee. 383-4341.

38 TRAVEL

REDWING INFLATION STOPS HERE!!! Low, Low, Holiday Fares by bus or by Air to RENO EVERY WEEK

REDWING TRAVEL 645 Fort St. 383-5311, 382-5194 Or Call Your Travel Agent

"THE BEST IN BUS TOURS" Please call for further information. CAPITAL TOURS 384-1432 VICTORIA

WANTED: NON-SMOKING hiker for van trip to Mexico. Mid Dec. to Mid Jan. Phone between 5 and 6 o'clock. 384-1987.

39 PERSONALS

LADY, 50-60, TO TRAVEL SOUTH in Jan. — California, Arizona, etc., to help drive truck and self-contained travel trailer. Share some expenses. Phone 598-1126, 6-8 p.m. Tues., Wed. only.

40 BUSINESS PERSONALS

Negotiation-Mediation and Conciliation

Business, Domestic, Union and Social problems can be solved speedily and painlessly if parties have: A. Desire, and B. If the negotiator is highly skilled Success Always Spells Salesmanship FOR FURTHER INFORMATION CALL 477-4439

EAR PIERCING By Registered Nurse, including a pair of gold plated earrings over Surgical Grade Stainless Steel. MEDOX 388-4642

ADVANCED AMATEUR IN MIDforties wishes to work and learn with portrait photographer. Salary not required, lets talk. 385-1703, between 4-6.

ESCORT SERVICES OF VICtoria. Female and male escorts and hostesses chosen on integrity, intelligence and personal appearance. 385-3500.

SOME THINGS COME IN PLAIN brown unmarked envelopes. I come in a red and white unmarked van to repair your washer or dryer. Dave Skaalrud, 385-2232.

WE PROVIDE ATTRACTIVE dates for respectable persons for dining, dancing, theatre, International polyanthus singles. 656-5832.

WE WILL MAIL YOUR MAIL TO the U.S. from Seattle. Letters only. For pick up call 592-4247 between 2-3 p.m., 5:30-6:30 p.m.

JUNK CARS HAULED, FROM residential property, $7. Capital Regional Board. Project SAM. 478-7811.

FALCON GYMNASTIC SCHOOL offering classes for pre-schoolers to intermediate for girls only. Contact 477-5981 or 383-2354.

MRS. PAYN-JONES, TRANCE medium. Questions answered. 386-3602.

JR. MAGICIANS, FOR UNDER 8 childrens parties, $5.00 per show. Call 592-9270 or 592-6616.

SCRAP CARS HAULED 478-9571

VICTORIA HYPNOSIS CENTRE 101-645 Fort St. 388-9722.

BICYCLE COURIER SERVICE for Greater Victoria. 388-6719.

42 EDUCATION

OLINDA NURSERY SCHOOL 528 St. Charles Street. Starting another program. 2 afternoons per week, for 3 and 4-year olds. 598-5821 or 598-7501.

TUTORING PROFESSIONAL help by experienced teacher. French, math, new and old methods. 598-2331.

EXPERIENCED TUTOR. Spanish, German, French and general math. Fred 382-2700.

LITTLE ROBIN DAY CARE opening for child 3 or 4 years old. 479-6737.

43 DANCING

NIGHT CLASSES IN BALLROOM dancing, Lansford and Victoria beginners, intermediate and advanced. Information please phone Myrna 478-3031, or R. Taylor 386-1684.

60 FUEL

SAANICH FUEL Victoria's only licenced wood lot, located in Trucktown — corner Bay and Bridge St. Open 12-6 Wed. through Sunday. Drop in and pick up some free kindling. Ask us about your wood requirements and you'll be amazed at what we can do. 384-0912.

FINEST DRY ALDER WOOD, split, delivered and piled. Cheques accepted. Free oak chopping block. Free supply kindling. Free removal any unwanted household items. 658-5832, anytime.

WEST COAST FIREWOOD Wanted. Advance and immediate orders for alder firewood, split and delivered. Cedar kindling and stacking also provided. 479-5295.

SPLIT FIREWOOD, DELIVERED, full or half cords. 642-5397.

60 FUEL

SEASONED DRIED ALDER, CUT, split, delivered, stacked $25 a pickup truck load. Call Murray 478-0407 or 598-2185.

ALDER FIREWOOD, SPLIT, DElivered and stacked, green, $25; dry, $30. ½ and ½, $28 per pickup load. 478-2144.

ALDER, $10 HALF TON PICKUP load, equal half cord, cut your own. 478-6960.

DAVIES BROS. FUEL; ALDERwood, pickup load delivered, $28. 642-3057.

ALDER, CUT, SPLIT AND DElivered, minimum 1 cord. $40. 383-5964.

SPLIT FIREWOOD, DELIVERED, full or half cords. 642-5397.

63 TIMBER

WANTED TIMBER FELLED, BUCKED or STANDING Fir, Cedar or Hemlock TOP PRICES PAID Ideal Sawmill Ltd. 385-0441

CASH FOR TIMBER Dale Arden — 642-3208 D. Arden Log Hauling Ltd.

CEDAR SAW LOGS WANTED. Evenings 112-743-2830.

65 BUILDING SUPPLIES

LUMBER WORLD

ARBORITE 10 Beautiful Patterns in Velvatex finish, 4 x 8 sheet $15.95

CONTRACTOR TYPE WHEELBARROW Erie AC 15 with Pneumatic Tire — unassembled $49.95

FRANKLIN HEATER-FIREPLACE Authentic Cast Iron — a charming addition for any home — trimmed in Brass $285.00 ea.

LUMBERWORLD 3955 Quadra St. One Block South of McKenzie 479-7151 Open Six days a week 7:30 to 5:30 CHARGEX

HOME BUILDING SUPPLIES

SPECIAL QUANTITY DISCOUNTS ON VOLUME ORDERS

Lumber Plywood Gyroc	
Insulation Nail's Timber's	
Door's Stucco Wire Decking	
GYROC SPECIAL	
4x8-⅜	$ 2.62
PLYWOOD SPECIAL	
4x8-⅛ Good 1 side	$ 9.25
4x8-¾ Sanded "D"	$10.95
4x8-⅝ Sanded "D"	$ 7.85
4x8-¼ Sanded "D"	$ 6.25
Stucco Wire 16-16 per roll	$26.95
2¼ and 3¼ CW nails	$15.95

DELIVERIES made ANYWHERE on VANCOUVER ISLAND. Before you buy COMPARE OUR PRICES. For QUALITY, SERVICE and GUARANTEED SAVINGS, phone:

HOME LUMBER and BUILDING SUPPLY 470 ARDERSIER RD. 386-3374 — 385-8711

Cubbon on Cook

1720 Cook CHARGEX 384-8181 Your Plans are Possible with Our Prices

CEDAR LUMBER SPECIALS

	LIN. FT.
Limifed Supply of Some	
1 x 10 Std. and Btr. Bevel Sidg	.20
1 x 12 Std and Btr Bevel Sidg	.24
1 x 4 Cab Gr R-F Chanel Sidg	.08
1 x 6 Cab Gr R-F Chanel Sidg	.12
1 x 8 Cab Gr R-F Chanel Sidg	.16
1 x 10 Cab Gr R-F Chanel Sidg	.20
1 x 4 Sel T and G V-Joint	.16
1¼ x 6 Log Cabin Sidg Cab Gr	.16
1¼ x 8 Log Cabin Sidg Cab Gr	.20
1 x 2 Std and Btr S1S2E	.07
1 x 4 Util S1S2E RL	.08
1 x6 Std and Btr S4S Shorts 3-5	.11
1 x8 Std and Btr S4S Shorts 3-5	.14
1x12 Util and Btr S4S Shorts 3-5	.18
2 x 3 S4S Shorts	.08
2 x 4 S4S Shorts	.12
2 x 6 S4S Shorts	.15

IMPERIAL BUILDING MATERIALS LTD. The Builder's Supply House

SPECIALS ALL WEATHERSTRIP and THRESHOLDS 10% OFF suggested Retail. CERAMIC TILE from 79c sq. ft. ARBORITE and FORMICA 12 patterns to choose from 4x8 sheets $16.95 ea.

Master Charge — Chargex 2955 DOUGLAS ST. 386-1401

STORE HOURS Mon.-Fri. 8-5, Sat. 8-12

Member of Victoria HUDAC Formerly Victoria Home Builders

S. J. PEDEN LTD. PLYWOOD SALE

4x8x½ sanded poplar	$7.75
4x8x¾ G.I.S. fir	$13.95

S. J. PEDEN LTD. 2855 QUESNEL ST. 386-3464

CERTI GRADE LABELED Barn shakes, resaws and tapers Little Mountain Cedar Products Ltd. 749-6081, Lake Cowichan

65 BUILDING SUPPLIES

STEWART & HUDSON BUILDING SUPPLY CENTRE

CLEAR STORM WINDOW PLASTIC

36 inch wide—27c lineal ft. 48 inch wide—35c lineal ft. 54 inch wide—40c lineal ft.

30" TWO SPEED ducted RANGE HOODS. Harvest Gold and White $34.95.

FROSTED PLASTIC TUB ENCLOSURES. Fits all standard tub sizes. $39.88.

REVERSE TRAP WHITE TOILETS. 1st quality — complete seat extra $54.88.

WALL or CEILING mount BATHROOM FAN $11.88.

4" VANITY FAUCET SET, ready to install $14.95.

DECORATIVE CARVINGS. Suitable for cabinet door train, good selection of styles and sizes. $1.88 each.

4"x10" adjustable FLOOR REGISTERS $1.44.

4½x4¼ CERAMIC TILE, Limited quality and colour assortment 74c sq. ft.

BUDGET PLANS—CHARGEX Open Mon.-Sat. 7:30-5:30 400 Gorge Rd. E. 386-3211 STEWART & HUDSON LTD.

MOORE WHITTINGTON LUMBER LTD. 2614 BRIDGE ST. 386-1331

DOORS

Victoria's door headquarters. All types — entrance, pre-hung, pocket door frames. Some seconds and inventory clearance items at low prices.

Victoria's only complete: SASH, DOOR and MILLWORK MANUFACTURING PLANT.

SAANICH LUMBER YARDS 3041 Douglas St. 385-2486 Night Phone 479-1423

Materials for 12'x20' garage - (roofing extra)	$290.00
Sabot kit (sailing)	$ 47.00
8'x10' Greenhouse	$245.00
Pram Dinghy kit	$ 37.00
Work bench materials	$ 12.00
Compost Box, 4'x6'	$ 10.00
Garden Sheds, 6'x7'6"	$141.00
Approx. 4,000 FBM of reject 2x4	$34.00 per 1,000

USED BRICKS Uncleaned, you pick up, 15 cents each, see Foreman, 761 Esquimalt Rd. 8 to 4 p.m. Monday to Friday or phone 382-2159.

CEDAR SHAKES AND SHINGLES Buy direct from mill. Certified. Delivered. Phone mill 647-5425 anytime or 592-2100 between 5 and 7.

2,000 FT. USED DIMENSION lumber, no nails. 656-1635.

70 MUSICAL INSTRUMENTS

VOX ACCOUSTIC ELECTRIC 12 string guitar $130. Vox bass guitar neck and hardware, $40. 45 watt tube guitar amp speakers $60. Randal 150 watt bass amp, 2 15-in. speakers $300. David 595-8835.

SMALL BOGEN PA SYSTEM, $275; Violin outfits, $59 and $110; Fender guitars and amps. SOFT SOUNDS 2031 OAK BAY AVE. 598-1524

ALLISON PIANO 602 ESQUIMALT Quality upright pianos, Gibson Es335 guitars, Fender amplifiers, Stratocaster. Ludwig drums. 384-3935, 385-4807.

USED HAMMOND M3 ORGAN and bench. Probably just what you've been looking for but couldn't find. $1395. SCOTT PIANO AND ORGAN 612 FORT 386-2434

WURLITIZER ORGAN FULLY transistorized, 61 note keybords, 25 pedals. Ideal for serious student, church or institution. Full parts and service warranty. $2,750. 477-6874 after 6.

MUST SELL 9 PIECE STAR Royal Drum kit. Excellent sound and condition. Includes cymbals and hardware. Offers. Phone Doug 383-1980.

LEAVING COUNTRY. MUST sell 40-year-old Mendelssohn piano. Excellent condition, good tone, handsome looking. Call Lois 479-3586.

1 ONLY REBUILT PLAYER Piano, excellent condition, 1 year guarantee, $1795. GLEESON MUSIC CITY 707 FORT 388-9632

LEAVING COUNTRY, MUST SELL ONE GRAND PIANO, $2,850. 595-0586.

KNABE 9 FT. CONCERT Grand Piano, refinished, reconditioned. GLEESON MUSIC CITY 707 FORT 388-9632

GUILD M-75CS ROCK GUITAR with plush case and practice amp. $400.00. If you see it you'll buy it. 384-7888.

TRAYNOR STUDIO MAKE AMplifiep 40 watts, excellent condition, $275.00. 479-7478.

HAMMOND ORGAN STUDIO WE SELL QUALITY PHONE 388-9177

GIBSON P.A. SYSTEM, 100 watts, covers and cords included, $600 evenings phone Tom 478-4128.

SOUND SOURCE LESSON STUDIOS, REPAIRS 722 JOHNSON 386-7704

EBOW STYLE HAGSTROM BASS, sunburst, solid body with shaller pegs. 477-4123 after 5 p.m.

5-PIECE FIBES DRUM SET LUDwig snare, and hardware. Zildjian cymbals and cases $1,000. 382-0316.

BALDWIN ORGAN, EXCELLENT condition, $950. 477-5660.

SECOND HAND VIOLIN PLUS bow $125. Firm. 598-7098.

70 MUSICAL INSTRUMENTS

YAMAHA MUSIC CENTRES

USED PIANOS AVAILABLE NOW

Yamaha Spinet	$1095
Heintzman Upright	$1195
Adam Schaaf Upright	$ 595
Hoffman Upright	$495
AND OTHERS	

FOR INFORMATION PHONE HILLSIDE 595-2422

THE BAY	384-9131
MAYFAIR	386-6339
DUNCAN	746-6821
NANAIMO	758-1151

James Piano and Organ Ltd.

WE CARRY Vancouver Island's most complete stock of sheet music and books. Try us at NELSON'S MUSIC CENTRE 1315 GOVT. 385-9728

WE HAVE DELIVERED TO THE SOOKE DISTRICT BAXTER DRUMS WE CATER TO ALL YOUR MUSICAL NEEDS? FREE PARKING. OPEN 9:30-9:30 DAILY AND 9:30-5:30 SAT. 382-9542. 725 CALEDONIA.

BERNIE PORTER MUSIC LTD. BUYING AN ORGAN? We sell quality GULBRANSEN organs with the clearest sound from $2195 - $8500 and KIMBALL organs—world's easiest to play from $995. Paragon Music Ltd. Kimball-Gulbransen Organs HILLSIDE MALL 595-1775

SHERLOCK - MANNING PIANOS Canada's finest. Many styles to choose from. Available now at SCOTT PIANO AND ORGAN 612 FORT 386-2434

EVERYTHING IN MUSIC HALL FAIRFIELD MUSIC 726 FORT ST. 385-3307

PAMUS MUSICAL INSTRUMENTS "Where Good Music Begins" 1108 Blanshard St. 386-8475

USED PIANOS $499 and Up ECKO ELECTRONIC PIANO, new, $895. 1 Only. NEW CONN ORGANS, $1395 and up. REGINALD STONE ORGAN STUDIO 1517 QUADRA 383-0239

House of Keyboards FEATURES Automatic Fun Organ by Zachary specially priced at $598.00. 777 FORT ST. 388-5222

"THOMAS" TRADITIONAL ORGAN Two 61note keyboards, 32 pedals, AGO approved, excellent condition. 3248 Orillia St. 382-4506.

FOR SALE — LARGE PIANO, Mason-Reisch. Well kept, $550 or best offer. 592-2972 or 386-1790.

NORDHEIMER UPRIGHT PIANO and bench, excellent condition. $750 or best offer. 383-8718.

MANDOLIN FOR SALE, GOOD shape. $70. 592-4549.

120 BASS CAMERANO ACCORDIon, $75. Phone 386-7813.

YAMAHA SPINET PIANO, AS new $950.00. 383-7207 a.m. only.

PIANO TUNER — CRAFTSMAN. Norman Duckworth, 595-5251.

77 MOTORCYCLES

SUPER SPECIALS Brand New Bikes

1974 Yamaha 125 YZ	$ 855
1975 175 Trials	$1131
1975 Honda XL 125	$ 867
1975 Yamaha 80 Trials	$ 422

USED SPECIAL 1971 Triumph Bonneville, beautiful condition $ 895 New three motorcycle trailers, regularly $349 now $204 Alexander Leith Motor Co. Ltd. 3233 Douglas Street 383-2024 DL 2971

SAVE NOW on New and Used Machines from 50 cc to 1000 cc. HONDA CAN-AM COLWOOD HONDA Div. Mullins Marine 2781 Millstream 478-8831 Left off hwy. at Western Speedway Dealer Licence Number D-114

CLEARANCE PRICES on all remaining new 1975 YAMAHAS 76 MODELS ARRIVING SOON MULLINS MARINE SALES LTD. 382-1928 925 Yates St. 382-4515 D.L. 10286

1974 KAWASAKI KS 125, 1300 miles. Like new, $550. Phone 383-0609.

BROOKLAND MOTORCYCLES Harley-Davidson — Honda 837 Fort D.L. 3824 383-5926

'72 SUZUKI 500CC, WINDSHIELD, other extras, asking $1,100 or offers. Phone 384-8980.

CHEAP! 1973 SUZUK 1550 GT, needs some work, $600. Call 478-9282.

1971 KAWASAKI 500, 8,000 MILES, one owner, excellent condition. Offers. 386-7142.

1975 HODAKA, 125 WOMBAG, $550 or offers. 479-1340.

'74 HONDA XR75, EXCELLENT condition, offers. 656-4184.

74 HONDA 750, GOOD CONDItion. Best offer. 479-4898.

77 MOTORCYCLES

FREDERICK MOTORCYCLE SALES SUZUKI — BMW Repairs — Service To All Makes 616 Queens D.L. 3632 383-0823

POWERTOWN M.C. Tuning and service to all makes. WORK GUARANTEED 384-1249 614 Grenville

MONTESA—BULTACO VICTORIA MOTORCYCLE SALES 592 Ledsham Rd. 478-1123 DL 4139

MINI BIKE KITS Priced From $116.95. VIC. LAWNMOWER HOSPITAL 834 Johnson 386-8338

1972 HONDA 750, IMMACULATE, 6,500 miles, $1500. 598-7683 after 5 p.m.

1973 KAWASAKI 90, GOOD CONdition, offers, 477-2945 after 6:30.

HONDA MINI TRAIL EXcellent condition, phone 384-8714.

'72 HODAKA ACE 100, RECENT rebuilt and best offer 385-0494.

1975 400 YAMAHA ENDURO, TWO helmets, $950 384-6628.

78 BICYCLES

Russ Hay On Government 2542 GOVERNMENT ST. Between Bay and Hillside The Leading Bike Shop 384-4722

MASTER CHARGE TRADES WELCOME CHARGEX Terms Available Open Mon.-Sat. 8:30-5:30 Fri. till 9

SAVE 50% ON BICYCLE REpairs with self-employed, qualified mechanic. Expert buckled wheel truing. We sell new and good condition used bicycles, all sizes at the lowest prices. Peugeot gear cable 75c, skate sharpening, 50c. Open 8-8 every day, Sunday 12-5 p.m. 384-5514. New dealer B.R.C. and C.C.M., Reno Industries. 2519 Government St.

10-SPEED PHILLIPS MALE Bicycle. Asking $50. 658-5765.

MEN'S 10 SPEED, $60. 652-2966.

80 BOATS and MARINE

DUNCAN BOATLAND 1976 REINELL Models Now Here! A few 1975 Reinell Models left at Reduced Prices Cal Glass Sea Ray Mercury Outboards VANCOUVER ISLAND'S OUTSTANDING BOAT CENTRES DUNCAN Boatland 6045 Trans Canada Hwy. DUNCAN 746-4158 642 Burnside VICTORIA 386-2476 OPEN Mon.-Fri. 8 a.m.-5:30 p.m. Sat. 9 a.m.-4 p.m.

MV. CHIQUITA 3 FOR SALE

MV Chiquita 3, 44'x12'8", yellow cedar hull. Powered by 72 h.p. 6 cyl. Gardner diesel, fully reconditioned. Suitable for pleasure use, living aboard, or for conversion to fishing vessel or packer.

Bids will be received at 138 East Cordova St., Vancouver, B.C., up to November 30th, 1975, subject to owners right to refuse the highest or any bid.

For information phone 684-3254, Vancouver.

MACE MARINE INC. BOAT BROKERAGE POWER SAIL LIVEAB

80 BOATS and MARINE

COME To The GIANT Cloverdale Country Auction

Boats, Cars, Outboard Motors, Trailers, Stereos, Auto Accessories.

Join Us and Cal Van Acme Novelty Reg Midgley Motors on SATURDAY NOV. 1 View Fri. Afternoon or Sat. Morning Bidding at 1 p.m.

MERCURY MARINE

800 CLOVERDALE 385-1457

REDUCED

31' MONK design classic cruiser. Recently overhauled Chrysler Crown. Oil stove, good live-aboard. Was $8650. MUST BE SOLD $6450

FORTUNE BOAT CO. 656-5591 2270 Harbour Rd. SIDNEY, B.C.

DOUBLE EAGLE 14', 16', 17', 18'6" and 20' on DISPLAY AT Bob Whyte Marine SALES AND SERVICE 2266 Harbour 656-6421 PACKAGE DEALS our specialty Authorized JOHNSON — OMC Dealer

BOSUN'S BOAT SALES 656-5564 10775 McDonald Park Rd. Sidney, B.C.

NORTHWESTER 21 Now Here at Horwood Marine, 823 Pandora, 385-1451.

HARBOUR MACHINE LTD. MARINE ENGINES New — Used — Gas — Diesel Engine rebuilding general machinists. Propeller repairs and modifications. Aluminum and steel welding, repairs and fabrication. 31 Erie St. 383-6555

CHRYSLER OUTBOARDS SALES—PARTS—SERVICE GOOD DEALS on NEW and USED outboards NOW! VIC. LAWNMOWER HOSPITAL 834 Johnson St. 386-8338

NORWESTER 21 Now Here At Horwood Marine, 823 Pandora, 385-1451.

NORWESTER 21 Now Here at Horwood Marine, 823 Pandora, 385-1451.

5 HP MERCURY ELECTRIC, reconditioned, 50 hp Mercury manual, 35 hp Mercury manual start, 50 hp Mercury manual start, 10 hp Johnson, reconditioned. 3 hp Johnson, good. 65 hp Merc. manual reconditioned. 656-6231.

TAKE ALONG FOODS Light, compact, over 100 different varieties. Complete meals in 30 minutes, easy to prepare. See them at the Magic Kitchen, Parliament Mews, Menzies and Simcoe.

14' FIBREGLASS SPEEDBOAT, skis, fully equipped. 35 horsepower motor, electric start. Near new trailer. Closest to $2,000 takes. 478-2802 or 383-2041.

37' CRUISER, NEW DIESEL AND electronics, teak cabin, bronze fastened, $25,900, owner, 384-1846 and 598-2127.

15'6" HURSTON GLASSCRAFT 115 h.p. Mercury, Roadrunner trailer, extras, excellent condition, $3500. 479-4787 after 4 p.m.

21' BRANDLMAYR CRUISER, top shape, 100 horsepower Evinrude outboard, completely overhauled 1975. $3,950. 656-5918.

21' CRUISER, 100 H.P. Evinrude outboard, Boat and motor completely overhauled. $4,000 firm. 656-5918.

1971 60' H.P. JOHNSON, TANK, controls, no salt, $950. 477-8035.

80 BOATS and MARINE

BUY A 1976 BOAT NOW! Pay Only 25 Per Cent Down AND THE BALANCE IN MARCH WE WILL PUT YOUR NEW BOAT IN DRY STORAGE FOR THE WINTER AT NO COST TO YOU! PRICES ARE GOING UP IN JANUARY — THIS IS A GENUINE OPPORTUNITY TO SAVE MONEY BY PURCHASING NOW

OAK BAY MARINE Sales and Service 1329 BEACH 598-3393

IT'S THE SERVICE THA TSETS US APART" SALES AND SERVICE FOR BAYLINER HOURSTON GLASSCRAFT CAL GLASS OMC — VOLVO MERCRUISER JOHNSON OUTBOARDS

Gibson Powercraft CENTRE LTD. 2520 Government St. (Near Bay) 382-8291

WESTPORT YACHTS

CRUISE—A—HOME 40 This offshore cruiser hull, combined with houseboat accommodation provides off-shore capability and true liveability. CRUISE-A-HOME 40 just completed 9,000 miles of off-shore cruising off Canada, the U.S. and Mexico. $59,000

See Don White Dennis Ashby at WESTPORT MARINA 2075 Tryon Road, Sidney 656-5832

NATIONAL Boat Sales Ltd. 2060 WHITE BIRCH ROAD SIDNEY, B.C. (604) 656-3966 NEW AND USED GRANDBANKS, ALASKAN OVERSEAS RANGER BROKERAGE

VAN ISLE MARINA 30 Custom built cruiser, 250 h.p., P.Tel and C.B. radio sounder and more. Good love-aboard. $22,500

Due to increased sales we need more good quality listings. VAN ISLE MARINA CO. LTD. Tsehum Harbour Box 2130 656-1138 Sidney, B.C.

17½' FIBREGLASS HARDTOP Day Cruiser, inboard-outboard, rebuilt Volvo, 120 and Leg. $3500; 16½' ski boat, $850; Bristol Marine running gear, $650; Volkswagen engine, type 3, $200; Marine adapter, $60; 2 Volkswagen gas tanks, $10 each; Morris cables and control box, $75; tachometer, $25. 388-4601.

NORWESTER 21 Now Here at Horwood Marine, 823 Pandora, 385-1451.

SACRIFICE '74 NORTHWEST 21 Sloop. Fully equipped $6,900. 477-1651 or 385-7932.

BOAT HOUSE 45X20 ALUMINIUM with Styrofoam floatation $2,950 phone evenings 592-6282.

14½' PETERBOROUGH BOAT, trailer and 62 35 h.p. Johnson, $700 or best offer. 479-2825.

5 MONTH MOORAGE, 24 FT. AT 95c per foot, Sidney area. 479-2929 after 5 p.m.

BLUE PRINT AND FRAME PATTERNS for 17 ft. cabin cruiser with ft. 2 inch beams $20.00. 479-8066.

RANGER 26 RACE RIGGED AS new, $18,900 firm, evenings. 652-1994. Days 656-3033.

LASER, IN EXCELLENT CONDITION. 474 Church Street, Comox, 339-2646.

16' WOOD BOAT GLASSED HULL $200. 478-3989 and 478-0793.

35 HP JOHNSON, LONG SHAFT, electric start, $195. 382-1838.

24' BOAT, $300. 15' BOAT, motor, $200. 384-5550.

16' CAT, SUREWATER DESIGN, must sell. Best offer. 656-4301.

22' SANGSTER CUDDY CABIN. Must sell. $6,000. 384-0372.

20 H.P. JOHNSON OUTBOARD, $400. Evenings. 479-1163.

THE ACES® ON BRIDGE

by IRA G. CORN JR. TEAM CAPTAIN

Today's hands were played in a challenge match between The Aces and a group of All-Stars. See if you can reach better contracts than those played in the contest.

Question No. 1: You are South, no vulnerability, and hold:

♠ A K Q 7 6 4 ♥ Q J ♦ J 10 4 ♣ K 3 — 10:23-A

What do you bid after:

South	West	North	East
1♠	Pass	2♣	Pass
3♠	Pass	4♣	Pass
?			

Answer: Four spades is a big loser, pass loses less and five clubs picks up a game. The entire hand:

10:23-B

	NORTH	
	♠ 3 ♥ A 7 4 2 ♦ Q ♣ Q 10 8 6 5 4 2	
WEST		EAST
♠ 9 8 5 2 ♥ K 9 8 5 ♦ K 9 8 3 ♣ J		♠ J 10 ♥ 10 6 3 ♦ A 7 6 5 2 ♣ A 9 7
	SOUTH	
	♠ A K Q 7 6 4 ♥ Q J ♦ J 10 4 ♣ K 3	

In the match, Ace Paul Soloway raised to five clubs and Bob Hamman had no trouble taking 11 tricks. In the replay, Grant Baze and Peter Pender of San Francisco stopped in a club partial and lost a game swing. The four spade contract is not unreasonable, but goes down via a club lead and two club ruffs (trump promotion) plus the ace of diamonds.

Question No. 2: You are South, no vulnerability, and hold:

♠ K Q 5 4 ♥ --- ♦ A Q 10 8 2 ♣ J 10 8 6 — 10:23-C

What do you bid after:

North	East	South	West
Pass	Pass	1♦	1♥
1♠	2♣	3♠	5♣
5♦	Pass	?	

Answer: Pass is a loser. Move on to a diamond slam for a winner. The entire hand:

10:23-D

	NORTH	
	♠ A 9 8 6 ♥ J 10 8 6 4 ♦ K J 9 5 ♣ ---	
WEST		EAST
♠ 10 ♥ A Q 9 7 3 2 ♦ 6 4 ♣ A 9 3 2		♠ J 7 3 2 ♥ K 5 ♦ 7 3 ♣ K Q 7 5 4
	SOUTH	
	♠ K Q 5 4 ♥ --- ♦ A Q 10 8 2 ♣ J 10 8 6	

In the match, Ace Bob Goldman cue bid five hearts and ended in a diamond slam. Three clubs were ruffed in dummy before trumps were drawn and the king and ace of spades made a proven finesse possible against East's spade jack. In the replay, Jack Blair of Tulsa and Paul Swanson of Morgantown, W. Va. stopped in game and The Aces picked up a slam swing.

Copyright 1975 United Feature Syndicate, Inc

80 BOATS and MARINE

CROWN 23 MK II This much improved, ever popular model is now available again in Victoria at R.F.C. MARINE SERVICES 656-5591 Kingfisher Marina, Sidney

SPECIAL "SCOTTY" Downriggers 25 Per Cent Off Regular Price. WHILE THEY LAST!! McQUADES MARINE SUPPLY 1252 Wharf St. 383-1141

IMMACULATE AND PRIVATE 1970 Hourston Glascraft, 14'4" complete with convertible top, 40 h.p. Johnson, electric start, Roadrunner tilt boom trailer. Asking $2350. 478-7029.

'75 FIBREFORM BAJA 24' COMmand bridge, 60 hours on 233 Mercury I.O. Many extras, $7,000 cash and take over bank loan, 479-2503.

LEARN TO SAIL 6 week course on board 48' Luxury Ocean going Sloop, $85. Ralph Higgins Sailing School. 598-8516.

WANTED TO RENT — BOAT space for 21-ft. cabin cruiser, like to be able to work on boat also. 592-9826.

92 SPORTING GOODS

Cooey 308+4x, $169; Brno 30-06, $274; Enfield 30-06+4x, $119; Sav. 250 Cal., $199; Alpine 308, $159; Rem. 30-06 pump, $169; Sav. 30-30 pump +4x, $159; Rem. 30-06 auto., $189; Sears 12 ga. pump, $97; Win. 12 ga. pump, $139; Kentucky 44 Flintlock, $149; Ruger Bearcat 22, $89; Webley 38, $44; Ruger 357, $169; S-W 44 Mag, $369; 303 Surplus ammo., $2.95 per 20.

Robinson's 1307 Broad 385-3429

McCallum's Guns GOOD, BAD AND UGLY GUNS BOUGHT SOLD AND TRADED 784 Goldstream Ave. 478-4575

WET SUITS, famous "WHITE'S WATER WEAR" Brand, stock sizes from $85. Come in and see our range of styles, colours, and materials. New diving courses every month, learn from experts. FRANK WHITE'S SCUBA SHOP 832 FISGARD STREET

TAKE ALONG FOODS Light, compact, over 100 different varieties. Complete meals in 30 minutes, easy to prepare. See them at the Magic Kitchen, Parliament Mews, Menzies and Simcoe.

BADMINTON RAY'S SPORT CENTRE LTD. 1692 Douglas 385-6312 and Colwood Corners 478-3606

GAME PROCESSING All games expertly cut, wrapped and frozen. Phone Maplewood Meats, 478-3670.

ONE PAIR OF LADIES' ICE skates, size 6, $15. 1 pair ladies' jodphur riding britches, new, $30. 384-7370.

STERLING SILVER TROPHY cup for sale. 386-1524 days.

GAME PROCESSING, 18C LB. Weldon Meats Wholesale. 478-1281.

WEATHERBY 300 MAG WITH 3X9 Redfield scope, and case. 598-8317.

93 CAMERAS, SUPPLIES AND PHOTO FINISHING

Prints from slides special 35c each (not 110)

Introducing the new Mamiya M645 now in stock Bill's Photo Supply 1672 Douglas 383-7443

MAIL STRIKE Is no problem. We use a reliable courier service for our film processing. Next day services available for Kodak and Fuji colour. THIS WEEKS SPECIAL 10 Per Cent Off all darkroom supplies NOOTKA PHOTO and BOOKS Humboldt across from Empress 382-5241

NIKKORMAT BODY $200. NIKON 200 mm lens $250 both like new. 384-1792.

ZOOM LENS 80-205 FOR KONICA, 1 year old. Offers. 384-5984.

96 RANGES, STOVES and FURNACES

VIKING WALL OVEN, 4 MONTHS old with rotisserie and meat thermometer. Excellent condition. 477-0812 after 6:30 p.m.

COLD SPOT FRIDGE, HARVEST gold, frostless, right-hand opening, 15.1 cubic feet, good as new. 477-6459.

COMPLETE MOFFAT GAS heating installation — suits a two-bedroom house or cottage, $150. 592-3515.

DUO-THERM OIL SPACE HEATER, 60-gallon tank and stand. Offers. 656-4706.

24" BEATTY RANGE, EXcellent condition, $125. Phone 386-7813.

DUO-THERM OIL SPACE HEATer, 60-gallon tank and stand. Offers. 656-4706.

GOOD ELECTRIC RANGE $50.00 and fridge $50.00. 383-7207.

97 FURNITURE

VILAS

GENUINE VILAS FURNITURE WE SHIP ANYWHERE IN B.C. BROCHURE ON REQUEST CONTINENTAL FURNITURE 716 JOHNSON STREET 386-2458

SOLID TEAK DANISH DINING table, 31"x47", 3 leaves extending to 94"x47" $300 firm. 3 matching British India rugs, cinamon, floral sprays in 2 corners of each. 9'x12', 9'x7", 3'x6', $600. 382-5807.

10 PER CENT OFF WITH THIS AD Exciting collection of original prints and contemporary metal frames at Canada Arts, 1732 Douglas, opposite the Bay. 384-2042.

MOVING, EVERYTHING MUST go. Very reasonable prices. Colored TV, stereo, bedroom furniture, kitchen table and chairs, rugs, miscellaneous. 383-6476.

CONTEMPORARY COUCH AND chair, heater vibrator recliner, coffee table and tables, 2 lamps, all in excellent condition. Offers. Between 5 and 7 p.m. 477-9990.

WE STRIP — YOU FINISH We remove paint or varnish from furniture. Aladdin Furniture Strippers, 356 Bay St., 383-2533.

KAUFMAN, SOLID OAK DINING room suite, table, 4 chairs, buffet and hutch, dark color, very good condition, $550. 598-3710.

THREE - PIECE BEDROOM suite, black and white console TV, dinette suite. Any reasonable offer. 382-2088.

CONTEMPORARY LIVING ROOM suite with glass top tables, and double bed with night table, 383-7510.

CHROME AND YELLOW KITCHen set, 4 chairs and 42" diameter table, like new. Phone after 5, 385-3060.

2 CHESTERFIELD SUITES, 1 new, 1 older model. Both in good condition. 9x12 moss green rug and rubber underlay, as new. 592-6105.

WALNUT DINING ROOM SUITE 9 pieces, Chesterfield suite, 3 pieces, Royal Crown Derby china, blue Williow. Drapes. Call 34-1034.

CONTEMPORARY SOFA AND chair and black recliner chair, offers. Phone Marina at 477-9467.

CUSTOM BEDS; CAPTAINS $120, Mates $110, bunks $90. Delivered. 479-7400.

45-GALLON OAK BARRELS FOR your end tables, chairs, etc., $25. 383-1328.

SINGLE BED WITH MATTRESS for sale will take offers, phone after 5 p.m. 385-5950.

WOODPECKER Casual furniture you can afford. Village Fair, Bastion Square. 382-6412.

54 IN. WALNUT BOOK CASE bed complete, first $35.00 takes. 388-9249.

LIVING ROOM AND DINING room furniture for sale. 383-0564.

HIDE A BED WITH THROW, suitable for rec room, $65. 382-6040.

97 FURNITURE

MATTRESSES WHY NOT buy your spring filled mattress directly from our factory, good quality at a reasonable price. 6-INCH LATEX FOAM RUBBER (All Sizes) posture zone support, clean, hygenic, doesn't sag or lump. 3'3", $109; 4'6", $139; Queen, $179. IMMEDIATE DELIVERY GREGG FURNITURE 2300 Douglas 388-7365

CHESTERFIELD AND CHAIR suite, A-1 condition. 595-7591.

WALNUT CORNER CHINA CABInet, 5'x32"x18". $150. 642-3596.

SINGLE BED, VERY GOOD CONdition, $20. 385-1920.

98 TV, STEREO, RADIO SALES and SERVICE

COLOUR TV'S

GC 20"	Reg. $609.00	Sale $494.00
Zenith 20"	Reg. $549.95	Sale $499.95
RCA XL100 17"	Reg. $599.95	Sale $499.95
RCA XL100 20"	Reg. $649.95	Sale $549.95
Hitachi 20"	Reg. $689.00	Sale $639.00
Sanyo 20"	Reg. $599.95	Sale $468.88
Philco 20"	Reg. $528.00	Sale $449.95
RCA XL100 20" console	Reg. $799.95	Sale $648.77
Philco 26" console	Reg. $788.00	Sale $699.00

KENT'S TV AND STEREO 742 Fort 383-7104

RENT Color or B-W TV from MAIS today 385-2435

PHILIPS ELECTRON 383-5432 100 W. Burnside

For a good selection of used black and white and colour T.V.'s, see us now.

BUTLER BROTHERS TV Rentals 1720 DOUGLAS STREET 385-3832

Rent or Own FROM CITY CENTRE TV OPEN 10 A.M. — 10 P.M. 6 DAYS A WEEK 3970 Shelbourne 477-6971 Next to K Mart in the Mall

WE HAVE NOW IN STOCK PHILlips belt driven turntables and Sanyo components, including cassette decks. ATLAS STEREO and TV 763 Fort, St. 385-2712

SANSUI AU TRIPLE SA IN PERfect condition, $200; also Baycrest component stereo with Girrard turntable, 202 STC and speakers, offers. 385-8955.

ZENITH 20" COLOR TV, $498. 100% solid state and chromacolour or choose a quality Zenith furniture model. Butler Brothers, 1720 Douglas.

C.B. RADIOS Sales and Service. BALL & SHEMILT Electronics Ltd., 1 West Burnside Rd. — 386-9414.

AIWA PORTABLE STEREO radio recorder, AM-FM, short-wave, new $300. Asking $200. 592-9287.

HITACHI IC-set am-fm stereo cassette system "semi quad" regular $500 selling price $299. 385-6106.

COMPONENT STEREO, NIKKO receiver Sanyo 8-track two home-made speakers. Best offer. 384-6365 Dave.

CABINET STYLE 22" BLACK and white TV in good working order. Plus antenna. $75. 479-3451.

SONY TURNTABLE, PS5520, Dynaco 825 speakers, Dual 40 watt amp. 382-0161.

ONE SANSUI AMP. — AU 101, two Noresco speakers, and one Noresco turntable, offers. 385-2776.

23" VIKING, DELUXE, RAPID-on colour TV, excellent condition, $175. 383-9298.

SANSUI 7000 RECEIVER AND Elac turntable. Excellent condition. 595-2828. 598-7924.

NORESCO STEREO INCLUDES dual turntable, Sansui tuner asking $250. 385-1952 or 595-4212.

4 DYNACO A-25 SPEAKERS, like new. $250. 477-1260.

COLOR T.V. FOR SALE $300 OR offers. 386-7930.

99 GROCERIES, MEATS AND PRODUCE

WHELDON MEATS WHOLESALE 100% satisfaction guaranteed Albertan Grain fed A-1 beef. Sides $1.05 Hinds $1.25 Fronts .79 Sides of Pork $1.19 Cut, wrapped and sharp frozen Free delivery Custom and game processing 40 Irwin Road 478-1281

SAVE MONEY AT HARVEY'S Smoked Pork Hocks 79c lb. Corned Beef $1.49 lb. Bologne by the pc. 59c lb. Harvey's Beef Sausages 89c lb. FREEZER BEEF SPECIALISTS Red Brand Sides $1.18 lb. cut, wrapped, guaranteed tender 2709 QUADRA STREET 383-2031

MYHILL RANCH FALL ROUNDUP SALE Freezer beef by the side. Grain fed Angus steers $1.14 Grain fed Holstein steers $1.05 Range fed steers $ .89 Milk fed Inside veal $1.10 Phone (112) 742-9432.

WILLIAMS QUALITY MEATS Grain-Fed Grade "A-1" Freezer Beef Sides $1.09 lb. Hinds $1.39 lb. Fronts .89 lb. Full Baron of Beef $1.29 lb. 100 per cent guaranteed quality 795 Fort Street 384-0525-26

TAKE ALONG FOODS Light, compact, over 100 different varieties. Complete meals in 30 minutes, easy to prepare. See them at the Magic Kitchen, Parliament News, Menzies and Simcoe.

BEST KEEPING APPLES, CRISP red Spartans, golden delicious, Some Wealthies. All good eating and cooking. 15c per lb. boxed. 6682 Central Saanich Rd. 652-2148.

CORN Ready picked extra sweet white corn for eating and freezing. Silver Rill Farm 7179 Central Saanich Rd. 652-2509.

FIRBANK FARM 1180 ROYAL OAK DRIVE Pumpkins Freezer cauliflower 24c each

WINTER BANANA APPLES AND CONCORD GRAPES. Bring containers. 6811 West Saanich Rd. 652-2185.

SAANICH ORCHARDS U-Pick Spartan and MacIntosh windfalls. 10c lb. 652-2009.

JACK-O-LANTERN PUMPKINS and several varieties of squash for sale. Also winter pears. 652-3295.

SAANICH ORCHARDS Better apples at better prices. 652-2009.

CAULIFLOWER AND BRUSSEL sprouts; taking orders, 6432 Pat Bay Highway. 652-1534.

SPARTON APPLES, 10-15C A LB. 1841 Haldon Rd., Saanichton. 652-3259.

CONCORD GRAPES, 40C LB. bulk; 893 Verdier, Brentwood Bay, 652-2829.

FRESH APPLE JUICE AT BEZzola's. 743-5393, $1.80 gal.

SAVE ON MEAT Try our Autumn Pack. 50 lbs. of waste free meat for less than $1 a pound. 12 lb. Cross Rib Roast, 8 lb. Chuck Steaks, 9 lb. Minced Beef, 3 lb. Chops, 10 lb. Frying Chicken, 3 lb. Stew, 5 lbs. Pork Sausage. Sides of Choice grade A Baby Beef, guaranteed aged and tender $1.05 lb. ALBERTA MEAT DISTR. 1811 Cook St. 383-3012 or 383-8552

CAULIFLOWER FOR FREEZING. 652-1656.

100 MISCELLANEOUS FOR SALE

NO OTHER GROUP Has dismantled 23 houses by hand and has a warehouse full of finishing materials. Door, windows, cheap panelling, fur flooring, cabinets, sinks, stoves, rod iron railing. We're building Co-op. So you can swap labour for materials. House Savers, 242 Mary St., 382-8711. Open 9-4, Saturdays only.

FIBREGLASS ISOLATION SPHERE OFFERS: PRIVACY OR SOLITUDE FOR STUDY, THERAPY, LOVE OR WHATEVER TURNS YOU ON! PRICE: $900.00 WESTERN HOMES LTD. 386-3494 (24 hrs.)

LEAVING PROVINCE: LARGE Colonial chesterfield and chair, $400; 9-piece finished traditional dining room suite, $500; double spindle bed with box spring and mattress, $200; chest of drawers, $9; child's single bed and mattress, $35; very good condition. Phone 598-3912.

COLOR TV, MEDITERRANEAN style cabinet, in very good condition, $900 new. Will sell now for $350. Chain hoist, good condition, $49; 8' fluorescent light fixture, $12.50; small boys 10-speed bike, $55; girl's bike, $19.50; small hardwood office typewriter desk, $55. 386-7113.

HASTINGS REBUILT NEW AND USED VACUUM CLEANERS 382-6811 2100 Douglas

BRITISH ANTIQUE ITEMS: desk, chair, chest of drawers. Very reasonable. Beautiful birdseye maple chest of drawers, $80. Bookcase, headboard, and night table, $70. Gloverall duffels, girls' sizes 6, 8, $20 each. Romika riding boots, ladies, 6½, $15. Ladies 3-speed bike, $45. 598-6336.

WOOD HOUSE SIGNS any size order early for Xmas KAJ NIELSEN 2910 TransCanada Hwy. 478-4368

MOVING MUST SELL DAY BED $75, coffee table $15, 5 drawer desk $35, double bed and 2 dressers $120, Admiral 30" range only 4 months old $250., Sony TC127 cassette tape recorder 6 months old $125. 592-3137.

MOVING, ¾ WALNUT BED AND vanity, waterfall, 2 singles plus box springs, 1 single bed, 2 recliners, miscellaneous tables; Electrohome color TV, $175; 2-piece chesterfield, $50. Offers please, 656-1476.

SEARS GRAFTSMAN LAWN sweeper, new $67, asking $40, excellent condition; Queen size spread, cream and gold brocade, with white fringe, $25, new $50; 592-0071.

OLD TABLE, 2 DRAWERS, 2 BIN drawers below; electric stove and fridge below (one unit); wringer washer, vibrator reclining chair, trimmer, old mahogany wardrobe, 7'x6'6". 656-5832.

HARVEST GOLD REFRIGERator-freezer, 15 cu. ft. one year old, $225; 30" range, harvest gold, one year old, $225; gas lawnmower, $80; no reasonable offer refused. 478-0185.

HAVE USED 45 GALLON OAK barrel, $25 each. Also various sizes in new Oak barrels, spigots, etc. 5 gallon plastic pails, $2.25 each. Phone 383-1328.

BATHTUB, OLD FASHIONED; high chair, catalytic heater, stroller, pool, men's laced ski boots, boy skates, oak table. 592-7049.

STAINLESS STEEL 3 compartment seamless pot sink, 10 ft. length. Includes all drain plumbing and sanitary legs. 758-5031.

WINTERIZE YOUR LAWN mower, tractors, and small engines now. Free pick-up and delivery. Open 7 days a week. Phone Connolly's Lawn Mower, 382-9118.

"STYROFOAM BALLS" UP TO 8" dia., sheets and cones as well, now at Industrial Plastics (1975) Ltd. 2105 Douglas St. Victoria and 460 Wallace St. Nanaimo.

MEN'S SIZE 8 BAUER SKATES, excellent condition; deep fryer; floor polisher; rust side drapes; 3 single bed spreads; set children's encyclopedia, 1922-1941. 595-7816.

BROWN BED CHESTERFIELD and chair, good condition. $125. Electric fireplace, $20. 2853 Quadra, 383-4955.

BRITISH INDIA RUG, KANAGA, beige 14x10 $750; Heinzman-Nordheimer Console piano $1,150. 592-3165.

ORIENTAL DESIGN CARPETS, genuine Kerman and Meshed, pure wool, direct import, terrific savings. 386-2812.

Circular Saw-Hand Saws Set and Sharpened VIC LAWNMOWER HOSPITAL 834 Johnson 386-8338

20 MILLION MAYTAG OWNERS can't be wrong. Get one today at C. TAYLER Home Appliances Ltd., 707 Johnson, 383-3281.

SANAM SHARPENING LTD. provides complete sharpening services, including Carpide. 1748 Mt. Newton X Rds. 652-3295.

APARTMENT SIZE WASHER spin dryer (Hoover), excellent condition, will guarantee, $95. 385-0370 or 386-9983.

10X14 BEIGE TAJ MAHAL RUG with underlay. Beige embossed flowers on corners. Almost new. 479-6547 evenings.

7.5-CUBIC-FOOT UPRIGHT freezer, 2 years old. Ideal for apartment or small family, $250. 478-6983 after 5:30.

8 LIGHT CHANDELIER CRYSTal, worth $160, will sell for $100; also 2 beautifully framed, modern prints, $35 each. 592-1095 after 6.

A SELDOM USED PORTABLE Free Arm Elna zig zag sewing machine, with carrying case. $200. 598-1549.

21-INCH GURNEY ELECTRIC stove, reasonable working order. $25 firm. 595-3062.

SIMPLICITY WRINGER WASHER with pump, one year old, $80. 595-7555 before 5 p.m.

1 PAIR 750X16 8-PLY WINTER tires, 3000 miles, 30" canopy for 8' box pickup. 479-2763.

BUNK BEDS, FRIDGE, FIREplace screen and telephone table chair. 477-0454.

CENTRE BACK MUSKRAT COAT 14-16, perfect condition. $415. 656-6553.

BUMPER POOL TABLE, GOOD condition; 45 millimetre Petrit camera. 656-6128.

CUSTOM BUILT SHEDS, WORK shops and garages, very reasonable prices. 385-3796, after 6.

BEAUTY SALON EQUIPMENT for sale. Dryers, hydraulic chairs, etc. 479-2802 or 383-2041.

COMPLETE KITCHEN UNIT IN mahogany, cupboards, sink, stove fan, etc. Like new. 595-3742.

RESTAURANT EQUIPMENT, fryer, grills, shake mixer, etc. 382-6615.

SPEED QUEEN AUTOMATIC washer, $130. 1191 Burnside West. 479-4000.

MOVING TO ONTARIO. MUST sell contents of house, mostly new condition. 477-1305, after 4:30.

TWO WOODEN WAGON wheels, $30; 30" range, works good, $20. 382-6030 after 5.

APARTMENT SIZE WASHERspin dryer. 386-7769.

HOOVER WASHER-SPIN DRYER, reconditioned, $85. 595-3287.

HIDE-A-BED SETTEE IN WINE and gold, as new, $50. 383-0302.

4 STAIN GLASS WINDOWS. $240.00. 477-4439.

MAH-JONG SET, $20.00. 385-8893.

HEUER CHRONOGRAPH watch, $100. 652-2966.

BABY STROLLER $15. HAND made rocking cradle. 382-0161.

BABY'S CRIB AND MATTRESS, $20, good condition. 478-8793.

100 MISCELLANEOUS FOR SALE

THE TRADERS

WAREHOUSE WATER DAMAGE FORCES SALES FLOOR CLEARANCE

WE MUST MAKE FLOOR ROOM FOR UNDAMAGED STOCK, PRICES SLASHED — YOUR GAIN — OUR LOSS.

MANY ONE OF A KIND.

SELECT YOURS TODAY FOR IMMEDIATE REMOVAL.

1 Only—Love seat, light tan. Was $399.95 NOW $299.95

Simmons Queen size hide-a-bed. Was $917 NOW $499.95

Simmons Recliner Was $239.95 NOW $129

Simmons Beauty Rest single size box and mat. Was $390 NOW $298

Colonial 2-Piece Chesterfield Suite, floral. Was $569 NOW $499

2-Pce. Modern floral Sofa and Chair. Was $775 TO CLEAR $529.95

MANY APPLIANCES AND TVs AT CLEARANCE PRICES!

EASY TERMS TO 36 MONTHS

Open Nightly till 9 Saturdays till 6 715 Finlayson Phone 388-6264

WHY PAY MORE Save 30% on new chesterfield suites 2 Pc. Suites $249.00 to $475.00, Swivel Rockers $159.00, Recliners $119.00 to $189.00, Hidabeds $149.00 to $249.00, Duncan phyfe drop leaf table and 4 chairs $299.00; China cabinets $119.00 to $199.00, Corner china cabinet $269.00, Rock maple tea wagon $199.00, Single beds $44.50 to $195.00, Rollaway cot $29.50, Chest of drawers $29.50 to $149.00, Dressers $69.00 to $179.00, Complete bedroom suites $239.00 to $599.00, Bookshelves $13.95 to $119.00, Fire screen $27.50 to $31.50, Electric heaters $9.50 to $29.50, Coffee tables, lamp tables, Floor and table lamps, small appliances, all priced to sell. Use your Chargex or Master Charge.

PANDORA FURNITURE LTD. New and Used Furniture 1030 Pandora Ave. 383-6319

HOME FUN GAMES Fussball (Soccer), Bumper Pool, polker, air hockey, bowling, shuffleboard and pool tables. Personal 2 and 4 piece pool cues. Supplies and repairs.

PLAYMOR RECREATIONS LTD 560 A ALPHA ST. 384-3332

MICROWAVE OVEN Demonstrations HARKNETT FUEL 2333 Government 384-9381

Mel's BARGAINS Used Furniture And Appliances We Also Buy Free Appraisals 3460 Quadra 384-3152

EATON'S WAREHOUSE STORE 749 View St. NEW FURNITURE APPLIANCES—TV—STEREO BUY-RITE FURNITURE WAREHOUSE 704 VIEW (BASEMENT) 385-4744

RUGS LOOK "NEW" IT'S SO easy with RUG-MATE stain removing rug shampoo. Rent electric shampooers for $2.00. 8 hours, plus materials. Also Hero Airless spray units, sales and rentals. Clark and Pattison, 760 Bay St. See our ad under Painters for other supplies.

GARAGE SALE — FLUORescent fixtures, $5-$10 and $20; paint; cement tools; barbecue; lots of odds and ends. Moving must sell any reasonable offers. 636 Head St., Sat. and Sun., 10 a.m.-6 p.m. Monday to Friday after 5 p.m., 384-1319.

UNIVERSAL TRADING CENTRE 584 Johnson. Upstairs Warehouse bargains. Tools, furniture, antiques, curios, glasswear, pictures, stereos, cameras, and jewellery. 383-9512. We Buy, Sell and Trade

53 PIECE COMMUNITY SILverplate and chest, $49.50; Daveno, $69.50; 3 piece vanity bedroom suite, $139.50. Mel's Bargains, 3460 Quadra, 384-3152. Closed Mondays.

6 PIECE WALNUT DINING suite, $299; Maple buffet, $125; Mantel fireplace, $99.50. Mel's Bargains, 3460 Quadra, 384-3152. Closed Mondays.

USED BRICKS Uncleaned, you pick up, 15 cents each. See Foreman, 761 Esquimalt Road, 8 to 4 p.m. Monday to Friday or phone 382-2159.

PICTURE FRAME MOLDING, glass, mats and supplies for sale at Canada Arts, Custom framers, 1732 Douglas opposite the Bay. 384-2042.

Aluminum Gutters 5" CONTINUOUS In baked enamel Storm windows and doors B.C. ALUMINUM 479-7121

TWO BATHTUBS AND DOUBLE laundry tubs, white porcelain on cast iron excellent condition 385-2142.

FIVE 6000 GAL. TANKS FOR water storage or other liquids. $200 each. Strong storage shed, $475. Call 478-6434, 479-7480.

ONE COMPLETE HANNAH AUtomatic car wash. $35,000. Phone Cranbrook 426-2035.

UTILITY TRAILER (ENclosed), steel frame, Central Texaco, Carey and Douglas. $550.

WINDOWS; REPLACE WOOD with aluminum. Call Ever-Brite Windows, 384-1423.

OUTDOOR INCINERATOR BARrels, ready to use, free delivery. $5.49. 383-1328.

DRAPERY AND CARSTON MAterial 100% cotton $1.50 - $2.50 per yard, also by bolt. 652-2204.

N.C.R. CASH REGISTER, FLOOR jack, wheel balancer and other garage equipment 383-8298.

RECORDS AND TAPES. Frank's Trading Shop. 1819 Douglas St. 385-2022.

NCINERATOR BARRELS, $5.50 delivered. Screens, lids extra. 479-4067 after 6.

ONE 4 FOOT BED, SPRING AND mattress, very reasonable. Phone between 9-2:30. 383-4985.

NEW WEDDING DRESS ½ price; floor lamp, $5; telephone bench, $10. 384-6189.

FOR CHRISTMAS — QUILTS hand made, for you. 479-2905.

FRIDGE, TABLE AND CHAIRS, baby's wooden play pen. 479-4561.

100 MISCELLANEOUS FOR SALE

BARGAIN ANNEX

USED

Used sleeper lounges in excellent condition priced at real savings.

Double size spring filled mattress by Simmons	$189.95
Double size spring filled mattress by Biltmore	$229.95
Double size spring filled unit by Marshall	$249.95
New 3 drawer single dresser and mirror	$64.88
New 4 drawer chest	$57.88
New bookcase or china cabinet, wal. finish	$69.95
Used bedroom suite in top condition, wal. finish consisting of large triple dresser with mirror, 4 drawer chest, 2 drawer nite tables, 4-6 panel bed complete with good clean mattress and box spring	$279.95
Used rust floral brocade 2 pce. sofa and chair	$189.95
Apartment size buffet and hutch wal. finish	$99.95
Used walnut dining room table	$59.95
New floor lamps	$36.88 and $41.88
Nice selection of new table lamps	$21.88 to $39.95

Come in and browse around

Trade-ins accepted

Used articles purchased

FREE DELIVERY

A DIVISION OF STANDARD FURNITURE 753 VIEW ST. 382-5111

mais 385-2435

USED

1 — 3 pc. bedroom suite complete with mattress. Water fall front	$149.95
2 — used sets of 39" beds, complete with headboards	$49.95 ea.
1 — used 39" box and mattress	$49.95

1 25" color console TV, modern styling, brand new picture tube, a great buy at only $399.95

1821 COOK

AUCTION GALLERY

We buy, sell or consign. Appraisals for all purposes. ESTATE SALES and LIQUIDATION SALES. Immediate pickup of your goods. All items sold same week of pickup. NO WAITING! We have our own trucks and two locations to serve you.

VICTORIA 966 YATES ST. 386-8448

LANGFORD 3100 JACKLIN RD. 478-9551

ICE SKATES Trade

149 NEW CAR DIRECTORY

REG MIDGLEY'S
JEEP CITY
All '76
Models Here
Now!
3342 OAK ST. 386-7571
Dealer Lic. D4530

150 CARS FOR SALE

McCALLUM
DATSUN
VOLVO
McCALLUM
McCallum Motors Ltd.
1101 YATES AT COOK
382-6122

73 TOYOTA 1600 4-spd., mags, wide tires, radio. $2495

73 DATSUN 610 two-dr. H.T. 4-spd., radio, tape, mags, radials. $3295

74 PINTO Hatchback auto; radio. $2995

73 PONTIAC Gran Prix, H.T., loaded $4495

73 AMBASSADOR, 4 dr., auto, steering, brakes, AC $3895

73 CHEVY II Nova, 4 dr., 6 auto., steering, radio, only 18,000 miles $3295

COLWOOD LOT
1836 Island Highway
478-1741

74 FORD Bronco, 4x4, V-8, radio, radial tires, auxiliary gas tank, 2 tone, 15,000 miles, one owner.

74 FORD F250 P.U. 4 Spd. ¾ ton, V88, white.

74 FORD mini motorhome, V-8 auto., P.S., P.B., only 12,000 miles.

73 COUGAR, 2 dr., H.T., V-8 auto., P.S., P.B., radio.

72 GRAN TORINO station wagon, V-8, 3 speed trans., radio, P.B.

SEE ANDY FINERTY
DON PARKER OR
RENE DE BELLEFUILLE
TO DISCUSS TERMS TO
SUIT YOUR BUDGET

BUSINESS HOURS
MON.-THURS. 9-9
FRI.-SAT. 9-6
Dealer Lic. D-4849, D-3111

Brian Holley MOTORS LTD.
FIAT
VOLVO

76 VOLVOS
ARE HERE!
With new 2.1 Litre overhead cam motor (first new motor in decades).

No Price Increases

Still A Few 75's
Left in Stock
BUT HURRY!

Used Volvos

72 P1800 E Automatic, 13,000 1-owner miles. Just repainted in white $5,995

71 VOLVO 164 automatic, this 1 owner, 31,000 mile example is in superb condition, B.R. Green, tan leather, auto., p.s.,p.b. $4,695

70 VOLVO 164 Rare 4 speed, w. overdrive, for the sporting driver. Cream with blue leather $4,395

68 VOLVO 144S under 50,000 1-owner miles on this very clean example $2,995

SPECIAL!
67 VOLVO 144S, dark blue, radio, motor overhauled by Brian Holley. Was $1,995, this week $1,695

SERVICE - PARTS
8 A.M. - 9:30 P.M.
MON. THRU SAT.

Brian Holley
3319 Douglas
at Cloverdale
384-1161 Dealer Lic. D-3170

Wille Motors
75 DODGE w-10½' Camper $7929
75 DART 2-Dr. Htp. Auto $4195
74 VW Westalia Camper $7295
73 PINTO Squire wagon, auto $2795
73 RANCHERO 429 auto ,air $4595
72 BUICK Century Luxus $3995
73 CHEV Impala S.W. $3995
72 COMET V-8 auto $2395
72 METEOR S.W. $2995
72 TORINO 4 dr. $2795
71 GMC ¾ P.U. $2995
70 MAVERICK 6, auto. $1795
69 DODGE ½ T., V 8, AT $2195
68 CYCLONE 2 Dr. H.T. $1895
67 CUTLASS 2 Dr. H.T. $1595
67 PONTIAC 2 plus 2, HT. $1495
67 CAMARO, 327, auto. $1995
65 VALIANT Signet $1195

WILLE MOTORS LTD.
Dir. D-7366
3240 Douglas at Cloverdale 382-2313

1972 CELICA, RED, BLACK INTERIOR, good shape, best offer over $2300. 382-1395.

150 CARS FOR SALE

DOUGLA
VOLKSWAGEN
PORSCHE
AUDI

1974
VW BEETLES
CUSTOMS, SUPERS, AUTOMATICS—All radio equipped—Balance of Factory warranty—extremely well cared for—All diagnostic tested.
FROM
$2595 to $3195

YEAR END
SALE!
ALL '75 MODELS
and DEMOS

74 VW DASHTR 4-door automatic, radio, 12,000 miles $4995

74 VW DASHER, 2-door, 4-speed, radio, 12,000 miles $4595

73 AUDI 100 GL 4-door sedan. Automatic, radio. $5495

73 BLAZER 4x4. Automatic, power steering, power brakes, radio, new tires. $5895

73 VW 7-passenger bus. Four-speed, radio, 27,000 miles $5495

73 VW WESTFALIA camper. Pop-top, fully equipped. $7495

72 MAZDA 616, 2-door hardtop. 4-speed, radio. $2395

72 VW CHIMO Camper. Permanent hardtop, propane stove, two-way electric fridge, radio. Economical 4-speed transmission. $6595

72 VW WESTFALIA Camper. 4-speeds, radios. Choice of two ea. $5995

71 VW WESTFALIA Camper. 4-speed, radio. Fully equipped. Choice of three. ea. $5595

TRANSPORTATION
SPECIALS

1969 CORTINA 4-dr., 4-spd., radio $1195
1969 EPIC, 2-dr., 4-spd., radio $ 995
1969 BEAUMONT 4-door. Automatic, radio. $1195
1969 DATSUN 510, 4-spd. $ 895
1968 ENVOY, auto., 2-dr. $ 895
1968 ENVOY, 4-dr., 4-spd., low miles $ 895
1967 PONTIAC, 4-dr., auto., recent engine work $1095
1967 MERCURY, 4-dr., auto. $ 595
1966 AUDI, 4-spd., radio, 4-dr. $ 895
1964 DODGE Polara, 2-dr., hdtp., auto., radio $ 895

LARGEST
SELECTION
of New and Used
VW CAMPERS
BUSES and VANS
All models on
Vancouver Island

Douglas Volkswagen Ltd.
3329 Douglas Street
388-5466
Dealer Licence
Number D3715

INFLATION
FIGHTERS
72 FORD V-8 Auto $2020
70 CHEV Automatic $1612
70 MAVERICK $1490
70 BEETLE $1227
69 CORONET $ 847
69 MAZDA $ 747
68 DATSUN Pickup $ 813
67 AMERICAN 6 cyl. auto $ 604
67 FORD Automastic $ 550
67 FAIRLANE Hardtop $ 514
66 FALCON $ 328
65 WILDCAT $ 498

PALM
MOTORS LTD.
2936 DOUGLAS
AT BURNSIDE
386-8385 D-1840

1974 VEGA WAGON, LOTS OF extras, plus, boat, motor and trailer. $4200. 112-748-1239 Duncan.

'72 DATSUN, 46,000 MILES. BEST offer. Phone 478-1481.

150 CARS FOR SALE

ENSIGN CHRYSLER PLYMOUTH

200
New and Used
Cars and Trucks
ON SALE
NOW!!

—ALL USED CARS GOV'T TESTED
—CHECKED BY CAR CLINICS DIAGNOSTIC CENTRE
—CARRY 2-YEAR G.W. WARRANTY
—100 PER CENT FINANCING O.A.C.

1974
PLYMOUTH
FURY III
SALE PRICE
$3992
Stock No. 8717

'75 TR-6 Convert.
'75 Valiant
'75 Chrysler Cordoba
'75 Ford LTD
'75 Valiant Scamp
'75 Valiant Duster
'74 Mercury Bobcat
'74 Fury III
'74 Maverick
'74 Ford Pinto
'74 Plymouth Cricket
'74 AMC Gremlin
'74 Super Beetle
'74 Toyota Mark II
'74 MGB
'74 Valiant Duster
'74 AMC Javelin
'74 Olds Omega
'74 Chrysler Newport
'74 Toyota Corona S.W.
'73 Satelite Sebring
'73 Gran Torino Sport
'73 Buick Century Regal
'73 Mercury Montego S.W.
'73 Valiant
'73 Dodge Polara
'72 Mercury Comet
'72 Chevy II
'72 Comet G.T.
'72 Mercury Cougar XR-7
'71 Mercury Marquis
'71 Chev Kingswood S.W.
'70 Chevrolet Biscayne
'69 Chev Impala
'70 Ford Mustang
'70 Valiant Duster

PLUS
MANY MANY MORE

ENSIGN
Chrysler-Plymouth
Ltd.
DOWNTOWN
YATES AT COOK
Dealer licence number
D-3660
386-2411
Open Weekdays
Till 9:00

1974 MAZDA 808 STATION wagon. Economical 1600 cc engine, electric rear window defroster, reclining bucket seats, front disc brakes, radio, 60 Cubic ft. of cargo space and so easy to park! Offers. 598-1677.

'69 METEOR 2 DR. H.T. IMMACULATE condition, blue with white vinyl top and upholstery, stereo equipped, radio, tape-deck, 5 new tires. $2,250. 385-1468, after 5 478-3918.

1967 PONTIAC PARISIENNE two-door hardtop, 283 V-8, power steering, power brakes, automatic, radio, $850 or closest offer. 478-6804.

'65 VW WINDOW VAN, REBUILT engine. $800. 598-5530.

'62 VAUXHALL, 4 DOOR, GOOD running condition. $350. 479-1337.

1961 VALIANT STATION WAGON, some work required. 477-2391.

1975 RENEGADE CJ-5 JEEP, $6,000. 384-8530.

'74 TOYOTA CELICA, EXCELLENT condition. 592-2962.

68 OLDS 442, GOOD SHAPE. 383-1563. 1507 Westall.

150 CARS FOR SALE

peter
pollen
ford
FORD

SEE OUR
SELECTION
OF QUALITY
USED CARS

74 PINTO station wagon. Automatic, radio $3495

74 PINTO 3-door, 4-speed, sliding roof, radials $3295

75 DATSUN "610" station wagon $4495

72 CORTINA automatic $1895

67 MERCURY station wagon $1295

74 DODGE Dart 2-door hardtop, V-8, bucket seats $4295

72 CORTINA station wagon. Automatic $2395

73 COMET Deluxe, automatic, bucket seats $3295

71 MONTEGO Squire station wagon $2995

75 MATADOR Brougham hardtop. Only 700 miles $4695

69 FORD Fairlane hardtop $1695

63 PONTIAC. Automatic $495

64 INTERNATIONAL Travelall $1295

74 FORD Station wagon. Fully equipped $4995

73 FORD Custom sedan $2895

74 PINTO 2-door, 4 speed, radio $2895

PETER POLLEN
FORD SALES LTD.
VICTORIA, B.C.
1060 Yates 384-1144
Dealer Licence
Number: 3073

BILL CARTER
CARS LTD. D-4701

72 CORTINA L $1900
71 VEGA GT, 4-speed $1475
70 MONTEGO 2 DR. 6 std. $1275
69 FORD ½-ton 390 4-spd. $1500
67 INTERNATIONAL crewcab and canopy $1400
65 FORD Stn. Wgn. V8 $675
65 ECONOLINE window van $675

Large Selection of
Transportation SPECIALS
2538 Government
385-1716

Strait MTR

68 BARRACUDA Formula "S" — Fastback features new tires, headers, cams, edelbrook high rise, dual point ignition, transgo, reprogrammed automatic. Tested and clean condition $2695. Includes our 6 months warranty. 1513 Quadra at Pandora DL 3417.

Strait MTR

69 FAIRLANE, hard to find a medium sized car with 6 cyl., automatic, new paint, tested, good value at $1395 — includes our 6 month warranty. 1513 Quadra at Pandora. DL 3417.

Strait MTR

69 CHRYSLER small V8 in fine condition, tested, economical family car, low price of $1795 — includes our 6-month warranty. 1513 Quadra St. at Pandora. DL 3417.

Strait MTR

68 FORD ranch wagon, 9 passenger, small 302 V-8, radio, recent test, low price of $1095 — includes our 6-month warranty. 1513 Quadra at Pandora DL 3417.

IDEAL FOR TOWING, 64 Chrysler New Yorker, excellent shape, 413 cu. in. motor, full power, rebuilt transmission, new battery, tires, muffler and brakes, Tested. $600 or nearest offer. 478-8281.

'65 BARRACUDA, HIGH PERformance 273 V-8, 3-speed console automatic, custom wheels and air shocks, new trans. and brakes. Must be seen. Any serious offer accepted. 383-4879.

MUST SELL IMMEDIATELY. 1964 Ford 4-door, V-8, automatic. Good tires. Radio. Tapedeck. $550. 383-2207 or 386-3268. Ask for Glenn.

62 TRIUMPH HERALD, $35.00. 2 65 Dodge Polaras (SW) $100.00, 2 dr. H.T., $75.00. None running. 385-8237.

'73 FORD, CUSTOM 500, 4-DOOR, V-8, automatic, power steering, power brakes, must sell, best offer, 383-0681.

'66 CHEV, CAPRICE, WAGON, 327 cu. in., automatic, power steering, power brakes, must sell, best offer. 383-0681.

TRANSPORTATION SPECIAL
1965 Rambler 4-door sedan, rough but dependable, 6 standard, radio. $140 or best offer. 383-9496.

1971 VOLKS 7 PASSENGER BUS, radio, low mileage, $2950 or best offer. 592-6111.

LEAVING CITY, MUST SELL. 1974 Roadrunner, 360 automatic, many extras. 595-8079 after 6 p.m.

1967 CHEVROLET, 4 DOOR BISCAYNE, 283 V-8, in very good condition, $1000. 478-8829.

73 DELUXE VW, 19,000 MILES, Immaculate condition, $2695.99. 595-1409.

150 CARS FOR SALE

Garden City
Auto Sales
PRESENTS
Luxury Cars
Executive Driven
WE
REALLY
Come through for
YOU!

75 Lincoln
CONTINENTAL MK. IV Loaded with options, including air and moon roof, gold and gold, 7,800 miles.

75 Cadillac
SEDAN DE VILLE Loaded with options including air and vinyl roof, green and green, white vinyl roof.

75 T-Bird
TWO-DOOR. Loaded with options including air and leather, bronze and bronze, 6,200 miles.

75 Cougar
XR-7. Loaded including air, silver, low mileage.

75 Cordoba
The small Luxury car from CHRYSLER
Options include air and cruise. Blue and blue with white vinyl roof, 6,300 miles.

72 Cadillac
ELDORADO two-door Hardtop. Loaded with options including air, bronze and white.

75 Corvette
POWER TOP. Sleek and sexy. White with custom panelling, 4-speed.

No Reasonable
Offer Refused
TRADE
Up or Down
HAVE THE CARS
CHECKED BY OUR
SERVICE DEPT.
While You Watch
At Our Expense

Garden City
Sales-Service Ltd.
2978 Douglas
382-9111
DLD 3790

VICTORIA
DODGE
CHRYSLER
ON YATES

1975
NEW DEMO
SALE
CONTINUES
SEE US TODAY

HOURS
9-9 Monday-Friday
9-5 Saturdays
VICTORIA
DODGE
CHRYSLER
819 YATES
384-8174
Dealer Licence No. D-1916

J. C. MOTORS
74 VEGA automatic $2895
73 MUSTANG V8, auto $3995
73 MAZDA Rotary 4-speed $2495
73 PINTO 4-speed $2395
72 LE MANS Conv't, V-8 At $3695
70 SKYLARK Htp., V-8, A.T. $2295
69 FIAT 850 Conv't $995
69 COUGAR conv't, V-8 $2995
69 COUGAR Htp. V-8 auto $2695
69 FAIRLANE GT. Auto $1695
68 CHEVELLE Wgn 6 auto. $1695
68 FORD Sedan V-8 auto $1395
68 SATELLITE Wgn., V-8 $1795
68 BUICK Skylark, htp. $1695
67 MUSTANG Fast Back V-8 $2195
66 PONTIAC Conv't $1195
66 ACADIAN Sedan 6 $995

J. C. MOTORS Ltd. D-3746
837 YATES ST. 384-0921

69 MUSTANG
302, automatic, 48,000 miles, vinyl roof, good condition. Special $1795.
PAINTER MOTORS LTD.
1513 Quadra D-5005
View by appointment only 385-0122

NO INTEREST
67 FORD, Auto., $200 down
8 monthly payments $50 f.p. $600
Instant "NO-RED-TAPE" credit
PALM MOTORS LTD. D-1840
2936 Douglas 386-8385

1974 MERCURY METEOR STATION wagon, 400 CI., fully powered, plus radio, roof rack, heavy duty suspension, trailer hitch, radials. Asking $4500. 479-7318 after 4 p.m.

MUST SELL
'68 Ranchero, 390 4-speed, new paint new tires. Phone between 7-9 p.m. Best offer. 382-2987.

'56 BUG FULLY CUSTOMIZED, blueprinted 1700 cc, fully balanced. Asking $2300. Only interested people need apply. 383-6116.

1969 TOYOTA SPRINTER, GOOD condition, call John 382-8208 after 5:30. 384-6947.

150 CARS FOR SALE

THREE
POINT
MOTORS
Mercedes-Benz
DATSUN

74 CORONA MK II
Metallic brown Toyota 2-door hardtop, automatic, power steering, AM-FM radio $3,995

73 HORNET
STATION WAGON
Green "Sportabout" with 22,000 miles $3,095

72 MAZDA
PICKUP AND
CAMPER
Fully equipped $3,595

72 CATALINA
Beautiful one-owner two-door hardtop with vinyl roof, automatic, power steering, power brakes, radio $3,595

72 PINTO
Very sporty "Runabout" with vinyl top, sun roof, E-T mag wheels, wide oval tires, front spoiler, sports wheel, tachometer, radio $2,995

72 PINTO WAGON
Nice green unit with wood grain panels, automatic, radio $2,595

72 BEETLE
Blue, 20,000 miles $2,695

71 TOYOTA
CORONA WAGON
Only 29,000 miles on this automatic $2,995

70 ECONOLINE
Spotless Ford van $3,195

64 DODGE
$695

2620
GOVERNMENT
at HILLSIDE
385-6737
OPEN 'TIL 9 P.M.
Dealer's Licence D1925

HORWOOD MAZDA

ALL CARS PRICED
75 COMET, 6000 miles
74 VEGA S.W., auto
74 CHEV ¾-ton V8, PS, PB, AT
74 COURIER, P.U., 2300 miles.
73 TOYOTA P.U. camper
73 MAZDA 1100 S.W.
73 BUICK Century H.T.
72 CAPRI V-6.
70 MAZDA 1800 Auto.
70 GTO Convertible
69 CHEV Pickup
69 BUICK Skylark, HT
68 LAND ROVER 4x4
68 TOYOTA Corona, mint!
68 DATSUN station wagon
68 COUGAR PS, PB, AT.
66 VALIANT Auto.

Special
73 FORD Club wagon, 9 passenger, very low mileage, exceptional $4895

BANK OF B.C. FINANCE

HORWOOD MAZDA
385-1451
810 Johnson at Blanshard
Dealer License Number
D-3273

B. MADSEN
MOTORS LTD.
1975 NOVA $4195
1974 CHEV Impala $4095
1974 CHEV 9-pass. wagon $4195
1973 DODGE Charger $4495
1973 CHEVELLE Malibu $3495
1973 ASTRE S.W. $2795
1971 DATSUN 510 $1795
1970 MAZDA station wagon $1595
1969 SUNBEAM Arrow $1395
1968 FIREBIRD 400 $2495
1967 THUNDERBIRD $1995
2691 SOOKE RD. 478-5011
D.L. 1668

57 T-BIRD
Classic, V-8 auto, P.S., P.B., P. Seats, P.W., Radials, 80,000 original miles. Truly one of the finest of its kind. Compare anywhere $5,200.

PAINTER MOTORS LTD.
1513 quadr D-5005
View by appointment only 385-0122

74 RANCHERO SQUIRE, 351 Cleveland, many extras, including mags and tape deck, only 12,000 miles. 658-5463.

$995 FOR 1968 FORD FALCON, 6-cylinder, 4-door, an economical car in good condition with new tires. Call 743-9711 or 743-5244.

73 DATSUN 1200, ONE OWNER, radio, radials, 34,000 miles. Recently tested. Offers to $2,100. 595-2482.

1967 RAMBLER AMBASSADOR, 6 cylinder automatic, 2 door sedan. Excellent running order. $650. Phone after 5 p.m. 478-4728.

ALREADY A COLLECTORS item. 1962 Cadillac Coupe de Ville. Fully loaded, mint condition. Must see. Phone 748-1800 Duncan.

'66 SKYLARK, 57,000 MILES; power steering, air conditioning. Offers. View at 643 Johns St. No. 1.

69 MUSTANG MACH I, AUTOMATIC, 351, BEST IN THE CITY. GEORGIA PACIFIC BMW. 386-7508 D-3156.

1965 VOLKWAGEN STATION wagon, good tires, runs great, including extra, studded snow tires. $550. 382-1319.

1966 DODGE CORONET, 68,000 miles, 6 automatic, excellent condition. Best offer to $1300. 656-3090.

1963 FORD GALAXIE 500, EXcellent shape throughout, snow tires, radio best offer. 383-3193.

1930 MODEL A 2 DOOR COACH, hot rod, 327, 4 speed, many other extras, 386-6961.

1972 AUSTIN MINI, GOOD CONdition, $2,000 firm. 383-3412, 478-6564.

63 FORD GALAXIE 500, POWER steering, power brakes, $300 or best offer. 384-2289 after 6.

1972 MAVERICK, GREEN, 2 door, excellent condition. 642-3149.

1967 COUGAR, 289 4-BARREL, best offer. 385-4121 or 383-3963.

150 CARS FOR SALE

S&H
TOYOTA
VICTORIA'S
FIRST
Toyota Dealer
GET
BEST PRICES
NOW
ON '75 MODELS
TRUCKS

75 TOYOTA Hilux, Long box, with Trav-L-Mate camper $6,500
73 CHEV ½ ton P.U. with Canopy V-8, A.T. $3,385
73 DATSUN P.U. with canopy $2,695
72 FORD ¾ Ton P.U. Camper Special plus canopy. $3,995
71 DATSUN P.U. $1595
68 FORD ½ ton P.U., V-8, plus 4 spd. $1895

LUXURY CARS
74 BUICK 2 Dr. H.T. 12,000 miles, immaculate. $4595
72 MATADOR SST Station Wagon, A real Beauty $2995
71 MUSTANG Fastback, A.T. $3285
70 TOYOTA Crown 6 Cyl. A.T. $1995
69 MERCURY MX 2 Dr. H.T. $1995
68 CHEVELLE 2 Dr. H.T., Low mileage, new paint, 1 owner. $2295

ECONOMY CARS
74 COROLLA 4 Dr. A.T. with radio $3395
73 FIAT 128A, 4 Dr. $2285
72 COLT 2 Dr., H.T. $1895
72 CRICKET, Low mileage. $1895
72 PINTO S.W. A.T. $2595
71 CORTINA 4 Dr. Sedan $1395
71 PINTO $1395

SAUNDERS &
HITCHMAN
Sales & Service Ltd.
2040 Cadboro Bay Road
At Fort and Foul Bay
Dealer Lic. D-1460
592-2471

1974 JAGUAR XJ-6
1974 M.G. Midget
1974 AUSTIN Marina
1973 M.G.B. GT
1971 JAGUAR E-Type
1969 AUSTIN "1800"
1969 AUSTIN "1300"
1968 VAUXHALL station wagon
1965 AUSTIN "1800"
1959 AUSTIN A-55 Cambridge

PLIMLEY
BRITISH CAR CENTRE
1010 Yates 382-9121
VICTORIA, B.C.
Dealer Licence
Number D-1777

1972 VOLKSWAGEN CHIMO SAfari camper, permanent raised top, propane stove, 2-way electric fridge, pressure water, 4-speed, radio, 12,500 miles. Excellent condition. $5,700. Phone afternoons or evenings 382-2958.

'69 CUTLASS 442, 2 DOOR, power steering, power brakes, rear defogger, radio, factory tach. and tape deck, vinyl roof, new paint, one owner, 32,000 miles, in beautiful condition, reasonable offers, 382-5138 and 595-2105.

1972 CORTINA GT; DIAGNOSTIC centre tested, $35,000 miles. Wide oval radials, mags; reclining buckets; $2200. 382-2981 after 5:30 p.m.

'65 DODGE CORONET 440, 318 cubic inch 4 barrel, recent paint, lakers, mags, $1750. 477-4738.

ARY'S CAR SALES
See our selection, cars—trucks.
310 Bay St. D-3415 383-8302

'65 CHEVY II FOUR-DOOR, 6 automatic, excellent condition. $725. 382-5402.

69 DODGE DART SWINGER 340 many extras, in mint condition; a must to see. 384-3956.

'66 VW VAN, COMPLETELY REbuilt engine, fully insulated, carpeted, camperized. 384-5118.

1968 CHARGER DELUXE, stereo, excellent condition, asking $1,500. Offers. 382-3842.

'63 CHEVY II STATION WAGON, 6, standard, runs well, closest offer to $400. 386-3893.

'74 COROLLA 1600 STATION Wagon, automatic, excellent condition, 479-7795.

'56 MERCURY IN EXCELLENT conditon. Can be seen at 3919 Cumberland Rd. 386-9957.

64 CHRYSLER WINDSOR, NEW trans, good condition throughout, $300, 656-2459.

65 CHRYSLER SEDAN, V8 AUTOmatic P.S., P.B. No 417 2100 Granite St. 598-7531.

'68 PARISIENNE 2-DOOR HARDtop, clean condition, new battery, in good shape. 652-5798.

1972 T-BIRD, 38,000 MILES, AIR conditioning, will accept trades, 382-1921, after 5, 592-2217.

'73 TOYOTA COROLLA 1600. Good condition, $2195. Phone 285-6428 after 4.

'75 FIAT 128, 2 DOOR, DARK blue, radio, 8,300 miles. Must sell, $3,100. 592-6605.

1974 GOLD VW CONVERTIBLE, showroom condition, 9000 miles. $4500 firm. 386-0414.

1971 VEGA, $1400, OR OFFERS. 477-5571. Ask for Maureen.

1970 MUSTANG BOS 302 $3,000 after 6. 388-9507.

64 PARISIENNE, SOLID SECOND car, offers on $500. 592-9111.

150 CARS FOR SALE

Speedway
VOLKSWAGEN
PORSCHE • AUDI

YOU HAVE US
ON YOUR SIDE
WITH QUALITY
USED CARS

75 Ford Ltd Wagon
74 Mercury Montego 2-Dr.
74 Dasher VW
73 Ford T-Bird
73 Nova SS 4-speed
73 Matador SST
73 Maverick Automatic
73 VW Van
72 Cortina 2-Dr.
72 Vega Automatic
72 914 Porsche
71 Toyota 2-dr. AT
71 VW Camper
71 Ford Station Wagon
70 Cougar XR 7
69 Corvair Monza
69 Datsun 4-dr.
68 Austin 1100
68 Cortina 2-dr. AT

DEMOS
1 — '75 Custom Beetle
1 — '75 Audi Fox Wagon AT
2 — '75 Audi Fox Wgns. Stand.
2 — '75 Rabbits 4-dr. AT.
1 — '75 Audi Fox 2-dr. AT.
1 — '75 Audi Fox 4-dr. AT.
1 — '75 Audi 100 LS 4-dr. AT

SAVE $$
ON
THESE COMPANY
DRIVEN DEMOS

Speedway Motors Ltd.
971 Yates at Vancouver
Dealer Licence Number
D-3141
385-2415

Parkdale
FIAT
SAAB

GOOD
USED CARS

68 TOYOTA COROLLA Wagon, standard, good economy $1095
74 FIAT 128 SL, forest green, tan interior, radio, one owner $3475
73 FIAT 128 2 dr., radio $2495
69 AUSTIN AMERICA, Sahara Yellow, auto., a real gas saver $1495

FAMILY SPECIAL
70 DODGE Wagon, V-8, auto., p.s., p.b. $1495

PARKDALE
MOTORS LTD.
2151 BLANSHARD
By the Arena
386-2277 D.L. 26177

Strait MTR

69 Chrysler 318 V-8 $1795
69 Fairlane 6-cyl. auto. $1395
69 Cortina GT $1295
69 Cortina Deluxe $ 995
69 Marauder $1795
68 Cuda Formula "S" $2695
68 Ranch Wagon $1095
67 Dodge Polara $ 995
66 Cutlass Conv't, Mint $1795
66 Cortina $ 585
64 Fairlane St. Wgn $ 425
64 Pontiac $ 265
64 Acadian St. Wgn $ 400

STRAIT MOTORS LTD. D-3417
1513 QUADRA AT PANDORA
384-8191

1964 MERCURY HARDTOP, good condition, V-8 automatic, power steering, power brakes, radio. $350. 3234 Quadra St. 386-6529.

1975 DODGE CORONET STATION Wagon, excellent condition. Still under warranty. Asking $3800. Phone 748-2408 after 6 or weekends.

1968 ACADIAN, COMPACT SIZE. Excellent body, paint, motor, and tires. 4-door, radio, power steering, small V-8 automatic. $1,450. 383-9298.

1975 DART SEDAN, 6 AUTOMATic, power steering, $3,700. Phone 592-3540 or 385-0031. DL 2237. Super Motors Ltd.

1967 BARRACUDA, REBUILT transmission, new rear end and brakes. Snow tires, V8, $595. Call after 5 Monday, 592-1592.

68 PLYMOUTH ROADRUNNER, good condition. Best offer. 479-4898.

150 CARS FOR SALE

METRO
TOYOTA
Over 150
Esso Tested
Used Cars

74 Maverick
73 Camaro
72 Monte Carlo
69 Chevelle
71 Camaro Z28
73 Cutlass
72 Cougar XR7
71 Charger
74 Pontiac GTO
70 Duster
70 Le Mans
74 Impala
73 Torino Wagon
71 Chevelle
69 Mercury Marquis
72 Corolla
73 Mark II
74 Chev Wagon
72 Pontiac
74 Datsun
74 Fiat
73 Corolla Wagon
72 Ventura
69 Nova
69 Corona

100 PER CENT
Financing O.A.C.
REMEMBER! — NO
REASONABLE
OFFER REFUSED

CALL NOW
386-3516

Metro Toyota Ltd.
625 Finlayson.
Dealer Licence C-3676.

METRO
SUPER LOT
IN SIDNEY

Trade Boats for Cars
or Cars for Boats!

74 Ventura
74 Datsun
73 Hornet
73 Capri
71 Nova
67 Crown
66 Fairlane
70 Polara
75 Mini Minor
67 Buick
72 Impala
74 Datsun Pickup
74 Ford F250
73 Blazer
73 Ford F250
72 Ford F100
72 Jimmie 4 x 4
71 Jeep 4 x 4
67 Merc
59 Chev

Full Line of
Sangster Boats.

CALL NOW
656-1105

Metrocan Holdings Ltd.
Beacon Ave. Sidney, B.C.
Dealer Licence No. D3687

METRO

150 CARS FOR SALE

EMPRESS
PONTIAC BUICK GMC TRUCK
Pontiac Buick LTD.

INTERNATIONAL WARRANTY
12 MON. — 12,000 MILE POWER TRAIN WARRANTY
INCLUDED IN THE PURCHASE ON THE MAJORITY OF OUR USED CARS

Come See Us TODAY

FOR A TOP QUALITY USED CAR, TRUCK OR R.V., WHILE

SELECTION IS AT ITS BEST!

EMPRESS
PONTIAC BUICK GMC TRUCK
Pontiac Buick LTD.

382-7121
2867 DOUGLAS
AT TOPAZ
Dealer Licence D-3182

DePAPE

Victoria's ONLY INDOOR CAR LOT
xxxxxxxxxxxxxxxxxxxxx

75 Dodge Van
6 Cyl., Auto., 800 miles
74 Vega
Auto, radio, gas miler
74 Toyota 4x4
Land Cruiser, radio, roll bar. Look Out Hubs.
74 Datsun 260Z
Radio, mags, radials. Exceptionally nice looking.
73 Volvo 145
4-Dr. Wagon, 4-sod., 4 cylinder Fuel Injection, Gorgeous.
72 Cadillac
Coupe, Air, Stereo, Cruise, Loaded.
72 Pontiac GTO
AT, PS, PB, PW, P-Seat, vinyl. Extremely well cared for, just like new.
72 Datsun 240Z
Auto., radio, radials.
72 Datsun 1200
Deluxe, radio, 4-speed.
71 Hornet
6 cyl., Auto. Tape
70 Cougar Conv.
V-8, AT., P.S., P.B., tape, Exceptional.
70 MUSTANG
302 V-8 auto, P.S., P.B., vinyl, radio, ONE OF A KIND! MUST BE SEEN!
70 Meteor Wagon
V-8 auto, P.S., P.B., roof rack
68 Meteor
2 DR. HT, V-8, AT, PS, PB, vinyl top, exceptional 1-owner Victoria car.
68 Mustang Conv.
289, PS, PB, Auto. Hurry!

MANY MORE TO CHOOSE FROM

9 a.m. to 6 P.M.

DePAPE MOTORS LTD.
760 JOHNSON ST.
384-8035 Dlr. D-1792

CERTIFIED
'62 Jaguar MK II, 3.8 automatic, 4-door sedan. Rebuilt engine and trans. Body, motor and interior, in excellent condition. With FM 8-track tape deck. 384-4868.

1966 MERCURY, 289 MOTOR, EXCELLENT condition, V-8, automatic, power brakes, steering, radio, 4-door. $590. 385-0741, 9 a.m.-2 p.m. or 478-5828 evenings.

'68 OLDS. IMMACULATE INTACT interior; dependable transportation, p.s., p.b., radio, good tires, offers to $500. 656-4692.

1968 MUSTANG, V-8, AUTOMATIC, power steering, power brakes, radio, snow tires, 66,000 miles. $1,895 or best offer. 479-8426.

'67 CHEV IMPALA V8, AUTOMATIC, power brakes, power steering, radio, snow tires, good transportation $460. 9-3, 385-7875.

'69 DATSUN 510, 4 DOOR, RADIO, one owner, very well maintained. Near new clutch and brakes. Call between 2-7 p.m. 479-3308.

66 GTO
2-door hardtop, 4-speed. Bucket seat, $2,200. 477-8698.

'65 ROVER 2000 TC REAL GOOD shape, motor needs work. $500 or nearest offer, 973 Caledonia Ave., afr 6.

'69 CADILLAC, ALL POWER AND air conditioning, vinyl top, $3500. Phone after 6:00. 642-3546.

'59 CHEV. 2-DR. HARDTOP, ALL chrome inside, 283, 3-speed synchro. 382-4493.

1967 COUGAR XR7, 390 GT, C6 automatic transmission. Excellent condition. 384-0034.

'72 COLT STATION WAGON; 29,900 miles; must sell, best offer. 598-5929 or 478-5127.

1966 RENAULT R-10, STD., VERY clean, good running condition, tested, $795. 478-4101 anytime.

1968 PONTIAC, 6, AUTOMATIC, excellent condition, $850, offers. Phone 384-9285 before 5 p.m.

1967 DATSUN STATION WAGON. 595-7362.

CAMPERIZED V.W. BUG, $6000. 479-2041.

1970 MAZDA 1200, 49,000 MILES. 478-7043.

'64 AUSTIN 1800, NEEDS WORK, best offer. 595-7832.

'65 STUDEBAKER, GOOD shape. $300. 598-2796.

'63 ACADIAN WAGON, NEEDS new exhaust system. $150. 386-1067.

'69 DODGE CHARGER 388 MAGNUM dark green. 386-7217.

150 CARS FOR SALE

AMC

COME ON OUT!
SATURDAY NOV. 1

GIANT CLOVERDALE COUNTRY AUCTION!
JOIN THE AMC 'GOOD GUYS' AND OUR NEIGHBOURS

CAL-VAN
ACME
MERCURY MARINE

For The First
CLOVERDALE COUNTRY GIANT AUCTION
SAT. NOV. 1

CARS ON THE LINE!
You Name the Price! PLUS
Hundreds of Other Items From Our GOOD NEIGHBOURS!

VIEW ALL ITEMS FRIDAY UNTIL 9 P.M. AND SAT. TIL AUCTION TIME

REG MIDGLEY
MOTORS LTD.
736 Cloverdale
385-8756
Dealer Lic. D8785

TRANSPORTATION SPECIALS
1971 Mazda 1800, very clean, tested, $875; 1969 Alpine GT, automatic, clean, $775; 1963 Cortina, runs well, $250; appointment to see 477-0510, Sports Classic Cars, 2825 Bridge, D-1236.

FOR SALE OR TRADE 1966 Dodge, new paint, new tires, mags, 383, 4 speed, power steering, power brakes, positraction, for Honda 754 or chopper or best offer. 383-0894 after 5 p.m.

1974 VEGA HATCHBACK, AUTOMATIC, low mileage, radio, good tires, excellent condition, $2,700 or best offer. Phone 385-0328 between 5-8 p.m.

1970 MAZDA 1200 AUTOMATIC, low mileage, excellent condition, $1175. Appointment to see 477-0510, Sports Classic Cars, 2825 Bridge, D-1236.

1970 MERCURY CYCLONE GT 4 speed, Hurst shift, only 19,000 miles. MAKE AN OFFER. Victoria Auto Brokers, 1805 Blanshard. 386-7707 or 382-1921 D-8289.

1974 OLDSMOBILE CUTLASS, SUPREME, 4 door, full power equipment, totally immaculate, $4175. Appointment to see 477-0510, Sports Classic Cars, 2825 Bridge, D-1236.

1969 FIREBIRD CONVERTIBLE, 350 automatic, power steering, power brakes, radials, low mileage. Open to offers. 592-0778 after 6.

1973 LINCOLN CONTINENTAL, one owner, 20,500 miles. Full Power, just like new. Call 382-1921 days; 382-2589 evenings. May be seen at Orchard House, suite 206.

'71 TOYOTA COROLLA 1200
4-speed, 37,000 miles. $995
PAINTER MOTORS LTD.
1513 Quadra D-5005
View by appointment only 385-0122.

1972 PLYMOUTH FURY III, ALL power, radio, hardtop, 4 door. Can be seen at Glen Lake Home Station, Sooke and Happy Valley Roads. $2695.

'65 CADILLAC LIMO, V8, AUTOMATIC, power steering, power brakes, power windows, new motor, must sell, open to any reasonable offer. 383-0681.

'74 CHEV BISCAYNE, 400, REBUILT transmission, guarantee, very good condition, tested, $2,200; 1969 Ford custom, rebuilt transmission, new tires, tested, $1,250. 383-7769.

1974 CHEVELLE MALIBU wagon, full power equipment, as new condition, $3975. Appointment to see 477-0510, Sports Classic Cars, 2825 Bridge, D-1236.

1970 DODGE MONACO 67,000 miles, V8 automatic, radio, power steering, power brakes. $1,950. 656-1033.

1974 VEGA WAGON, AUTOMATIC, radio, very clean, $2675. Appointment to see 477-0510, Sports Classic Cars, 2825 Bridge, D-1236.

62 PONTIAC 2 DOOR, AUTOMATIC, economical, 25 miles per gallon. A very clean car. $700 or offers. 477-0847, 5-7 p.m.

65 MERCURY MONTCALM 2 door ht. V8, automatic, P.S., P.B., new paint and tires 39,000 miles $950.00. 477-8949.

1965 VOLKSWAGEN STATION wagon good tires, runs great, including extra, studded snow tires. $550. 382-1319.

1968 CORVAIR MONZA 4-ON-floor. Motor excellent. Needs some body work. Best offer. 383-7720 after 4:00.

'66 VOLKSWAGEN BEETLE, new brakes, $750 firm. 386-5749 after 6 p.m.

MUST SELL IMMACULATE 1967 Mustang, low mileage, custom mags and tires, $1595. 652-5747.

'68 TORINO, 4 SPEED, 302 REBUILT, tape deck, new trans., shocks, mags, clutch. 652-2501.

1966 CHEV, V8, AUTOMATIC, new brakes and rear tires. $595. 1890 McPavish Rd.

1972 MAZDA, VERY GOOD CONDITION, 48,000 miles. Michelin radials. Asking $2,350. 478-2516.

'66 CANSO SPORT DELUXE, must be seen, must sell, $1,700. 385-0751.

1973 CHEVELLE WITH OPTIONS. Closest offer $4300. After 4, 595-6181.

1964 ACADIAN CANSO 6 CYLINDER, automatic, runs well. $475. 595-1226.

1971 TOYOTA COROLLA 1200 65,000 miles, $795. 477-3875.

150 — CARS FOR SALE

SUBURBAN MOTORS
NORTH
ON DOUGLAS

HOME OF
LINCOLN, MERCURY, MONARCH, METEOR, MONTEGO, COUGAR, COMET, BOBCAT, '76 CAPRI II AND FORD TRUCKS!

STOP!
Look at These
SPECIALS!

1975 MARQUIS Brougham, 4-door, V-8, automatic, power steering, power brakes, power seat, power windows, air conditioning. SPECIAL $6895

1975 METEOR 2-door hardtop, V-8, automatic, power steering, power brakes, radio. SPECIAL $5395

1973 PONTIAC 4-door, V-8, automatic, power steering, power brakes. SPECIAL, SPECIAL! $1595

1972 FORD 4-door, V-8, automatic, power steering, power brakes, radio. SPECIAL $1495

1971 MARQUIS 4-door, V-8, automatic, power steering, power brakes, radio, air conditioning. SPECIAL $2495

1968 CHEVROLET 2-door hardtop, V-8, automatic, power steering, power brakes, radio, air conditioning. SPECIAL $1095

TRUCKS

1975 FORD F100, 4x4, V-8, 4-speed. SPECIAL $4995

1975 FORD SUPER CAB, V-8, automatic, power steering, power brakes, radio. Camper special, finished in white. SPECIAL PRICE! $6495

1970 BLAZER, V-8, standard transmission, radio. $2895

ON THE SPOT APPRAISAL AND FINANCING!

THE CAT'S WHERE IT'S AT!

WIDE OPEN UNTIL 10 P.M. WEEKDAYS
6 P.M. SATURDAY

3377 Douglas St. 386-6131
Dealer Lic. D. 2298

You Can Expect A Great Deal From . . .

Cornell
CHEV/OLDS
Cadillac
CHEVROLET TRUCKS
Sales/Service 385-5777

OPEN 'TIL 9 P.M.

OVER 76 OK USED CARS To Choose From

CORNELL
CHEV - OLDS LTD.
3050 Douglas—385-5777
Dealer Licence D-3162

150 CARS FOR SALE

OK KORRALL
Douglas and Bay, by Dairy Queen
73 FORD ¾ ton $2595
69 MONTEGO, tested $ 995
69 FURY HT. $1095
68 PONTIAC 2-Dr. $ 495
66 ROVER completely rebuilt $ 895
64 DODGE wagon, tested $ 250
64 PLYMOUTH 6-cyl. $ 225
D-5136 382-9101

BEAUTIFUL
'66 Chevelle SS 396 4-speed, immaculate condition, factory mags, $2,800 or offers, will conider trade. 478-5176 or 386-2156. Ask for Rick.

SACRIFICE SALE — '55 CHEV Bel Aire, 2-door post, New 396 built to 500 h.p. Super T10, Dana 60, McLoed, scatter shield, candy apple red paint. Many extras. Call Rick 656-3885.

'75 LINCOLN
MK IV CONTINENTAL
All option. $12,500. Must sell, this week. 656-6376.

'68 GRAND TORINO CONVERTible, automatic, V8, first reasonable offer around $1200 takes, will consider trades. 478-5176 or 386-2156. Ask for Rick.

1974 MERCURY METEOR STATion wagon, 400 CI., fully powered, plus radio, roof rack, heavy duty suspension, trailer hitch, radials. Asking $4500. 479-7318 after 4 p.m.

'74 VALIANT DUSTER, SLANT 6, 225 automatic, bucket type seats, AM-FM 8-track stereo, rear defogger, $3,000 or best offer. 595-4036, 383-2678.

1964 DODGE, NEW MOTOR, transmission, battery, tires, automatic, power steering, power brakes, power tail gate, $800. 383-8301 after 6 p.m.

'67 RAMBLER AMERICAN, 6 cylinder standard, good condition throughout, $500. 384-0690 after 4 p.m.

1973 CHALLENGER 2-DOOR hardtop, immaculate condition, low mileage. Must sell. $3995. 656-6602 after 5.

1952 DODGE ROYAL, EXcellent body and interior, hemi V8, nearly restored, worth finishing. $250. David, 595-8835.

1968 PLYMOUTH SATELLITE, 2-door hardtop, 383, good all around. Offers. 595-5938 after 5 p.m.

'65 DODGE POLARA 880. 65,000 miles, power steering and brakes. Runs well $500. 388-3965 or 383-8197.

1966 AUSTIN "MINI", GOOD condition, low mileage, 40 mpg. $850. 479-6770 after 6 p.m.

1968 LAURENTIAN, FAMILY-size car, automatic, power steering. $895. 652-2620.

STUDENT MUST SELL 1972 AMC Hornet. Good gas, $1,800 or best offer. Dave at 598-5301 after 5 p.m.

1968 OLDSMOBILE TORONADO, immaculate condition. New parts. 382-1255.

'73 VEGA, STATION WAGON, 26,000 miles, $2,100, 388-9195 or 656-1537.

'68 CHEV IMPALA, 327, 2-DOOR hardtop, $800 or best offer. 382-3560.

'73 DELUXE SUPER BEETLE, radio, 19,500 miles, great shape. $2699.95. 595-1409.

1975 VOLKSWAGEN THING (Jeep), purchased in May, 4800 miles, $3500. 388-4211 or 598-2766.

1973 RX2 MAZDA, NEW ENGINE, 2,000 miles, 4-dr, A-1 condition. $2,300 firm. After 3 p.m. 382-2346.

'62 CHEV., 6 CYLINDER, GOOD shape, best offer. 479-1298 after 6 and all day Sunday.

DODGE CHARGER SE, '75 blue, 12,000 miles. $4,500. 388-1617, 8 to noon.

1970 MK I 428 FOUR-SPEED, lots of options asking $2,500 478-6906.

MUST SELL 69 CHEVY BELAIR, excellent condition, phone 388-7861 Room 185.

1973 VEGA, 13,000 MILES, $1,750, 2 door, 3 speed. Phone 383-3711, 7 a.m.-7 p.m.

MUST SELL 1957 CHEVY AUTOmatic, completely done over. $850 firm. 1763 Kings Rd. 592-3324.

1966 VOLKSWAGEN BEETLE Immaculate condition. 479-1072.

'66 VOLKSWAGEN ENGINE, REbuilt 1600 motor. 595-0273.

'67 COUGAR, 289 4-BARREL, best offer. 385-4121 or 383-3963.

1968 VAUXHALL VIVA, NEEDS head gasket. $450 or best. 478-9706.

'49 DODGE, TESTED, RUNS well, $400 or best offer. 479-2940.

'68 BARRACUDA, V-8, AUTOMATis, immaculate, offers. 479-8030.

151 SPORT, IMPORT CARS

MG MIDGET, 1967, 65,000 MILES, excellent condition throughout, good tires, plus snow tires, wire wheels, roll bar, good soft top. $1600. Hardtop $200. Duncan 748-3995.

1966 MERCEDES BENZ, 250S, European model. Same body as 1972 280SE, electric sunroof, tinted windows, immaculate interior, offers. 478-8155.

1966 MERCEDES BENZ, 250S, European model. Same body as 1972 280SE, electric sunroof, tinted windows, immaculate interior, offers. 478-8155.

1972 SPITFIRE MARK FOUR green with brand new tires low mileage, good condition, new carpet, radio. $3,200. Open to offers. 382-6595.

$2000 PLUS DICOUNT, 1974 Volvo 164 E, metallic blue, blue hide, stereo, SR, Georgia Pacific BMW. 386-7508, D-3156.

'66 VOLVO 122S, EXCELLENT condition. 4-speed. 5 radials, tachometer, radio and other accessories, $1800 or best offer. 477-3145.

71 OPEL GT, MUST SELL, GOOD condition. Phone after 5 p.m. 477-2407.

1970 TRIUMPH SPITFIRE MK3, good condition, offers. 477-1624 after 5 p.m.

'73 ALFA ROMEO, GTV, IMMACulate. Silver, black. Mags, stereo. 384-2356.

'74 LIMITED EDITION PORSCHE 914, 2 litre, black and yellow. $6,500 firm. No trades. 383-7001.

1972 240Z DATSUN, 26,000 MILES, one owner, standard transmission. 595-8147.

'74 TR6, YELLOW, WITH FACtory hardtop, 15,000 miles, $5100 or offer. 652-3561.

'69 MG MIDGET, GOOD CONDITION, $1600 or highest offer. 642-3422 between 12-6 p.m.

1974 FIAT 128, EXCELLENT CONdition, most economical, $2595. 592-7979 after 5 p.m.

1971 JAGUAR E TYPE, CONvertible, rebuilt engine, $6800. 384-2301.

1970 TR6, NEEDS WORK, FIRST $1200 or best offer. 385-3197.

1974 TR6 18,000 MILES, $4,600. 112-754-6918.

1974 ALFA ROMEO, LOW MILEage. $6,500. 479-7572.

69 DATSUN 1600 SPORTS, $1800 or best offer. 383-2797.

151 TRUCKS and BUSES

BEST BUY OF THE WEEK. Blue 1966 International Travelall, carpeted throughout, panelled murals, curtains, plus many extras. Excellent mechanical shape. Good on gas. 595-3896 or 477-3626.

1971 CHEVY VAN, 6 CYLINDER, standard, sliding side door. Excellent condition, low mileage, $3,295. 748-1371, 467 Beach Ave., Duncan.

CONTRACTORS
1966 Chev half ton with utility body. (B.C. Tel) Just tested. 478-5477.

'72 ¾ TON FORD, 4X4, PS PB, heavy duty front end, two tone paint and chrome, 20,000 miles, excellent condition. 477-1726, Bob.

1968 FORD ½ TON, EXCELLENT shape, new insulated canopy, V8, 4 speed, $2700 or nearest offer. 382-0774.

1963 DIVCO DELIVERY VAN, good condition, $650 or nearest offer. 386-0614 after 5 p.m.

74 GMC VAN, 350, V8, AUTOMATic, power steering, brakes, 8700 miles, $4300. 385-5790.

'71 FORD F-250, 360 4-SPEED, spare tank, $2,600. Call 595-0582 between 4-8 p.m.

74 JIMMY 350 4 BARREL, NEW 10x15 tires; $5,500. 595-4383.

'61 LANDROVER, NICE SHAPE, $1,500. 656-1271.

151 TRUCKS and BUSES

ENSIGN
Dodge TRUCKS
AND
RECREATION VEHICLE CENTRE

QUADRA AT CALEDONIA

QUALITY USED TRUCKS

75 DODGE ½-TON pickup, 6 automatic, power steering, power brakes, radio, canopy.

74 DODGE ¾-TON pickup, V-8, automatic, power steering.

74 DODGE ¾-TON pickup, V-8, power steering, 4-speed.

74 FORD ¾ TON pickup, 360 V-8, automatic, radio, power steering

74 FORD ½-TON V-8, 4-speed, 4-wheel drive.

74 DODGE B100 Van
Slant 6, automatic, power steering.

66 DODGE ½-TON pickup, V-8, automatic.

68 KENSKILL 16' TRAVEL TRALER
Furnace, stove, fridge, flush toilet, electric brakes.

WE BUY GOOD USED TRUCKS FOR CASH

SEE THE TRUCK SPECIALISTS AT

ENSIGN
DODGE TRUCK CENTRE
QUADRA at CALEDONIA
386-2411
Ask for Truck Sales
Dealer Licence Number D-3672

JEEP CITY
VICTORIA'S NEW 4 WHEEL DRIVE CENTRE

71 FORD ½-ton pickup $2295
73 FORD ½-ton pickup $2995
70 INTERNATIONAL pickup $1895

Reg Midgley's
JEEP CITY
3342 OAK ST.
Near Town and Country Shopping Centre
386-7571 Dlr. Lic. D4530

'74 DODGE RAMCHARGER
440SE
Excellent condition, power steering, power brakes, automatic, air conditioning, cruise control, Craig FM cassette. Roll bar, driving lights, cam., hooker headers and exhaust, Holly 650, 5 Desert dogs and slotted aluminums. Leaving November. $7500 or offers. Windsor Court Apt. 304, block 2, 258 Gorge Road.

BARGAIN
1975 GMC three-quarter ton, Sierra Grande Camper Special 4x4, many extras, used less than 4 months on paved roads only. Like new 5,500 miles. List price over $9000.00, price now $7,295.00. Please phone 382-4330 after 4:30 p.m. weekends phone 112-749-3452.

WE HAVE MOVED
Our new address is 2810A Rock Bay Ave. (next to Motel 9.)
GEORGE ENG TRUCK SALES LTD.
D-2269 385-3054

1972 FORD ¾-TON, V-8, 4-SPEED, $2450; 1974 JEEP pickup, V-8, automatic, 4-wheel drive $5495; 1967 CHEV with Vanguard camper $2600. 386-6511.

VICTORIA 4-WHEEL DRIVE
597 Hillside at Rock Bay D-2295

EXCEPTIONALLY GOOD TRUCK
1974 Ford Ranger XLT F100, power steering, power brakes, radio, dual tanks, lots of extras. $4800. 388-6431 Room 303.

'73 ½-TON FORD TRUCK, heavy duty rear end, standard transmission and more, $3,800 or best offer. 477-8952 after 5.

LEN BARKLEY INTERNATIONAL LTD.
New and Used Trucks
517 Herald St. 388-5508

1968 FORD 350 CREW CAB, 360 V8, ideal for work or recreation. Asking $1,250. 656-4745.

63 STEADY AND FAITHFUL, Dodge panel truck. Best offer. 595-8494, evenings.

1974 VOLKSWAGEN WINDOW van, low miles, excellent condition. Radio. 478-4630.

'69 ECONOLINE WINDOW VAN fully camperized great for year round use and more. 388-9548.

1971 FORD PICK-UP AND CANopy plus boat, motor, and trailer, $3,300. 112-748-1239 Duncan.

'65 INTERNATIONAL PANEL partly camperized, raised roof, propane heater. 478-5951.

'60 INTERNATIONAL TRAVELall, $175. Phone after 5, 479-4509.

ONE-TON PANEL VAN, 1966 GMC 250-six. $1200. 479-2255 Robert.

74 FORD 250, 4 W.D. 300 SIX, 4 speed, 14,000 miles $5,500. 642-5577.

154 TRUCKS and BUSES

Garden City Auto Sales

WE Really Come Through For YOU!

75 Ford F-250
75 Ford F-100 6 cyl.
74 Ford Crew Cab
74 Ford F-100 4x4
74 G.M.C. Sprint
73 Dodge ½ ton
73 Chev ¾ Ton
73 Ford F-250
72 VW Window Van
67 IHC 1-ton FD
65 Dodge 4x4 6 cyl.

No Reasonable Offer Refused

TRADE
Up or Down

HAVE THE TRUCKS CHECKED BY OUR SERVICE DEPT.
While You Watch At Our Expense

Garden City
Sales — Service Ltd.
2978 Douglas
382-9111
DLD 3790

158 TIRES

SNOW TIRES
We have all Sizes in 4 ply, Belted, and Radials in STOCK NOW!!
at
D & D TIRE
1620 Blanshard
382-7283

4 WHEELS SPLIT RIM, 15 IN. 5 hole. 6 tires 700x15 6 ply, two are snow one 650x13 white wall tire and wheel. One 750x17 snow tire and wheel. 4 14-inch rally wheels. 5-hole 7-in. wide. Phone 595-0907 between 5 and 6:30 p.m.

FOR SALE 2 M 50 14 MOUNTED on Keystone Supremes with lugs, cost $400 to sell $250. 385-6333.

SNOW TIRES, DUNLOP STEEL radials, 185 SR 15, with tubes 3,000 miles, $65 pair. 478-3069.

2 GOODYEAR STUDDED SNOW tires, 700x16 on 6 hole GM rims. $95. 642-3468.

TWO AS NEW UNIROYAL F78-14 snow tires, mounted on Ford rims, $80. 595-6011.

TWO AS NEW FORD 14" RIMS, $20. 595-6011.

4 ATLAS RADIALS, GOLDEN Aide, FR-70-14, offers. 642-5384.

160 PARTS, ACCESSORIES

CAR STEREO
8-track or cassette from $49.95
Expert installation
B.C. SOUND & RADIO SERVICE
932 FORT 383-4731

BLACKY'S AUTO WRECKING
Fd 351 9,000, 73 VW, 32,000, 72 Fiat Spyder, 72 Renault R16. Also R10 and R8 Simca Puegot Saginaw 4-speed.
8:30 - 5:30 weekdays
8:30 - 2 Sat.
748-8421

OPEN NOW
Come and see Victoria's largest stock of Hi-performance auto accessories and parts.
Mon.-Fri. 9-9, Sat. til 5
D. G. AUTO
3244 Douglas 382-4012

PARKDALE MOTORS
FIAT Parts — Accessories and Service
386-2277
FIAT — SAAB

TWO 14X8 U.S. MAGS, WITH G60 Uniroyal tires to fit Ford, '66 383 cupic inch with Torkslight trans, engine and trans have been rebuilt, will sell separately, phone after 4 p.m. 477-5685.

RADIATOR REPAIRS, FAST TOP quality repairs at Maurice's Auto Body, 427 Beta St., phone 386-3381. Located behind the Burnside Pay and Save Gas Station.

DUNCAN AUTO SALVAGE
Everything in auto parts, old and new, scrap cars hauled from anywhere. 748-3932.

HAVE '64 V.W. BUG GOOD frame and transmission, good for dune buggy, also adapters, radio. Offers. 479-8983, between 5-7.

58 METEOR V8, AUTOMATIC, complete $100, one wheel trailer $25, body parts for 64 Chev. and 66 Pontiac. 479-8327.

WRECKING 62-65 FORD PICKUP ½-ton, 4-speed transmission, motor, all body parts, wheels, tires, good shape. 479-9168.

62 TRIUMPH HERALD, $35.00, 2 65 Dodge Polaras (SW) $100.00, 2 dr. H.T. $75.00. None running. 385-8237.

WANTED 6-CYLINDER MOTOR for '63 or later Chev or Pontiac. 478-3225.

ENGINE REBUILDING
602 ESQUIMALT 383-2734, 383-1905. Call anytime.

JEEP PARTS, TRANSMISSIONS parts and exchanges, motor exchanges, winches, hubs 477-1784.

CHEV 4-BARREL MANIFOLD and carburetor. Phone 595-0907 between 5 and 6:30 p.m.

3 SPEED AUTOMATIC C-6 transmission, phone 477-8249.

62 PONTIAC PARTS, FOR SALE. 383-8837 ask for Mel.

61 RENAULT FOR SALE OR parts. 383-4661.

ENGINE STAND, ROTATING, $30. 598-7346.

'64 FALCON, MUST SELL OR for parts. $100. 386-6850.

'63 PONTIAC PARTS
479-3205

162 AUTO REPAIRS, SERVICE and TOWING

OUR SPECIALTY
FOREIGN CAR REPAIRS
All makes including Renault, Citreon, Peugeot, all sports and performance cars. For a free estimate phone
PIERRE PERRERA
(formerly European Car Centre)
at HONDA CAR CENTRE
909 Yates St. Phone 386-6707

DUNCAN AUTO SALVAGE, scrap cars hauled from anywhere. 748-3932, 388-4915.

162 AUTO REPAIRS, SERVICE and TOWING

SUBURBAN MOTORS
WINTER TUNE-UP SPECIAL
IGNITION SYSTEM INSPECTION
REPLACE SPARK PLUGS
REPLACE POINTS AND CONDENSER
INSPECT DISTRIBUTOR CAP AND ROTOR
INSPECT IGNITION WIRING
ADJUST TIMING
INSPECT EMISSION SYSTEM
ADJUST CARBURETOR
TEST COMPRESSION
PRESSURE TEST COOLING SYSTEM
TEST COOLANT
TEST BATTERY

4 CYL. $34.00 6 CYL. $40.00
V6 $49.00 V8 $44.00

PRICE INCLUDES PLUGS, POINTS AND CONDENSER. (Resistor plugs extra.) PROVINCIAL SALES TAX ADDITIONAL.

PLEASE PHONE FOR AN APPOINTMENT.

THIS SPECIAL OFFER EXPIRES DECEMBER 1st., 1975.

SUBURBAN MOTORS
3377 DOUGLAS 386-6131

METRIC SHOP
European car repairs specializing B.M.W., Mercedes V.W. Call Peter 384-8094.

SCRAP CARS HAULED.
478-9571.

BRITISH CAR REPAIRS REAsonable price. Phone 477-5884.

164 AUTO BODY WORK AND PAINTING

EUROPEAN QUALITY AT REAsonable rates, free estimates. A.P. 477-0567.

166 CARS and TRUCKS WANTED

CARS WANTED FOR CASH
—WE PAY OFF LIENS
—HIGHEST CASH PRICES
—TADE UP OR DOWN
DePAPE
760 JOHNSON STREET
384-8035
DePAPE MOTORS LTD.

CARS WANTED FOR CASH
Trade up or down, we pay off liens.
GEM MOTOR SALES LTD.
480 Esquimalt Rd. 382-7195

CASH
We will buy your car for cash. G.C.M. Motors Ltd., 780 Goldstream Ave., 478-3242. D-7197.

WANTED 1955-1965 HARD TOP or convertible in cared for condition. 479-1974.

SHELBOURNE AUTO MART LTD.
1640 Cedar Hill X Rd. 477-9166
We Buy Cars. Instant Cash.

CASH FOR YOUR OLD VOLKSwagen. Running or not. 658-5501.

WANTED: 1955-56 CHEV. ½-TON, short box. 383-9298, 384-9012.

168 CAMPERS, TRAILERS and MOTOR HOMES

LAYTON HOLIDAIRE GALAXIE
Campers - Canopies
TRAILERS
HOURS OPEN
MON. to SAT. 8 A.M.-5 P.M.
DOMINION MOTORS
We specialize in I.C.B.C. Autoplan
Campers and Trailers
1703 BLANSHARD ST.
(across from Hudson's Bay Parking Lot) Victoria, B.C. 385-5012
Dealer Licence Number D-5536

RENT
A Motor Home
Book now for your holiday from "Comfort Motor Holiday" phone 477-0752 or 658-8746.

11' DELUXE GALAXY CAMPER, one year old, fully self-contained. Forced air heat, gourmet oven, 4 burner stove, jacks included $4,500. 723-9679 or write L. Donovan, R. R. No. 2, Port Alberni, B.C.

1973 21' OLUMPUS, S.C. MOtorhome, sleeps 6, 410 cu. in. Dodge engine, AM-FM radio, 50 gal. gas tank, 23,000 miles, $10,900. 478-9912 or 478-9517.

168 CAMPERS, TRAILERS and MOTOR HOMES

THIS IS IT!!!
The FALL Specials You've all been Waiting for:
COASTLINE
Are MOVING to their NEW and BETTER location on HIGHWAY 1A across from the FARMERS MARKET.
We will be moving at the END OF OCTOBER and before we move we intend to have:
MOVING SPECIALS
On all new rigs!
Take time to visit our TEMPORARY LOCATION (Next to Bob's Burgers) and COASTLINE
will make it worth your while.
will make it worth your while
JUST 3 DAYS
To Really Make Super Deals On
— KUSTOM KOACH
— TRAVELAIRE
— TRILLIUM
— RUSTLERS
— PROWLERS
COME ON DOWN!
COASTLINE TRAILER CENTRE
OPEN 1 p.m. to 5 p.m.
Weekdays and Saturday Evenings Call 479-8348

IMPALA CAMPING WORLD
Think Spring '76 With 1975 CLEARANCE PRICES Now!
Brand new '75 TENT TRAILERS From $1095
Used TRAVEL TRAILERS From $1295
Brand New '75 MOTORHOMES $12,995 and $13,995
DON'T DELAY BUY ONE NOW!!
Propane—Accessories—Service
OPEN 6 DAYS A WEEK
CLOSED MONDAYS
10077 Galaran Rd
on Pat Bay Hwy. Sidney
D.L. 3918
656-5504

NEW AND USED RECREATION SPECIALS!
1. 1972 INTERNATIONAL ¾ Ton Pickup plus 8' VANGUARD Camper
2. 1973 VOLKSWAGEN SAFARI Camper Van
3. 1965 VOLKSWAGEN Camper Van
4. 1975 G.M.C. ¾ ton Pickup plus 10' SECURITY camper
5. 1975 SECURITY 20' Mini Home
6. 1975 CITATION 20' Mini Home.
7. 1975 CITATION 22' Mini Home with air.
For a fantastic buy on any of these seven units phone CHARLIE PETERSON at EMPRESS PONTIAC BUICK LTD. 382-7121 or Res. 592-0458.
DL-3182.

FENNELL'S
Parts—Propane—Repairs
10 colours of Profiled Aluminum SPORTSMAN and THUNDERBIRD CANOPIES
TRAILER SUPPLIES
6459 Pat Bay Hwy. 652-2511
OPEN 7 DAYS A WEEK

OKANAGAN
Campers—Trailers—Canopies
REPAIRS
—Parts—Van Accessories
—Storage—Consignment Sales
Phone 384-0213 Anytime
LOGAN'S RV SERVICE CENTRE
650 Burnside Rd. E. Near Douglas

DOGWOOD TRAILER SALES
PARTS—PROPANE
RENTALS
RANDELL TRAILERS AND CAMPERS 478-5841
2630 Deville Road
Dealer Licence D-1789
Highway 1 at Millstream Rd.

FOR RENT NEW
22 ft. Motorhome
Fully self-contained including air conditioning, $200 per week plus 5c a mile. For further information call BILL CARTER CARS and Rentals 385-1716.

TAKE ALONG FOODS
Light, compact, over 100 different varieties. Complete meals in 30 minutes, easy to prepare. See them at the Magic Kitchen, Parliament Mews, Menzies and Simcoe.

WINNEBAGO
5th Wheel, 27', as new, must see. Trades welcome. British Motors Ltd, 2513 Beacon Ave., Sidney, DL 3305. 656-2432, after 5:30 656-4539.

VANGUARD SLIDE IN CANOPY, completely enclosed, 4 windows, rear side opening door. $400 firm. 478-5027.

1963, 16' SCOTIA, STOVE, fridge, oven, very good condition. 598-4027.

71 VW WESTPHALIA 38,000 miles, rebuilt. Blacky's Auto Wrecking. 748-8421.

1973 26' HOUSE TRAILER. NO. 45 Craigmyle Motel, Sidney, B.C. $4850. 656-2761.

SMALL MOBILE HOME FOR sale, 8'x42', $3500; can be located in trailer park in Sooke. 642-3836.

BOAT LODERS FOR CAMPERS, installed 478-3796 or 478-2754.

'73 VW CAMPER VAN, LOW mileage, 642-3635.

1974 VOLKSWAGEN WESTFALIA, good condition, offers. 384-8530.

17½' 1972 TRAVELAIRE TRAILer, fully equipped. 477-0454.

168 CAMPERS, TRAILERS and MOTOR HOMES

VICTORIA R.V. CENTRE
1080 GOLDSTREAM
478-8377
Up-Island Customers Call Zenith 2438
DL 26205

BEAT INFLATION
FREE INSTALLATIONS of Hitches and wiring on all '75 Units in Stock.
100 Per Cent FINANCING O.A.C.
PRICE PROTECTION '76 MODELS
END-OF-YEAR CLEARANCE
On All '75 Models in Stock
SCAMPERS
From 15' to 24'
TERRYS
From 19' to 30'
TAURUS
From 17½' to 23'
BOLERS
The Big Little trailer for the small car
TENT TRAILEOS
by Star Craft
ALJO TIP - OUTS
Up to 35'
5th WHEELERS
Up to 30'
VICTORIA R.V. CENTRE
OPEN 7 DAYS A WEEK
We Service What We Sell

S. J. PEDEN LTD.
VANGUARD
PRE-INVENTORY CLEARANCE
—ALL REMAINING '75 cameprs, trailers, motorhomes. PRICED TO CLEAR—
SPECIAL OFFER
Order a new 1976 VANGUARD Camper NOW for delivery later and pay the 1975 PRICE FOR IT!
EXAMPLE:
—1976 9½ ft. camper $3,550
—1975 9½ ft. camper $3,135
SAVE $370
HURRY! This offer good on 8 models while stocks last!

PRE-INVENTORY PARTS SALE
—Dodge Maxi Van Tops $375.00
—Used Ice Boxes $ 28.95
—Anti Freeze for $ 7.50
—75 lb. ice boxes $ 38.95
—22x22 Escape Hatches $ 44.95
—Tedco 3 way fridge, slight damage $275.00
—12 volt, 2 speed fans $ 24.95
—Used 3 way Frigiking fridge $260.00
—3 ton Hydraulic Jacks $ 19.95
—Freshwater Flush toilets $ 59.95
—12,000 lb. Trans Coolers $ 26.95
—2 step camper step $ 38.95
—Iceless Ice Box $179.95
—Super 10' Fire Extinguisher $ 19.95
—12' Ratchet Roll Up Trailer Awning $136.95
—Camp Stools with backs $ 3.95
—Camp Stools $ 2.50
Many other non Advertised Specials
RENTALS—VAN TOPS
PARTS AND ACCESSORIES
S. J. PEDE

TODAY'S CROSSWORD PUZZLE

ACROSS
1 Hunger for
6 Gnats, e.g.
11 See —: Become furious
14 Practice
15 Chou — —: Chinese VIP
16 Highest note
17 Finished: 3 words
19 Sawbuck
20 Strike repeatedly
21 The Far ----
22 Mint, for one
24 — — Mountains: USSR range
26 Fits and ------
27 Roundabout course
30 Enlarge
32 Nearly
33 Settings of events
34 — culpa: My fault
37 Digits
38 Imposed a penalty
39 Thin mineral layer
40 Added to
41 Make different
42 Nova Scotia cape
43 Evaluate
45 Joan of Arc, for one
46 College advisory board
48 Viet ----
49 Milk: Prefix
50 Frances Burnett heroine
52 Dentist's concern
56 Mineral suffix
57 Fills again
60 Sea: French
61 Greek epic poem
62 Tyrants. Var.
63 Former cadet. Abbr.
64 Star: Comb. form
65 Gymnastic device

DOWN
1 Meat cut
2 Speak wildly
3 First murder victim
4 Righteous
5 E, in Athens
6 Bicycle part
7 Concludes
8 Long narrow notch
9 Color
10 Rests
11 Place of seclusion
12 Chosen deliberately
13 Scandinavians
18 Close in space
23 Exactly right
25 Sunken track
26 Coaster's accessory
27 Computer food
28 Black: Poet.
29 Ballerinas: 2 words
30 Eats
31 Where Caesar rode
33 Poses
35 Not severe
36 Cupid
38 Run away
39 Seaweed
41 Oregon city
42 Fire: Slang
44 Calendar Abbr
45 Low mournful sound
46 Viscous mud
47 Eroded
48 Creed
50 Eject from the mouth
51 Wing-shaped
53 Trout
54 She owns it
55 Abstract being
58 Elevations: Abbr.
59 Legendary Celt

Yesterday's Puzzle Solved:

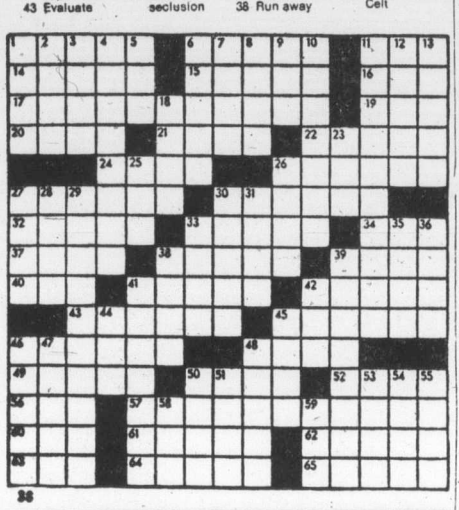

169 MOBILE HOMES AND PARKS

IF YOUR RENT HAS INCREASED, CONSIDER THIS—

A PURCHASE PLAN THAT COULD BE LESS PER MONTH THAN YOUR PRESENT RENT.

THE Following Exclusive listings are all set up ready to move into, within 25 miles D.T. Victoria.

12x60 3 BR El Monte, beautifully done up inside and out, must be seen, a real bargain at $15,900. L-2056.

12x68 3 BR Neonex only 5 days to sell this nice home, all offers will be considered to $15,900. Sooke location. L-2129.

12x60 Leader, 3 BR fully furnished and landscaped, located in Langford, $18,150. L-2228.

60' 2 BR Safeway with tip out, a beautiful home with many extras. Deluxe furniture and a view of the water. $19,900. L-2135.

68' Safeway 3 BR. 768 sq. ft. lots of improvements. Landscaped lot in family court. L-2054.

ALL financing arranged with your down payment as low as $100 on approved credit.

SPACES AVAILABLE FOR NEW HOMES PURCHASED

FRANCHISE DEALER FOR BRITANNY—HOMCO—MANCO

Robinhood
SALES AND SERVICE
2714 SOOKE RD.
Call Today
478-9912
478-9517, 478-9518
D.L. 3091

WAGON TRAIN HOMES LTD.
NOW AVAILABLE
25 YEAR FINANCING O.A.C.
13½% Interest
FOR DOUBLE-WIDES ON PRIVATE PROPERTY
ASK FOR A FREE CREDIT CHECK
Victoria 2524 Douglas 386-3291
Langford 974 Goldstream 478-7333
M.C.D. 26186

TRIANGLE HOMES LTD.
Bendix Home Systems Ltd.
Pyramid
Manco Home Systems Ltd.
2435 Trans. Can. Hwy.
478-1774 D.L. 25171
Mon. - Fri. 9 - 6 p.m.
Evenings by appointment
Sat. 9 - 5. Closed Sundays

'74 KENWOOD APPROX. 1,250 square feet of luxurious living, on ½ acre of treed land. In Cassidy, fully skirted with porches front and back, wall to wall throughout, two bedrooms, master ensuite, family room off kitchen, priced realistically at $39,500. 112-245-4895.

PERFECT STARTER
Remodelled older mobile home. 10x55' with 12x24' cabana. Phone after 6 478-2140.

12X66 3 BEDROOM, SKIRTED with 12x12 addition. Has 8x12 sundeck with sitting area. Small paved patio and metal tool shed, located on family lot, $15,500. 743-5777.

SET UP IN TRI-WAY MOBILE home park. 10x38 Estavilla one-bedroom fully furnished, veranda attached. Suitable for one or two adults only. 384-8791. D. 219.

27' CUSTOM BUILT ALL ALUminium trailer, four piece moulded bathroom sleeps four, reduced this week, $8,400. 478-8218.

WILL TRADE 51' ELECTRIC MOBile home in Kelowna for similar one in Victoria 385-9664.

'68 TRAVEL TRAILER, 15', EXcellent condition, 478-5829.

169 MOBILE HOMES AND PARKS

GOLDSTREAM MOBILE HOMES LTD.
PARAMOUNT PREMIER
MONARCH AND PARKWOOD
Modern park space available with all purchases
2994 Jacklin
478-1751 478-8391
Dealer Licence No. MCD 26091
OPEN TO 5:30

SPACES AVAILABLE
FAMILY PARK
COMPLETELY RENOVATED
For Spaces and Sales see Crofton Mobile Park
Cecil Street
Box 128 246-4142 DL-26022

BEAUTIFUL 12X60 STATESMAN by Homco, 1974, almost brand new, in lovely quiet park area, with huge veranda, skirting, fully set up, 250 gal oil tank, washer and driver, stove, fridge. Available immediately. A steal, fully furnished at $17,900 (or unfurnished $17,000). Call 478-0034.

LIKE NEW — 12X68 GENDALL mobile home on location in park — Mill Bay. 3 bedrooms, completely furnished, utility room. Has long porch and is skirted. Ready to move in to. Your opportunity to save thousands of dollars. Easily financed. Call owner 743-9711 or 743-5244.

12X56 PARTIALLY FURNISHED Parkwood completely set up skirted and landscaped, quiet adult park. 2 bedrooms, utilities, fridge, stove. Front porch and 10x11 garden shed. $13,500. 478-3660. Leave message.

10 X 52' FULLY FURNISHED Glendale, 2 bedrooms, front kitchen, porch and enclosed shed, set in beautiful Shirlmax Park, Langford. $8750. 478-3329 or 478-3229.

185 CONVALESCENT AND REST HOMES

AT SHORE ACRES IN SIDNEY. One beautiful room for elderly lady available Oct. 1, in this happy home. 656-1727.

PRIVATE ROOM WITH PERsonal care, excellent meals, 598-6562.

AVAILABLE IMMEDIATELY private room in lovely Fairfield home. 382-1202.

LOVELY, SEMI-PRIVATE ROOM, excellent meals and individual care. 385-4632.

190 ROOM AND BOARD

OAK BAY GUEST HOUSE
1052 Newport Avenue. Located amid beautiful garden, near bus stop, golf course, marina and post office. Single room with private bath. 598-3812, 598-4330, 10 a.m.-6 p.m.

LADY PENSIONER OFFERS comfortable home including board to another lady pensioner. Non-smoker. $60. Dog lover preferred. 384-7370.

NICE ROOM, GOOD BOARD, young man, off street parking, 595-7453.

LARGE BEDSITTING ROOM with view, full board, reasonable. 598-4952.

POSH ADDRESS, EXCELLENT food, for executive or retired professional. 658-5871.

HOMEY ATMOSPHERE, TV AND laundry privileges, working man only, 382-3560.

FEMALE, $150, ROOM AND board. 384-5748 or 382-3045.

191 ROOM AND BOARD WANTED

ROOM AND BOARD OR HOUSEkeeping room wanted on bus route, for older gent. 478-4888.

193 ROOMS TO RENT

FURNISHED BEDROOM, USE OF kitchen, close to town, 385-0058. Friday 8:00-3:00, anytime Saturday and Sunday.

DELUXE SLEEPING ROOMS from $150; kitchenettes from $225. Free coffee, 386-2481.

JAMES BAY INN
Reasonable weekly, monthly, rates. 270 Government St. 384-7151.

CLEAN FURNISHED ROOM, kitchen facilities. Men. Jubilee area. 592-6615.

SLEEPING ROOM, SEPARATE entrance, no cooking. Working gentlemen. 479-7043.

ROOM TO RENT TO LADIES, must be willing to do some cleaning. 384-7889.

FURNISHED ROOM, SHARE kitchen. $85 month. Between 3-7 p.m., 384-6562.

JAMES BAY INN
270 Government Street. 384-7151.

197 HOUSEKEEPING TO RENT

RICHARDSON OFF COOK, FURnished: (a) housekeeping room, electric plate, (b) furnished two rooms and kitchenette, electric plate. For both places, single working, quiet person. References. 385-7052 after 6 p.m.

BRIGHT FURNISHED ROOM with cooking facilities, active pensioner or working gentlemen only. $65. References. Phone 386-1884 between 10:00 a.m. and 6:00 p.m.

CLEAN FRESH CARPETED room for young woman or student, shared kitchen and bath, Springridge area. 592-2159.

TWO BRIGHT HOUSEKEEPING rooms in Rockland area one block from YMCA, $94.01, $66.36. Available Nov. 1. Phone 479-4594 after 5.

197 HOUSEKEEPING ROOMS TO RENT

FURNISHED ROOM IN OLDER home. Stove, fridge. Includes utilities. $105. 383-1000.

LARGE BED-SITTING ROOM and kitchen for quiet working men. Downtown. 479-8771.

LARGE BRIGHT HOUSEKEEPing room. $90 includes utilities. Available Nov. 1st. 383-3892.

DELUXE ROOM. KITCHENETTE, bath, non-smoker, middle aged working man. 592-7971.

BRIGHT BEDSITTING ROOM, kitchenette, single person, references, $75, 1029 Empress 383-9672.

199 HOUSEKEEPING ROOMS WANTED

TWO BATHTUBS AND DOUBLE laundry tubs, white porcelain finish on cast iron. Excellent condition. 385-2142 after 6 p.m.

HOUSEKEEPING ROOM TO rent, all utilities. 384-3890.

200 APARTMENTS TO RENT UNFURNISHED

Harbour Towers
AVAILABLE IMMEDIATELY
2 Bedrooms
925 sq. ft. from $340
LUXURY PENTHOUSE
Corner suite
1500 sq. ft.
2 Bedrooms
Available Nov. 1st
1400 sq. ft.
2 Bedrooms from $500
Phone HARBOUR TOWERS
385-2405

"HOMEHUNTERS"
OF CANADA
598-5101

$200—1 BR. Beautiful Bldg.
$189—1 BR. Modern Esquimalt
$100—Studio, share bath, now.
$186—1 BR. Loaded, modern
$260—2 BR. Adult Couple
$194—2 BR. Couple only.
$400—3 BR. Family, kids, now.
$460—4 BR. Beach Dr., scenic.
FEE
OPEN 7 DAYS A WEEK
9 A.M. TO 9 P.M
1394 Hillside Avenue

ADMIRALS and ESQUIMALT BRAND NEW
Two bedroom suites from $310 - $325, now renting November 1st occupancy, close to transportation. Sorry no children, no pets. 385-7147.

OAK BAY
For rent $500.00 per month brand new condominium unit in Goodwin Manor near Oak Bay waterfront and Windsor park. Suite contains two bedrooms, two bathrooms, large dining area and living room, fully equipped kitchen, including washer and dryer, underground parking, immediate possession contact owner at 592-1723.

FAIRFIELD — PARK AREA
New deluxe spacious apt. facing south. 2 bedrooms, 1½ bathrooms, wall-to-wall carpets, elevator. Large sundeck with panoramic views. Rent $425 per month.
Apply
david burr ltd.
655 Fort St. 384-9335

AVAILABLE DEC. 1
Dowler Manor
1½ two-bedroom apartments. Electric heat. From $290. to $305. per month. Rent does not include heat or cable TV. By appointment only. 382-1542. 10 a.m.-3:30 p.m. weekdays. No pets.

EXTRA LARGE, 2-BEDroom apartments in new block. Children welcome in one wing. Play area. Call 748-3321.

AVAILABLE NOV. 1. LIVING quarters in combination home and office, rent reduced to $125 per month. All utilities included in return for watchkeeping duties. Town and Country area, suit retired person, references required. Days 386-7505, evenings 658-5655.

2 BEDROOM CONDOMINIUM. 2 BATHROOMS, APPLIANCES, RUGS AND DRAPES. ADULTS ONLY, NO PETS. VACANT NOW. $375 MONTHLY. BOORMAN INVESTMENT CO., LTD. 386-7521, 1111 Government St.

AVAILABLE NOVEMBER 1ST. New one-bedroom condominium, wall to wall, fridge, stove and drapes included. Underground parking, recreation and hobby rooms. Close to city center, ideal for couple. $275. 479-1175.

ELDON PLACE
Near Woodwards, available November 1. 1-bedroom, $198. Older adults only, no pets or children. All facilities. 386-0614. 6-0614.

SOOKE
1 B.R., stove and fridge included. Available Nov. 1st. $176.00 per month. For information call 385-5741 or 388-4150.

AVAILABLE NOV. 1
One bedroom suite, broadloom, fridge, stove, parking, washing facilities. Close in, retired couple preferred, no pets, $200 month. Phone 658-8246 after 6 p.m.

BACHELOR SUITE AVAILABLE in modern 32 suite apartment housing senior retired people. Beacon Hill area, available November 1st, $135. Please reply in confidence to Victoria Press. Box 804.

OAK BAY WATERFRONT
Prestige 2-bedroom apartment on Beach Drive, available Nov. 1st. Mature adults only. No pets. Further details call 598-6492.

2-BEDROOM BASEMENT SUITE, stove and fridge. For working couple with school child, or 3 responsible students. Abstainers only, references required, $275. 477-1605.

NOVEMBER 1, ONE BEDROOM condominium, adults only, no pets. Wall to wall, drapes, dishwasher, fridge, stove, sauna, swirl pool, references, $285. 383-8877.

1 BEDROOM APT. FOR RENT, deluxe building, pool, sauna etc. must take occupancy by Nov. 1, for further information phone 382-6826 after 6.

1-BEDROOM SUITE, WAtertront, ground level, furnished or unfurnished, older couple, $200 per month. Includes utilities. 385-3120.

$165—TWO-BEDROOM SUITE. Hardwood floors. Older couple preferred. Available Dec. 1st. 1239 Park Terrace, Esquimalt. 385-2925.

LARGE 2-BEDROOM APARTment available immediately. $250 per month. Call George Wall, 386-2955.

2-BEDROOM SUITE, OAK BAY, drapes, rugs, hydro included. Modern block. Mature couples. Dec. 1st. 592-1167.

LARGE MODERN 1 BEDROOM suite, clean quiet block. Close to town, older adults only, no pets, available Dec. 1. 477-6448.

NOVEMBER 1ST. BASEMENT studio, $99.20, working girl only. Share bath, no pets or children, all utilities, close to town. 384-7443.

NEW DELUXE 1-BEDROOM, 1½-room suite, fireplace, wall-to-wall, appliances, no pets, $235. Available Nov. 1. 478-5785.

ONE-BEDROOM SUITE, $175 month, utilities included, children welcome, View Royal area. Phone 478-8598 after 9 a.m.

2-BEDROOM APARTMENT, available Nov. 1, older couple preferred. 385-3257.

DELUXE BACHELOR WITH extra large patio, $145. 478-0225 or 384-6383.

2 BDRM. APARTMENT AVAILable November 1st, waterfront. 385-2743, responsible persons only.

SPACIOUS 1 BEDROOM APT. $240. Condominium, references required. 656-1375.

OAK BAY AREA, BACHELOR suite, available Nov. 1. Adults only. References required. 595-4128.

2-BDRM SUITE, HEAT, HOT water and cablevision. Middle aged or retired people. 652-3454.

SIDNEY, 2 BEDROOM APARTment, $236.50 available Dec. 1 adults only, manager 656-4838.

BACHELOR SUITE FOR RENT. Fully self-contained. Utilities included. $165. 384-1848.

201 APARTMENTS TO RENT FURNISHED

SHERWOOD PARK INN
123 Gorge Road E.
OFFERS:
APARTMENTS
At special rates for staying monthly or weekly — as low as $415 for bach. units and as low as $525 for 1 BR units (for 30 days).
Complete with all the comforts of home, including:
—cooking facilities
—color TV (cablevision)
—easy parking
—telephone service (no charge)
—utilities — heat, power (no charge
—maid service supplying linens and towels weekly
—ice machine
—answering service at front desk
—in-house conveniences such as dining room, coffee shop, 3 licensed facilities.
For viewing and further information call:
386-1422

LOOKING FOR AN APARTMENT?
Why not stay with us in luxury at the "Sociable" motel on the Gorge Waterway, the Craigflower Motel. Special winter rates as low as $250 for 30 days.
See What Comes With Our Special Winter Rates!
—Fully furnished suites
—Cooking facilities
—Color TV (Cablevision)
—Easy parking
—Telephone service (no charge)
—Utilities — heat, power (no charge)
—Linen supplied weekly
—Towels supplied weekly
—Maid service weekly
—Laundromat available on premises
—Ice machine
—Answering service at front desk.
For viewing and further information call 388-7861

CHATEAU VICTORIA
Victoria's DOWNTOWN HOTEL and APARTMENT Complex. Lovely furnished 1 bedroom suites with maid service, etc.
740 BURDETT Ave., 382-4221

PENTHOUSE MANOR MOTEL
2930 Washington 388-7818
New ultra modern deluxe 1-bedroom and bachelor apts, beautifully furnished, situated in quiet location overlooking Gorge waterway, close to bus service. Includes color TV, frost-free fridge, stove, dishwasher, cooking utensils, linens and dishes. Maid service, rent by day, week or month. No pets.

DE LUXE ACCOMMODATION. Furnished bachelor and 1 bedroom suites available from September 15. Colored TV, dining room, laundry, indoor pool, hydro pool, saunas, lounge, maid service, answering service. No pets. Canterbury Inn, 310 Gorge Rd. Phone 382-2151.

DE LUXE ACCOMMODATION. Furnished bachelor, 1 and 2 bedroom suites available from Sept. 15. Maid service, answering service, indoor heated pool, saunas, coffee shop, dining-room, laundry, colored cable TV. "No pets". Coachman Inn, 229 Gorge Rd. E. Phone 388-6611.

NOV. 1 STOVE INCLUDED
$176.95. Close in, 3½ rooms, 4-pce. bath, elec. fridge and range, plus main furniture, cablevision hookup, heat, hot water, laundry, mature couple, no pets, no children. Dickie Agencies, 382-4312 (9:30 to 3:30).

KENT APARTMENTS, 1322 Blanshard at Johnson, Nov. 1, newly renovated furnished studio suite. Suitable for responsible retired adult non-smoker only. No children, no pets, $165 per month. 477-9370.

TRAVELLERS INN
710 QUEENS AVE.
Deluxe weekly accommodation, Queen beds, colour T.V., modern electric kitchens, weekly maid service. Walking distance to downtown area. 388-6641.

SCOTSMAN MOTEL
490 GORGE RD. EAST
Deluxe accommodation, off-season rates, fully furnished suites, kitchens, color TV, free telephone service. Linen and maid service weekly. 388-7358.

TO LET FURNISHED FOR winter from now. Spacious, sunny, corner suite, 1 bedroom, in luxury condominium beside Beacon Hill Park 1 or 2 mature adults only. No pets. Phone 384-4931 or 477-3077.

NEAR UNIVERSITY, ATTRACtive, comfortable, furnished accommodation for three, with adjoining kitchen, laundry, full bathroom, utilities included. Phone 477-5158.

REQUIRE ONE MALE, WORKNG man or university student, to share two bedroom fully furnished condominium. Rent $145 month plus utilities. 598-5104 between 12-1, 385-8120 between 5-7.

ESQUIMALT: AVAILABLE NOvember 1, two bedroom suite, wall-to-wall carpet elevator, heat, cablevision, parking. Phone 388-6474 between 9 and 5 Monday-Friday.

FOR LADIES, JUBILEE AREA, steps to bus and stores. Bedsitting room, kitchen, bath, modern furnished. $125 monthly including all services. 592-3957.

1 BEDROOM FURNISHED SUITE available Nov. 1 for 6 months. Mature employed non-smoking male only. Must have references. Utilities supplied. $200 monthly. 382-5000 after 5 p.m.

FURNISHED ONE-BEDROOM suite, heat, light, water, washer and dryer supplied, single mature working person, $250 month. 477-4561.

FURNISHED BACHELOR SUITE in Esquimalt, close to stores and transportation. All utilities included, $140 per months. Phone after 5 p.m., 384-8688.

ONE-BEDROOM SUITE, BEHIND Parliament building, cement building, sauna, swirlpool, underground parking, available now, $325. Phone 383-3769 and 595-7804.

QUEEN VICTORIA INN
Close in accommodation. Everything supplied at reasonable winter rates. Indoor pool, saua. Phoe 386-2812.

DELUXE BACHELOR SUITES, colour TV, Queen bed, maid service. No pets. Quiet people. The Friendship Inn, 39 Gorge E. 386-8335.

TASTEFULLY FURNISHED bachelor suite, close to Empress, $250 per month. Call 388-9585 after 6 p.m.

DELUXE ONE-BEDROOM SUITE DELIGHTFULLY FURNISHED, IMMEDIATE OCCUPANCY. THE ROYAL SCOT, 385-3543.

BACHELOR SUITE, WORKING, non drinker, non smoker. Ladies only. 10 minute walk to town. 382-0477.

NICE, CLEAN 1 BEDROOM suite for rent. Sorry no pets. For further information call Cherry Bend Motel 658-5611.

FURNISHED BACHELOR AND one bedroom suites, utilities included, 384-5122.

$200 SPACIOUS CHARACTER suite, shope, hospitals, university couple 1618 Richmond

QUIET RESPONSIBLE GIRL TO share 2-bedroom apartment. 387-6995 or 477-8709, ask for Lyn.

LARGE BED-SITTING APARTment, non-smokers, non-drinkers, only. References. 383-3527.

2-BEDROOM SUITE NEAR downtown, indoor pool, children welcome. 386-1312.

BACHELOR, SUITE, ALL found, Colwood area. 478-5829.

202 APARTMENT FURNITURE TO RENT

STANDARD FURNITURE
Three Rooms from $35 per month
Immediate Delivery
382-5111

WE RENT 3-ROOM GROUPS. MacDonald Furniture Mart, corner of Broad and Pandora. 383-1171.

203 APARTMENTS WANTED

MATURE PROFESSIONAL woman requires 1 or 2-bedroom suite, furnished or unfurnished, in Rallas Fairfield area, waterview. Fireplace desirable, $200-$300. 383-7143 for day time 386-3663, evenings.

203 APARTMENTS WANTED

"HOMEHUNTERS"
OF CANADA
598-5101

TIRED OF HUNTING FOR ACCOMMODATION?
We are working 7 days a week locating suitable vacancies that meet your needs.
We have many vacancies on hand at all times.
DON'T WAIT
Call NOW or drop in any time for more information.
1394 Hillside Avenue

COUPLE WITH CHILD AND DOG need 2 bedroom house or duplex for November 1st, rent to $250, will do repairs, references. 595-7683.

WORKING WOMAN, 27, REquires 1 bedroom character suite in Oak Bay or surrounding area, excellent references. 595-0847.

RESPONSIBLE WORKING COUple require 1 bedroom, by Nov. 1st, references available. 595-4253 evenings.

SERIOUS YOUNG COUPLE, both working, need comfortable place to live. 386-2269, 9-5 Mon.-Fri., Barbara.

COUPLE, 1 WORKING, 1 STUDent, require 1 bedroom unfurnished apartment, reasonable rent. Phone Brian or Cathy 382-7560.

TWO YOUNG CAREER MEN: two bedroom to $250, will consider to $300; 477-8098 or 477-5539 after p.m.

MOTHER AND 2 CHILDREN, ages 1 and 2, need 2 bedroom apartment by November 1st. Rent around $200. Please phone 656-4401.

YOUNG MARRIED COUPLE, REquire 1 or 2 bedroom accommodation for Dec. 1st, maximum $200. 383-4288 after 4 p.m.

UNFURNISHED. ONE BEDROOM or bachelor apartment, preferably in Saanich. Phone 383-9075 after 5 p.m.

TWO BDRM., WORKING GIRL, 4-year-old and mother, require accommodation by December 1st. 383-4437.

SINGLE WORKING MAN, NEEDS bachelor suite or room in house. Phone 385-9406 4-8, Glen.

GIRL, 34 YEARS, REQUIRES same to share apartment. Phone 592-6409 between 12 noon-2 p.m.

WANTED 1-2 BEDROOM PLACE, unfurnished, no pets, children. Soon as possible. 598-6519.

COUPLE NEEDS TWO-BEDROOM apartment for November. 595-1292.

206 DUPLEXES TO RENT

3-BEDROOM APARTMENT IN modern duplex, utility room, storage room, modern stove and fridge, wall to wall and drapes. Available Nov. 1, to family with excellent references at $325 per month. Belmont Park area. 592-1943.

FAIRFIELD DUPLEX, AVAILable Nov. 1. Married working couple only, $275. first and last months rent in advance, sorry no children or pets. 383-3385.

DALLAS RD. AREA 2-BEDROOM duplex for rent. $250. Wall to wall, stove and fridge included. Working people only, references. No Pets. Phone after 6. 383-6062.

1 BEDROOM DUPLEX, LIVING room with fireplace, separate dining room, suitable for older couple, close to town and shopping, no pets, no children, $250. 382-6070.

FURNISHED UPPER HALF ONE bedroom, recently remodeled. Antique stove and living room, $250. Heat light and gas stove included. 478-9810.

TWO BEDROOM DUPLEX, $240, Shelbourne area, available immediately. Phone after 6 p.m., 477-5701.

JUBILEE AREA — $300
2 BR SXS duplex, full basement, available Nov. 1, 1975. Western Homes Ltd. 386-3498.

2 BEDROOM DUPLEX, HEAT INcluded, $240 month. Between 3-7 p.m., 384-6562.

SIDE BY SIDE DUPLEX SUITE for rent, 325 Raynor Ave. for information.

3 BEDROOM, WALL-TO-WALL, fridge and stove. 1 child only 478-4663.

210 HOUSES TO RENT UNFURNISHED

Put yourself in this picture!! 200 ft. of waterfront overlooking the blue, blue waters to Cordova Bay with Mount Baker in the background. 1.3 acres of beautifully landscaped lawns and gardens including pool and stream (man made) and your own green house. Grounds are maintained year round by professional gardener (included). Three bedroom home features two fireplaces, sliding glass doors to large sundeck, new shag carpet throughout including modern family room with wet bar, formal dining room, dishwasher. Recently appraised at $125,000 this beautiful property is available on a one year lease for $600 per month to a reliable tenant. Phone 592-7113.

AVAILABLE NOV. 15 NEAR CAmosun College. 3 bedroom, living room with fireplace, L-shaped dining room with sundeck, kitchen with eating area, full basement and drive-in garage. Including stove, fridge, washer and dryer. References required. $450 P.M. Call 385-8784
DOUGLAS REALTY LTD.

AVAILABLE NOV. 1, ROCKLAND and Linden area, references necessary, newly decorated, spacious family home. 22 ft. living room with fireplace, 15 ft. dining room with sliding glass doors, 3 beds, 3 bathrooms, full basement, extra room, rugs, drapes, fridge included. $500 per month. 598-1813.

November 1st. Burnside Rd.
Nice two bedroom home. Living room. W-W carpeting with fireplace. Large kitchen with dining area. Extra bedroom in basement. Oil hot water heat. 1 year lease available. $280.00. Call after 6:00 p.m. 592-3118.

IMMACULATE 3 BEDROOM HOME AND GARDEN. MUST BE MAINTAINED. ONE-YEAR LEASE TO ADULTS. NO PETS. LOCATED SIDNEY OFF WYLER AVE. BOORMAN INVESTMENT CO., LTD. 386-7521, 1111 Government St.

IMMEDIATE POSSESSION
Brand new 3 bedroom home, landscaped, fireplace, dishwasher, rumpus room and carport. Located off East Saanich Road at Blackthorne Pl., $485.00 per month. Phone 388-6876.

3 BEDROOM TOWNHOUSE FOR rent, modern kitchen, dining area living room, wall-to-wall, all appliances, 1½ baths, private entrance, Burnside-Tillicum area. $395. References needed. 384-2444 or 384-4292.

3 DBRM, GORDON HEAD
Near K-Mart, full basement, large yard, carport, nook kitchen, plus dining room, fireplace in large living room, $450 per month, available Nov. 1. After 6 p.m. Phone 477-8172 or 383-5642.

AVAILABLE IMMEDIATELY, 3 bedroom house, Colwood area. Fireplace, sundeck, $385.00, heat and hydro paid, owner has separate apartment on ground level, no pets. 383-8877.

GORDON HEAD MINI-ESTATE. Spacious custom built home on a large secluded lot with beautiful seaviews. Large living room, dining room and family kitchen, 3 bedroom plus den, 1½ baths, $650 per month. 598-1660.

COUPLE WANTED TO SHARE four bedroom house with same Metchosin Rd. prefer vegetarian and non-smokers, otherwise we are open. available Nov. 21, $170. 388-7466. 5-7 p.m.

NEW 2-BEDROOM DREAM COTtage in beautiful country setting in the Shawnigan Lake Village, $295 month. No pets. Shawnigan Realty, 743-5311 or J. Ettema Res. 743-2607.

IMMACULATE TENANT REquired for immaculate 2 BR no-basement home in Gorge area. Local rental references required. $300. Available November 1st. 1975. Western Homes Ltd. 386-3498.

BRAND NEW
3-bedroom townhouse in Gordon Head. W-W carpet, family room with fireplace. 2 bathrooms. Excellent location. $450 monthly. 479-2735.

SOUTH OAK BAY
Three bedrooms, full basement, separate dining room, large kitchen, 2½ bathrooms. After 6:30, 382-9626.

2-BEDROOM HOUSE, LAKE view, utilities, laundry included. Close to downtown and shopping. Couple with child preferred. 479-7345.

2-BEDROOM HOUSE NEAR Woodwards store. $230 per month, includes fridge and stove. Available now. 382-7685. Call after 6.

210 HOUSES TO RENT UNFURNISHED

DECEMBER 1ST. SOUTH OAK Bay border, 2-bedroom plus, 1½ bath, phone after 1 p.m. $405. 598-5636.

SOOKE RD. HAPPY VALLEY, two-bedroom, $275. Phone 6-8 p.m. 478-7990.

3-BDRM NEW HOME, IN METchosin, 2 acres. $525 per month. 478-9201.

LARGE WATERFRONT HOME on 1 acre, good tenants with references, $550 per month. 382-0997.

LAKE HILL DISTRICT, 3 BEDroom home, avail. Nov. 15, $350 per month. Call 479-5020.

NEW THREE BEDROOM TOWNhouse, University area, family preferred, references. 479-4864 after 5.

NEW THREE BEDROOM FAMILY home Glanford area, references. 479-4864 after 5.

LANGFORD, 3 BEDROOM house, no basement. No pets. $250. Available now. 598-1265.

211 HOUSES TO RENT FURNISHED

SKIING FAMILY, WISHES TO rent large cabin, near courtenay for the season, for lump sum to be arranged. 384-1667.

FULLY REMODELLED TWO bedroom house available immediately. $375 month. 658-1061.

SOOKE, 40 FT. TRAILER ON private lot, power and water supplied. $160 per month. 112-646-2067.

FURNISHED CABIN TO RENT, no pets or children, 16 miles out, Malahat Mt. Motel, 478-9231.

212 HOUSES WANTED TO RENT

TWO RESPONSIBLE VICTORIA men, professionally employed, both previous home owners, require 3-4 bedroom character home by Dec. 1. We are excellent tenants, can supply references, and will gladly caretake house and grounds. Phone 388-6605, local 50. Days, 479-6989 evenings and weekends.

WORKING COUPLE NEED ONE or two bedroom unfurnished house with basement. Close to downtown, around $250 per month, possession by December 1st. 383-0406.

TWO+BEDROOM HOUSE WITH appliances by Dec. for responsible working girl and pets. Fenced yard essential. $200 range. 477-5454 or 382-3607.

2 MALE STUDENTS DESPERately need 2 bedroom accommodation of any kind. Excellent references. Please phone Dennis at 598-2666 or 592-3691 for messages.

WANTED FOR DECEMBER 1ST, 2-bedroom home or cottage, preferably on acreage, reasonable rent, will do maintenance and repairs. 388-7974 anytime.

QUIET MATURE COUPLE, NON smokers, no pets, require nicely furnished house for winter months only. Bank and personal references provided. 598-2553.

WANTED BY COUPLE AND MAture cat, 2 bedroom house, James Bay area, up to $200, or will improve old house. 382-7751.

OLDER THREE-FIVE-BEDROOM house,. country setting preferred, willing to do maintenance and repairs. 478-4356.

CHRISTIAN WOMAN AND HER family are in need of a 3, 4-bedroom home. Moderate rent. 477-0491.

BUSINESS WOMAN NEEDS house to rent or lease. References. 386-7678 between 10 a.m.-5 p.m.

215 HALLS, WAREHOUSES, STORES and OFFICES TO RENT

Pemberton Holmes Ltd.
SINCE 1887
1000 Government St.
FOR LEASE
Retail
DOWNTOWN
1—4,032 sq ft. storefront, city centre, opposite city parkade. Excellent exposure for retail or storefront office.
2—900 sq. ft. storefront plus 730 sq. ft. basement storage - workshop. Frontage onto 2 streets.
NORTH DOUGLAS STREET — 1,750 sq. ft. storefront opposite Town and Country Shopping Centre. Excellent exposure.
Offices
QUADRA AND McKENZIE
1—Suites available from 450 sq. ft. On-site parking. Reasonable rates.
2—New high quality air-conditioned space. Fully carpeted and draped. Excellent parking.
DOWNTOWN — We have space from 200 sq. ft. to 23,000 sq. ft. in new or renovated buildings. Let us know your requirements, we may have the space for you.
NR. JUBILEE HOSP — Approx. 2,625 sq. ft. on 2 floors. Expensively finished, fully carpeted.
Warehouse
DOWNTOWN — Up to 14,000 sq. ft. with store front. Excellent retail-warehouse space.
NORTH DOUGLAS — Good access to Greater Victoria and Douglas St. Various sizes available in new buildings.
For further information on the above spaces or for your retail, office, warehouse requirements, con-
384-8124 ROBERT D. LAW 478-9474

NEW OFFICES AND RETAIL
818 DOUGLAS — 727 sq. ft. office, air-conditioned and carpeted $300 per month. Immediate occupancy. Ideal professional office.

777 FORT — 2,400 sq. ft. office, air-conditioned. Real value at $5.50 sq. ft. Floor plan to suit.

1841 OAK BAY AVE. — Retail space now leasing in Chamberlain Walk from $296 month. Corner location available. Ready soon. Call now, M. Steele-Mortimer, 388-6691
ROBERTS INVESTMENTS LTD.

SHARED OFFICE WANTED
Commercial realtor working own projects mostly, requires office in downtown Victoria or Hillside and Quadra Area. Office with natural light preferred. Will pay share of secretary and rent. Call 285-2185 on Friday or 374-0339 Kamloops collect. Ask for C. Steele.

CASTLE HOUSE
In the centre of downtown commercial area, single or double office space, parking 1 block away. Very reasonable rent.
Apply
david burr ltd.
655 Fort St. 384-9335

$225 PER MONTH, 860 SQUARE feet, office in commercial/residential building. Includes utilities and use of swimming pool. Additional storage space and indoor parking available at additional rent. 388-6100.

PROFESSIONAL OR COMMERCIal, on main road, space to rent. 2000 sq. ft. interior plus 2000 sq. ft. fenced exterior. Ample parking. All truck accessible. Heat and private bathroom. 383-6674 between 9-5 p.m. weeekdayys.

OVER 13,000 SQ. FT. WAREhouse space in downtown location. Covered street level loading ramp. Phone Diversified Holdings Ltd., Leasing Department, 388-4601 anytime.

SHELBOURNE PLAZA SHOPping Centre. Retail unit available now. 950 sq. ft., excellent customer parking facilities and good frontage. Enquiries M.E.P.C. 383-4168.

REDUCED TO $600 MONTHLY. 1500 sq. ft. retail, wholesale or office space. Hillside-Quadra. Good parking. Heat and water included. 384-5324.

CITY CENTER
In the heart of downtown commercial area 2,400 sq. ft. Completely remodelled store or office. 385-2112 or 477-2106.

RETAIL STORES FOR RENT
Retail units available in the 720 Yates St. Mall. For leasing information contact M.E.P.C. 383-4168.

1,000 SQUARE FEET, PRIME sales area, one office included, rent, $250 month. Location 2533 Government Street. Phone 385-3384.

STORAGE SPACE FOR RENT available Oct. 1. Gorge Shopping Centre Ltd. 388-5812.

215 HALLS, WAREHOUSES, STORES and OFFICES TO RENT

MANN
T. L. MANN and ASSOCIATES LTD.
NEW OFFICE SPACE AVAILABLE SOON
Douglas-Saanich
1750 SQ. FT. BAS. WAREHOUSE
1975 SQ. FT. 2ND FLOOR
1975 SQ. FT. MAIN FLOOR
FRONT & REAR ENTRANCES
PARKING ON SITE
EASY ACCESS ALL DIRECTIONS
STAN PELLAND
BUS. 598-5144 RES. 598-5427

Office Leases
In a new building in Langford. Sizes range from approx. 1200 sq. ft. to about 2800 sq. ft. Carpets, private W-R, lots of parking. Rates as low as $4.25 per ft. annual. Occupy in 30 days.

Commercial Sales Display Property
Corner property about 11,400 sq. ft., over 100 ft. frontage on Goldstream. Building is now being renovated and would suit many businesses. Excellent sales outlet for RV's, boats and motors, auto sales etc. Occupy in 15 days. Lease available up to 5 years.
WALLY HELLIESEN
388-5555
B.C. Land and Insurance Ang

240 BUSINESS OPPORTUNITIES

DEVELOPMENT PROPERTY
B.C. OPPORTUNITY
APPROXIMATELY 18,000 SQUARE FEET PRESENTLY ZONED C.I.S. LOCATED DOWNTOWN VICTORIA.
FOR COMPLETE DETAILS CALL FERN COLOMBIN
OLYMPIC REALTY LTD.
493 BURNSIDE RD. EAST
385-5741

BUILD A BUSINESS. START IN your own neighbourhood, if you wish. Exceptional opportunity for growing income with fast repeat customer service. Meet others who've done it. Phone 384-2809.

INVESTORS WANTED
Participate in a new Vancouver Island venture. Secured interest with a participating return. Serious inquiries invited. 383-5332.

AMBITIOUS COUPLE REQUIRED who would like to add to their present income part time. Call 592-1845.

241 BUSINESS OPPORTUNITIES WANTED

Serious
Investor wishes to purchase sales-oriented type of business in Victoria. All Cash. Your reply kept confidential. Call Ted Pinfold 477-0141 or 388-7742.
Canada Permanent Trust Company

* HAVE BUYER
For an established business. Hardware sporting goods also will consider any other possibility. Call: MR. HOUSTON 388-6231, Island Pacific Rlty.

244 REVENUE PROPERTY

DUPLEX
BRAND NEW!
3 BEDROOMS EACH SIDE!
1½ BATHROOMS EACH SIDE!
Parking pads, exterior and interior storage, finished laundry rooms! Located in excellent rental area! On Glen Lake Rd., just off Sooke Rd.! Qualifies for depreciation! Full price just $84,900 with a $58,000 1st mortgage at 11½ per cent.
MALEN CONST. CO. LTD.
658-1122

PRESTIGE LOCATION
GREAT REVENUE POTENTIAL
$179,000
This stately mansion was, until recently, operated as a most elegant Rest Home. Great potential here for multiple dwelling use, as rest home, guest home, suites plus sleeping rooms, or you may have other ideas. After all there are 13 rooms, 5 bathrooms and 3 fireplaces in just the main and second floors. On the third there is a SELF-CONTAINED SUITE, plus a ground level SELF-CONTAINED SUITE in the basement (10-foot ceilings). We challenge you to show us comparable accommodation for large family occupancy or potential revenue at the price of $179,000. MLS. No. 13763. Viewing by appointment only, please phone B. E JEFFERY, 598-3321 or 477-4250.
JACK MEARS
OAK BAY REALTY LTD.

WATERFRONT REVENUE
Unbelievably beautiful. Four family complex on unpolluted lake in Colwood. Picture this 3-bedroom, 2-bathroom, main level residence with large living room with raised hearth fireplace and picture window overlooking sloping lawns to lake. Ground level has exciting 1-2 bedroom self-contained suite, separate entrances with picture windows, rent $280. Another duplex with 2-2 bedroom units has potential $300 monthly income. The 1¾-acre estate has a potential 75'x120' lot subdivision at the road. Main dwelling has duplex or screened from road by tall firs. A story-book setting with waterfowl, lawn, diving platform, clean beach and winter skating. You won't believe it until you see it. Trades accepted. Hurry on this now. Only $139,000 asking (land worth $50,000 alone). Call Phillis Coutts, Betty McFarland or Frank Wills, 384-0581. Wills and Wonnenberg Realty Ltd.

DUPLEXES
3 SxS
Fairfield. 1 bedroom each. One side rented. Other owner occupied.
$63,900
Cloverdale area. Fully renovated inside. New wiring. New cabinets. Both sides rented.
$62,900
Cloverdale area. Fully renovated inside, new wiring, and new cabinets. One side rented, other side ready to be rented or owner occupied. For further details and appointments to view, call
GEORGE HESS
385-7761 24 hrs. 479-7069 Res.
D. F. HANLEY AGENCIES LTD.

B.C. LAND AND INSURANCE AGENCY LTD.
DUPLEX MUST SELL
New this year, vacant, no rents have been established. Located on Isbister off of Admirals Rd., next to Parkland St. Upstairs is three bedrooms, living room with fireplace, dining room, large kitcen with an eating area, master bedroom has en suite. Duplicate accommodation down with the exception of one bedroom. Asking below appraised cost at $82,900. Vendor has been transferred and is very anxious. For further information please call Don Oakes, 478-4334 or B.C. Land (Langford), 478-5588.

BROWN BROS. on LANSHARD
"People Helping People"
SXS DUPLEX
Drive by 1287 and 1289 Centre Road, off Fernwood. 3 bedrooms each side. OOM heat, separate meters. Monthly rental $420 gross. In need of complete redecoration. Asking $36,000. REG SCHUMAKER 385-8771 (anytime) or Res: 598-2333.

DUPLEXPERTS
SOOKE, modern up and down on 1 acre, $53,950. MLS. Call Glenn Nicholls or Gerry Finnigan, 388-6231, 479-1040, 598-7689. Island Pacific Realty Ltd.

WANTED
Have purchaser looking for good up and down or SxS duplex, $80,000 range. Phone:
477-0191 JIM DONNELLEY 652-2228
Royal Trust Real Estate Dept.

ROCKLAND AREA REVENUE earns 14% on asking price of $122,900. 10 light housekeeping units plus 2 self-contained, low interest rates on recent first. 386-9579, 383-2678, 595-4036, Mr. McKittrick.

COUPLE REQUIRED TO DEVELOP and own small but very lucrative business. 592-1845.

245 REVENUE PROPERTIES WANTED

GOOD BUYER
Right now for 20 to 25-suite apartment block. Cash to mortgage. Commission negotiable. Please phone for details, JOHN SHAVER 386-7721. Investors Syndicate Realty.

245 REVENUE PROPERTIES WANTED

DUPLEXPERTS
In 18 months, we have sold 24 duplexes and revenue properties priced from $35,000 to $150,000. We know the market and have a long list of cash buyers. So list with us and sell. For experienced evaluation call:
Glenn Nicholls
Gerry Finnigan
388-6231 or
598-7689 or 479-1040
Island Pacific Realty

ASKE HOLDINGS LTD.
Commercial and industrial properties required.
477-9547 Res. 656-1162

247 COMMERCIAL OR INDUSTRIAL PROPERTIES

SERVICE CENTRE
LIGHT INDUSTRIAL
PRIME LOCATION. HEAVY TRAFFIC AREA. EXISTING 2400 SQ. FT. BLOCK BLDG. HAS 3 SERVICE BAYS WITH HOISTS, CUSTOMER AREA AND OTHER SIZABLE ROOMS. LOT IS 7200 SQ. FT. IDEAL FOR ANY SERVICE FUNCTION. FINANCING AVAILABLE. ASKING $130,000. NEW MLS.
KEN MANN
598-5144
T. L. MANN and ASSOCIATES LTD.

P.R.B.
P. R. BROWN AND SONS LTD.

WOOLCO
Approx. 15,000 sq. ft. of land for potential commercial or multiple dwelling use. Five rooms, full basement stucco home included. Asking $112,900.
385-3435 JOHN EVANS 477-4452
P.R.B.

INVESTMENT OPPORTUNITY
for sale by owner, wholesale office and warehouse complex. Concrete block construction over 13,000 sq. ft. net rentable area. Fully leased, some national tenants, 1.5 miles from city centre all tenants on excellent leases, plenty parking, very little management required, full price $317,000. Victoria Press Box 819.

Commercial Investment
Approx. 30,000 sq. ft. warehouse and some office on 1¼ acre of land. Two buildings of concrete block construction, one year old, excellent cash flow, first mortgage existing at 10% full price $625,000. Victoria Press Box 818.

DOWNTOWN LOT
7,200 sq. ft. building lot one block from city hall, ideal for retail outlet with apartments above.
$98,500.
385-7721 KENT MACLEOD 595-4273

MAKE AN OFFER ON
11,300 sq. ft. service comm. CS1 close in, revenue, serviced. Call Ken Jensen 386-3494 (24 hrs.) Western Homes Ltd.

FOR LEASE, LOT ON DOUGLAS St., approximately 5,000 sq. ft. Zoned light industry. Will build to suit tenant. 386-8363.

250 HOUSES FOR SALE

BLOCK BROS B&B

Cordova Executive
HALF ACRE
A superbly constructed all electric 3 bedroom residence with lavish attention to details. Ultra modern fully equipped kitchen with garbage compactor. Beautiful patio and fully fenced and secluded garden. This unique residence is situated on a tucked-away half acre, and is offered at $110,000. For details and appointments to view call:
598-1420 TED WALFORD 477-1841
477-4270 JAN MCGREGOR 477-1841

UNIVERSITY SPLIT LEVEL
An immaculate 3 bedroom split level home, enclosed on 3 sides by a beautiful laurel hedge and situated in a prime residential area close to all amenities. Living room with fireplace, dining room, spacious kitchen with built-in breakfast unit. Large recreation room, 2 bathrooms, newly listed, and offered at $69,500.
RES. TED WALFORD OFF.
598-1420 477-1841

Owner Transferred
4 BEDROOMS
From top to bottom, truly a home for the family. Featuring an extra large kitchen with loads of cupboards, a partially completed rec room, a white rock fireplace in the living room and an old brick fireplace in the den. The home is six years old, and is on a large lot in a quiet area of Colwood. Excellent value at an asking price of $62,500.
BERNIE WILKINSON
477-1841 477-8838

A SPECIAL AREA
A SPECIAL HOME
The builder has combined the warmth of cedar and old brick to create an inviting exterior for this 3-bedroom family home located in one of the finest areas of Gordon Head. With the special extras including a drive-in garage, a brick arch separting the living and dining room. And a large sundeck. The home is offered for sale at $66,900.
BERNIE WILKINSON
477-1841 477-8838

LOOKING FOR A NEW HOME
If you are and you want to get great value, take a look at these beauties in Colwood. Priced from $57,900 to $58,900, all over 1200 sq. ft., very desireable area. Close to golf course, shopping and bus route yet located on no thru road and walking distance to schools. Treed setting and extra large lots. Only 5 left. Call:
386-3231 MIKE RIED 478-6650
478-5561 JOHN ADANK 479-8135

BUY IT NOW
And be settled for the New Year. Only $51,500 for 4 bedrooms (1 in bsmt.) dining, roopm, rec room, 2 baths, 75x120 lot (room for a veg. garden) 8 years old in Sidney.
656-5584 LINDA FAHEY 656-1520

$39,900
Can you buy a 3-bedroom home on a level ½ acre lot within 20 miles of Victoria for any less? Large living room with fireplace, big kitchen with eating area, range and fridge included. New 100 amp. service could accommodate electric heating as space heater and oil stove are presently in use. This property is close to schools and waterfront and has good fruit trees. Call
478-5561 SAM SMITH 642-3730

ONE YEAR OLD $36,900
Excellent value, private, short walk from beach, deluxe post and beam, western style modular home, features include fireplace, built-in dishwasher, 3 bedrooms, 2 full bathrooms, family room, situated corner lot in Lantzville. 390-4202.

TUMBLEWEEDS

FRED BASSET

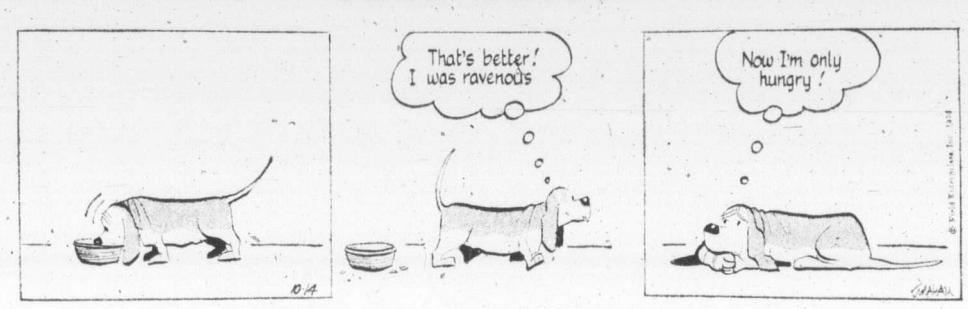

FUNKY WINKERBEAN

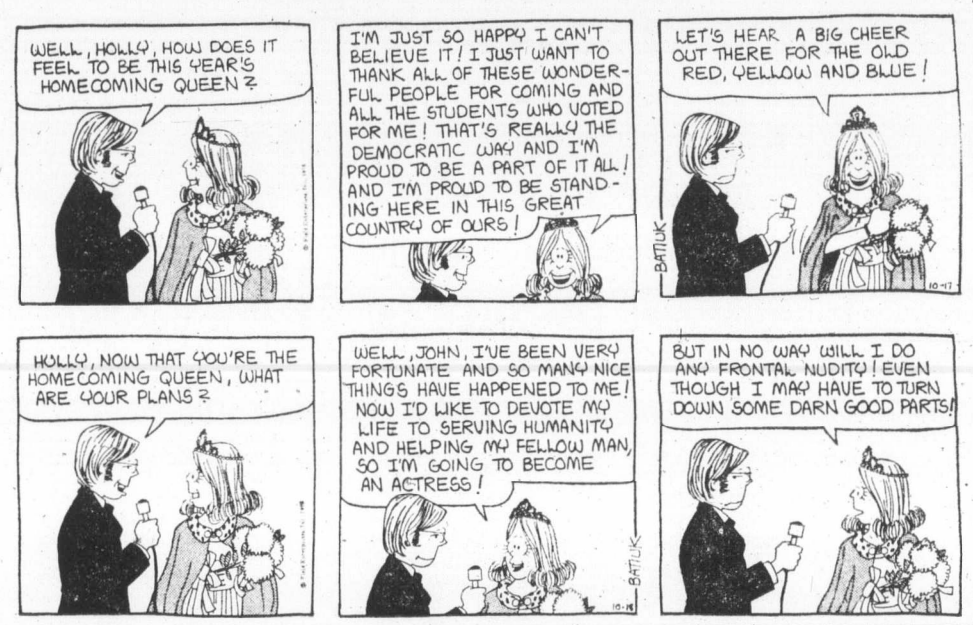

250 HOUSES FOR SALE

the Permanent
1125 DOUGLAS ST. and 3647 SHELBOURNE ST.

Ten Mile Point
New Listing
Hard to believe this executive type 3 bedrm. home situated in desirable area can be purchased so reasonably. Spacious L.R. and D.R., delightful new kitchen with dishwasher, range and refrigerator included. Tudor style family rm. with stone F.P. with built-in features. Beautiful landscaped grounds with 6 established fruit trees. Patio with built in BBQ, extra paved parking, marvelous view of Haro Straits and Mount Baker, all in the asking price of $94,500. To view by appointment call ELEANOR BRAY 592-1130 or 477-0141.

Dean Heights
$46,900
Cosy, no-step, 3-bedroom bungalow with 2 full bathrooms, wall-to-wall carpets, living room with fireplace, separate dining room. Cheerful kitchen with eating area. EMIL IZIK, 382-9191 or 598-8289.

3 BEDROOMS
FAMILY HOMES
FAMILY PRICE
Exterior design and plan of your choice from 8 new homes now being completed in close-to-everything area. Features include 1½ baths, marble vanities, dishwashers, vacuum system, spacious LR and DR, 2 fireplaces, rec. room, full bsmts, rockwork and landscaping in price of 63,500 (ML). For best selection, see these now. Phone anytime. HERB McDANNOLD, 658-8844 or 382-9191.

New Listing $42,000
Over one-third acre. 2-3 bedrooms, large kitchen, 1050 sq. ft. In Langford close to all amenities. 15 minutes from downtown Victoria. A sturdy stucco home priced to sell quickly. MLS PAUL HYATT 656-2150 or 382-9191.

Canada Permanent Trust Company

BY OWNER
Three bedroom bungalow, university district, no steps and no basement, 1300 square feet of bright and private charm. Oak Floors, redecorated, fireplace, two patios, attached garage, with lots of storage, easy to care lot with fruit trees, all appliances, 10¾% financing. $53,900. 477-1980.

GORDON HEAD
4 level split with gorgeous seaview and large lot. Private sale, $74,000. 477-9235.

250 HOUSES FOR SALE

FOR SALE Royal Trust
4082 SHELBOURNE ST.

GORGE
NEW LISTING
See this lovely 3 bedroom no step home. Has ben completely refurbished inside and out. Large living room, stone fireplace with all new wall-to-wall carpeting. Kitchen has built-in oven and counter top range with separate dining eating area, sliding glass doors from family room to sundeck. Property all fenced, ample black topping for parking, new garden and lawn shed, shrubs and all within easy walking distance to the shopping and all within easp walkink distance to the shoo-shopping centre. MLS. Full price $49,500.
477-0191 RON SEDGER 479-3673

NEW LISTING
Seldom do we see a home so clean, comfortable, or so well constructed. Living room has fireplace, dining room, convenient kitchen with eating area, 4 pce. bath, 3 bedrooms up and 2 more down as well as workshop, laundry and drive-in garage. Located a block from the Gorge, you are close to park area, schools and buses. Asking $59,500. MLS 14423. For further particulars phone:
477-0191 VERNA ROBERTS 477-1317

"HIGH QUADRA"
GOOD FAMILY HOME
Lovely bright and light older home on large lot in High Quadra area. Features: 3 bedrooms, 2 bathrooms, kitchen, dining room, laundry room off kitchen, lots of cupboards, central fireplace in living room. Basement has 2 drive-in garages, utility room, den with heatilator fireplace, kitchen, 3-pce. bath, goodain-law suite. Large double garage at bottom of garden will hold camper, boat, motor home, has workshop area. Realistically priced at $64,000. Lots of room for extra parking. MLS 14338. It's a must so, view this by appointment with:
MARY MOODY
477-0191 652-5681

OLDER 2 BEDROOM STUCCO bungalow on 10,000 sq. ft. lot nicely landscaped on Quadra north of McKenzie. Expected to be zoned higher density. Will take $5,000 down and owner carry balance. This won't last. Easily expanded. Needs furnace. Handymans special. Asking $45,000. 658-5479.

250 HOUSES FOR SALE

OLYMPIC REALTY LTD.
385-5741
A DIVISION OF NANAIMO REALTY CO. LTD.

LAND:
RECREATIONAL-INVESTMENT AND BUILDING
NORTH PENDER ISLAND — 2.95 acres of treed and arable land. Tremendous views of sea, ships, and forests. Watch the B.C. Ferries and ocean freighters with the beautiful sunsets as a background. Land has been perc tested—power available—road to property. Asking $24,900.
SOOKE — Choice lot approx. 114' x 125'. View of Sooke basin, mountains and sea. Walking distance to Sooke city centre. Power, water and all services readily available. Ready to build. Asking $29,000.
OMENICA DISTRICT—14.29 acres on Bigalow Lake with 8213' lake frontage. Water, hydro and telephone available. On Hudson Bay Mountain Road, located 1 mile from Smithers town boundary. An excellent investment. Asking $25,000. Call ALBAN BOWES regarding any one of these excellent properties at 385-5741 or res. 479-5693.

FAIRFIELD
$62,500
Immaculate family home, main floor consists of large living room with fireplace, dining room in-line, large kitchen with lots of cupboards and family size eating area. 2 bedrooms and 4-pce. bath, upstairs are two more bedrooms. Full cement basement with drive-in garage, nicely landscaped lot. SHIRLEY MCLEOD 385-5741 or 384-1279.

QUALITY ROCKHEIGHTS EXECUTIVE HOME
This custom built seven year old has 2200 finished square feet plus storage and utility space. Three bedrooms, large separate dining room, two fireplaces and two 4-pce. bathrooms. Immaculate throughout. Double carport, sundeck, professional landscaping and lovely view. A true bargain at $82,500. To view this exclusive listing call AL TASSIE 384-9069 or NEIL NORTON 477-2919 or office 385-5741 anytime.

FOR SALE BY OWNER
Immediate occupancy. Rockland area. Olympic and seaview 3 bedrooms, living and dining room. Wall-to-wall carpet. Bright kitchen with breakfast nook. Finished basement and garage. Fenced backyard. $69,500 with easy terms. Call 385-5517 after 6 p.m.

250 HOUSES FOR SALE

P.R.B.
P. R. BROWN AND SONS LTD.

NEW LISTING
PEACEFUL PORTAGE INLET
$129,000
Large modern home on waterfront has sandy beach, beautiful landscaping. Extra large 38' living room, wall to wall throughout. Spacious kitchen with many cupboards, built-in range and counter top. Master bedrooms and 4-pce. bathroom ensuite, second bedroom with 4-pce. bath, upstairs is rec room, lots of storage and third bedroom with outside direct entrance, 31' square basement opening to the waterfront. Hot water heat for comfort. Owner desires quick sale, now vacant. Appointments call:
STAN WINTERBOTTOM
385-3435 598-2253
—P.R.B.—

FAIRFIELD
An attactive home in a very desirable area. Immaculate, with 3 bedrooms on the main floor and one down. Living room with brick fireplace, dining room — hardwood floors — bright kitchen with eating area. Full high basement with family room. Drive-in garage. Large deep lot with patio and fully fenced backyard. Asking price $69,500.
385-3435 J. EVANS 477-4452
P. R. BROWN and SON LTD.

JOHNSTON REALTORS APPRAISERS
385-2471
1306 BROAD ST. SINCE 1903

TOWN AND COUNTRY
2-bedroom bungalow designed for operating a business at home. Extra large room with separate entrance; would suit music and dance teachers, engineers, dental mechanics and other service type businesses. Excellent condition; corner location; ample parking space. $52,000. MLS. Call SIMON FLETT, 385-2471 — Johnston and Co. Ltd. 592-7451.

2-BEDROOM CEDAR RANCHER on mountain, 3.67 acres, Glen Lake area. PRICED FOR QUICK SALE BY OWNER AT $65,000. No agents. Phone 478-7155.

250 HOUSES FOR SALE

FOR SALE Royal Trust
3400 Douglas St.
384-8001

OPEN HOUSE
3965 BOW ROAD
3969 BOW ROAD
(Off Cedar Hill and Arrow)
WED., THURS., FRI. AND SAT.
1:30-4:00 P.M.
Choose one of these two quality built brand new homes in a choice location. Close to schools, university and shopping. Three bedrooms, living room with fireplace, dining room, bright kitchen and bathroom on main. Master bedroom has large walk-in closet and two-piece ensuite. Full basement with RI plumbing and large rec room. Good financing. Phone WALLY MILLIGAN, 384-8001 or Res. 598-2017.

OPEN HOUSE
WED., THURS., FRI., SAT. 1:30-4
3065 BEACH DRIVE
TRADE UP TO UPLANDS
One of today's best buys. No-step rancher, 4 bedrooms — 3 bathrooms — den — living and dining room in-line — full basement with rec. room — on large easy care lot — open to offers on asking price of $113,000. To view call JESSIE McGRATH 384-8001.

OPEN HOUSE
2864 RONALD RD.
WEDNESDAY 1:30-4:00 P.M.
Take Sooke Road to Ronald Road to view this lovely split level in Glen Lake. Special touches make it a "must see" if you're in the market for a house in the Colwood area, large closets, 13x13 master bedroom with ensuite, sliding glass doors to patio, floor to ceiling fireplace in living room and rec. room. Separate dining room, large windows. The .24 acre lot is special too with natural woodland backing on to parkland, situated near end of cul-de-sac. Drop in Sat. or phone for appt. to view.
MARILYN MOORE 478-2482
JO LENNOX 478-2543
OFFICE 386-2911
Homefinders, Wall and Redekip

FOR SALE BY OWNER
Immaculate 3 or 4 bdr. home, close to Duncan, 2100 sq. ft. of living area. Located on 1 1-3 acre, fully landscaped. 18x36 enclosed swimming pool. $96,000 or offers. For appointment to view phone 748-8641.

250 HOUSES FOR SALE

KASAPI Construction Co. Limited
Mortgages from 10¼ percent

BUY
One of our new homes in various preferred locations and benefit from our low N.H.. interest rates and single term mortgage.

TRADE
You old home for one of our new ones plus possible brand new furniture. Features of the new homes to consider are: Extra large lots, rustic stone fireplaces, en-suite bath off the master bedroom. Basement features include fireplace, three-pce. bath, rumpus room and possible extra bedrooms roughed in for your easy development.

BUILD
The home that suits you on any one of our spacious lots or your own. Complete personal service from designing and estimate to the finishing touches with fine quality workmanship.

CALL
us at 386-6191 anytime or drop in and see us at 538 Dupplin Rd. Ask about our one year warranty.

MEMBER OF H.U.D.A.C.

TOWN AND COUNTRY REALTY
3579 DOUGLAS STREET
382-7276

VIEW
New—quality built homes with luxury extras in beautiful Douglas Hill area of Cobble Hill. Large 16000 sq. ft. view lots: Choose now and select all your own rugs and decor. Full price $64,900. Call Allan Klenman, 592-9771.

HEARTBROKEN
The owners are heartbroken to leave their cozy home but baby needs another room. Their home is a tidy 2-bedroom, no-step bungalow overlooking the valley and the western slope of Mount Doug. There is a 12x18' living room with brick fireplace; a snug dining room; a large kitchen with an eating area and a utility room adjoining. Sliding glass doors from the utility enter onto a patio and a spacious fenced backyard. This home is priced less than most condominiums and is ideally suited for those who are either just starting out in home ownership or those who wish to retire to smaller accommodation but still maintain pride of property ownership. PRICE: $48,000. Phone Jim Webber, 382-7276 or 658-5977 for complete information.

D F Hanley Agencies Ltd.
D. F. HANLEY AGENCIES LTD.
3293 DOUGLAS STREET
385-7761

DUPLEXES
Three SxS
Fairfield, 1 bedrm. each. One side rented. Other owner occupied.
$63,900
Cloverdale area. Fully renovated inside. New wiring, new cabinets, both sides rented.
$62,900
Cloverdale area. Fully renovated inside, new wiring and new cabinets. One side rented, other side ready to be rented or owner occupied. For further details and appointments to view, call
GEORGE HESS
385-7761 24 hrs. 479-7069 Res.

WHITTOME'S
4520 West Saanich Road
Royal Oak Branch
479-1667

'PICK YOUR OWN' FRUIT TREES
1 year old, like new, 3 Br, 2 Bthrm., Base. home, Lge. LR and DR plus eating area in kitchen. Quality floor coverings. Rec. room roughed in. All this on an attractive cul-de-sac with underground wiring. MLS 13854. $61,900.
479-1667 RUTH DAVIES 479-4078
J. H. WHITTOME and CO. LTD.
ROYAL OAK BRANCH

Byron Price and Associates Ltd.
804 BROUGHTON ST. 385-2458

OAK BAY
THE PRICE IS RIGHT!
A truly sparkling modern bungalow with full basement just down from the Upland's Gate at an affordable price of only $58,500 and, if required, the vendor will carry a mortgage. You will love the kitchen with unique panelling: it is nice to have a separate dining room, lovely living room with fireplace and big windows facing the sunshine side of the street. Two bedrooms (one presently used as a Deluxe Den), 4-piece vanity bathroom, nice recreation room with built-in bar, laundry and workshop area. Separate garage on a big lot. This home is RIGHT, location is RIGHT, and the PRICE is RIGHT. So please call NOW! New MLS.
GLADYCE McLURE, 385-2458

MANN
T.L. MANN and ASSOCIATES LTD.

FAMILY HOME
$65,500
FOUR BEDROOMS, BIG REC. RM, EXTRA HIGH BASEMENT, CARPORT, DRIVE-IN GARAGE AND PARKING PAD. FIREPLACE IN LIVING RM. AND REC. RM. SPACE FOR ANOTHER BEDROOM AND BATHROOM. MLS 13457

IDEAL LOCATION
CEDAR HILL
STAN PELLAND
BUS 598-5144 RES. 598-5427

250 HOUSES FOR SALE

JACK MEARS OAK BAY REALTY LTD.
"The Professional People"
Coast to Coast Real Estate Service
2194 OAK BAY 598-3321

HANDYMAN — NADEN
Esquimalt's Gorge Vale Golf Course is right across the road from this one or three bedroom bungalow. Needs paint ... $42,000 BRIAN RIPLEY 598-3321.

4 BEDROOMS VICTORIA CITY
Look at this ... Large easy-care lot (60x145), over 2,000 square feet of tastefully finished living area, a high ceiling basement, with fully equipped dark room, a sundeck and all wall-to-wall. Already financed with a $43,000 1st, and the vendor will carry a second. BRIAN RIPLEY 598-3321.

$63,600
FOUL BAY SOUTH
Handsome white house needing dormer rooms to complete the Colonial feeling. High, extra large lot. Master bedroom en-suite. Ground level with door to patio. Excellent for invalid. 2nd full bathroom and bedroom, comfortable oaken floored living room with fireplace. Kitchen dinette. LYNETTE DELAHUNT 598-3321.

$51,000 OAK BAY BORDER
Neat, warm and economical. Two large bedrooms. Spacious living room with brick fireplace and oak floors. Front windows frame pleasant and very private garden. Kitchen with dinette. Versatile extra space suitable for use as family or hobby room, it's high enough to drive in a Volks with roof rack. Vacant. Appointments with LYNETTE DELAHUNT 598-3321.

JUST LISTED
Luxuriously appointed two-bedroom bungalow with partially developed carpeted basement. Unique stone fireplace. Large deck over carport, a sunbathers' delight, and a fine garden. Close to the beautiful Gorge waters, the location is very plesant and convenient for all purposes. Asking $48,000. Owners leaving town. Time is short. Please hurry! Call RALPH NEWTON-WHITE 592-1981 or 598-3321.

ROCKLAND AREA
$2,900
A beautiful 3-bedroom home in a very selective area — Owner has other commitment so bring in your offer — and get an early possession — We will arrange financing. For further information please call BILL MOHR 598-6716 or HAROLD WHILEY 592-2798, Office 598-3321.

OAK BAY (SOUTH)
A four-bedroom, living room with fireplace, dining room home. All in lovely condition and full basement with drive-in garage. Close to schools, stores and transportation. This could be the home you're looking for. Call HAROLD WHILEY 592-2798 or BILL MOHR 598-6716, Office 598-3321.

OAK BAY
$53,300
Very comfortable 3-bedroom home on a large lot. All rooms are a good size and well planned with hot water heat. Close to shops and transportation. Bring in your offer. Call HAROLD WHILEY 592-2798 or BILL MOHR 598-6716, Office 598-3321.

OAK BAY WATERFRONT ACREAGE
Provides privacy and unexcelled sea and mountain views. 130 ft. of shoreline and 1.3 acres of professionally landscaped grounds. The 4-bedroom character home has a spacious south-facing living room, dining room, den, a sewing room, powder room, contemporary kitchen with a breakfast area and barbecue, and a large family room. Upstairs are the bedrooms and 5-pce. and 2-pce. bathrooms. Other features are hot water heating, central vacuum system, double garage with electric-eye doors, a greenhouse, potting shed, gazebo and central sprinkler system. Offers on $190,000. MLS 11631. For further details or to view call FRED MORGAN at 598-3321.

NEAR METCHOSIN GOLF COURSE
Double home on 2 acres. Four bedrooms and den in 2-level family home plus two bedrooms on 1 level across breezeway. Quality construction throughout. Builder incorporated many extras for own comfort: double insulation, built-in vacuum, kiln-dried lumber. 842 Pears Road at $142,000 is well worth seeing with ALAN VERNON — 592-0968 or 598-3344.

IF YOU ARE FROM THE PRAIRIES
This could be your dream home. $55,000 for two main floor bedrooms, vanity bath, living room and kitchen with eating space plus an extra bedroom and 2-piece plumbing down. Surrounded by flowers, fruit trees and a vegetable plot beyond. Drive by 129 Moss Street, then call ALAN VERNON to view — 592-0968 or 598-3344.

ABSOLUTE PRIVACY
Offers to $120,000 on 864 Walfred, Braemar Heights. High on a hill with ocean view and lights of Port Angeles by night, 2 acres of arbutus, cedar, fir, rocks — minimum garden maintenance. Five bedrooms, three bathrooms, peach onyx fireplace in sunken living room, dining room, spacious kitchen with central butcher-block work station. Large recreation room with enormous fireplace and bar and much, much more. MLS 14439. See for yourself with ALAN VERNON 592-0968 or 598-3344.

IMMACULATE
This fine home offers 3 bedrooms, 1½ baths, living room with fireplace, dining room, wall-to-wall carpet over hardwood floors, charming kitchen, rec. room; located on a lovely high lot (77.5x114.7) in Gordon Head. MLS 14028 — $69,900. For an appointment to view and more information call EDNA MACKENZIE 598-3344 or 595-4596.

FERNWOOD - HAULTAIN $56,500
Whether you are looking for a family or a revenue home, this house will satisfy you. A large basement with a workshop. A restored dining and living room, kitchen plus two bedrooms on the main. Two more bedrooms, living room and kitchen upstairs either extra or a suite which only needs a tenant. MLS 14203. For more information or an appointment to view call KEES VAN DOESBURG at 598-3344 or 385-5921.

SEABOARD PROPERTIES LTD.
7173 WEST SAANICH RD.
BRENTWOOD BAY 652-1141

107 MADDOCK ST. WEST
Older 2-bedroom home, well located on good lot. Excellent condition, $49,900.
652-1141 FRANK CSINOS 652-5528

½ Acre---5 Bdrms.
Comfortable, top quality 1400 sq. ft. home in Central Saanich. Three bdrms up (large master with en-suite) and two completely finished bdrms down. Attractive open stairway down to big family rec. room with slate firelace. Generous living and dining rooms with hardwood floors and a lovely big bright kitchen. This exceptional home is only six years old and is really good value at $64,900. View by appointment only with Humphrey Golby, Henderson Rlty. 592-6730.

250 HOUSES FOR SALE

Realtor

Canada Trust

No. 9-1537 Hillside Ave. 595-5171

USE OUR NEW BRIDGE FINANCING PLAN TO BUY THESE HOMES NOW

Finding the down payment for that new home before you sell your old one can be a headache. We have the cure. It's called Bridge Financing. If you buy your home through us, we'll grant you an interest-free loan up to $50,000 for 3 months, depending on the equity in your present home. Ask for details.

BREATHTAKING VIEWS $88,500

POSSIBLY FIVE BEDROOMS
Don't judge this house from the outside. If you do you'll miss the fantastic views from all sides. Situated on one of the highest spots in Victoria on .4 of an acre this 2-year-old home offers 3 levels of living and lends itself to the large or growing family. Two bedrooms, bathroom, kitchen with eating area, dining room, and living room with fireplace make up the top level. 2nd levels include family room with fireplace, bathroom, 1 bedroom and room for 2 more. Bottom level has rec room, storage and utility. To view call:
BRIAN MARTIN 595-5171

HILLSIDE AREA $53,900

Just 5 mins. from Hillside Shopping Centre you will find this spotless home featuring 2 bedrooms with possibly another bedroom and a rec. room in the full basement. There is a separate dining room and wall-to-wall carpeting throughout the main floor as well as a drive-in garage, garden and patio. MLS. To view please call:
BRIAN MARTIN 595-5171

GORDON HEAD MARGARETTE BAY AREA $79,900

Situated in one of Gordon Head's finest areas this tri-level home is spotless inside and out. You will be delighted with the beautifully landscaped lot which is nearly 1/3 of an acre. The home features 3 bedrooms, 2 bathrooms, eating area in the kitchen as well as a laundry room, small workshop and large family room. A superb house that you must see. Assume the 7¾% morigage. ML No. 14416. Call:
595-5171 BRIAN MARTIN 479-3366

SAANICHTON

Unique split level on quiet cul-de-sac of fine homes. 3 bedrooms, master has ensuite and private balcony. Extremely large finished rec room for the active family. Dble carport and many other attractive features. Call now to:
DOUG POSKITT
595-5171 656-4236

PARADE OF NEW HOMES

Presented by TERRY SMOLLETT and LESLIE BOHER.

The response to our recent Parade has been so fantastic that we have sold seven out of our parade. Once again we are happy to present our New Parade.

933 REDFERN

Built in the true European tradition. The finish of this home reflects the care of a master craftsman. 1450 sq. ft. on the main comprising 3 bedrooms, 3-pce. ensuite and 4-pce. Large balconies front and rear. Fully finished basement, ideally for in-law suite. Lots of brick work and top-quality throughout makes this a great buy at $86,500. To view drive by and call:
LESLIE BOHER 388-6275 Pager 729
TERRY SMOLLETT 656-5862
or 595-5171

SPECTACULAR VIEWS

Overlooking Cedar Hill Golf Course — here is beauty in the making — Mansard Roof — large home, top quality building and nearly complete. This home is truly for the discriminating in the low 90s. To view this home please call:
LESLIE BOHER 388-6275 Pager 729
TERRY SMOLLETT 656-5862
or 595-5171

A SWISS CHALET

This is something very different! The exquisite cabinet work in this kitchen is an indication of the total quality built into this fine home — 2 bedrooms — large living room — dining room and look at this kitchen. This home contains many surprises in its features and should please the most discriminating — large treed lot adds to the splendor of this home. Priced at $64,950. To view please call:
LESLIE BOHER 388-6275 Pager 729
TERRY SMOLLETT 656-5862
or 595-5171

BURNLEY PLACE GORDON HEAD TUDOR STYLING

Nearing completion — choose your colors — make your changes now. This soon to be completed home does credit to the builder — The high cedar ceiling in the living room gives this home an air of spaciousness and the fireplace and feature wall add up to a home that is different. 3 bedrooms up and roughed-in basement bathroom — fireplace, make this a most desirable home priced at low 70s. This could go fast — To view and make offers please call:
LESLIE BOHER 388-6275 Pager 729
TERRY SMOLLETT 656-5862
or 595-5171

CHRISTMAS AVE.

Modern 3-bedroom bungalow on a lovely easy to maintain lot. L-shape living-dining room with floor-to-ceiling fireplace in the 24 ft. long living room. Leatherette breakfast bar between the cabinet electric kitchen and living room. Fully plumbed laundry room. Sundeck. Automatic oil hot air heating. 40 gallon electric hot water tank. 18'x21' workshop behind this home, fully wired. Carport. This home is priced at $55,500. to view call:
595-5171 DIRK OKKER 478-4501

SIDNEY SPECIAL $57,100

With these fine features:
—3 bedrooms
—Franklin Firepalce
—Huge Kitchen
—10 Bearing Fruit Trees
—Magnificent Garden
Call Now to:
DOUG POSKITT
595-5171 656-4236

CONDOMINIUM 1 Bedroom FANTASTIC VIEW $32,900

See this lovely 1 bedroom 4th floor corner suite with great views looking over Beacon Hill Park to the Olympics. Goad sized living room, dining room and galley kitchen. Call now:
DOUG POSKITT
595-5171 656-4236

250 HOUSES FOR SALE

Realtor

Canada Trust

No. 9-1537 Hillside Ave. 595-5171

A FAMILY HOME ON A FAMILY STREET

This three bedroom home is in the desirable Gordon Head area and it's backyard is adiacent to the wooded Mount Douglas Park. Master bedroom has a two piece ensuite with elbow room, bedroom two with a special loft for children, bedroom three with sliding glass doors onto patio. The kitchen has been delightfully decorated and a new garburator has just been installed. From the Spanish style living room and dining room we go out onto a 22x13 sundeck. This well located family home can be yours for the asking price of $72,900. M.L.S. No. 14449. To view:

CALL ME!!!
H. SPENCER LEE
Mobile JL3-8660
595-5171 477-3593

WESTMONT REALTY LTD.

27 CADILLAC
386-6796

EXCITING! SOUTHPORT

1000 Esquimalt Rd.

OPEN DAILY
1-9 p.m.
(Except Sundays)

30 Unit Condominium with a difference! Fantastic views, spacious units with eating area in kitchen and a dining room, 2-bedroom or 1 bedroom plus den, ensuite plumbing, w-w carpets, drapes.

$35,700-$41,900

OVER 63 PER CENT SOLD

Recreation — Hobby Areas
Security Underground Parking
SEE YOU THERE!

INVERNESS

Looking for a home with little upkeep for your busy life or retirement. Look no further! We have a one bedroom plus den condominium which includes dishwasher, fridge, stove and drapes overlooking the peaceful setting of a garden that someone else looks after. Beyond is a view known to many, the Sooke Hills. Want to have a look at what you can get for $38,900? Then call: MLS 14217.
386-6796 RICK KINNIS 477-9394

NEW LISTING

This very well kept 2 bedroom home desires the immediate attention of potential buyers of a home for the smaller family. Room for lots of hobbies in the full basement. Beautifully landscaped garden and located on a quiet street close to Cedar Hill Golf Course. Good sound value in every respect. Exclusive with:
386-6796 JOHN BUNYAN 383-7777

MILL BAY

Two 6-month old homes on one half acre lot. The main house has 3 bedrooms, full high basement. The second no basement rental producing $250 per month income. A large existing mortgage may be assumed. Asking price is $69,900. MLS 14387.
386-6796 DAVE TAYLOR 384-2718

NEW LISTING

We have a good 3 bedroom, full basement home with rec room, living room with fireplace, dining room, hardwood floors. Stucco exterior in good condition. Drive-in garage. Asking $53,900 for this little gem.
386-6796 BILL SIDHU 577-5382

BRAND NEW EXECUTIVE HOME

True quality abounds in this 3 bedroom, 2½ bath home fully developed with such little extras as mud room, utility room, sewing room, family room, fireplace, fully insulated. Try your offers. Asking $77,500. MLS.
386-6796 RICK KINNIS 477-9394

JUST LISTED 3-BEDROOM O'CONNELL PLACE BEAUTY $54,900

This 16-year-old family home is located on a good lot (63x130) on a quiet no-through street. It has 1,220 sq. ft. of pleasant living space on the main floor. Cement basement. Carport plus extra blacktop for additional parking. Priced to sell quickly. MLS 14499. For appointment to view call ROBERT YOUNG, 477-8749 or 479-2115 or GEORGE BLACK, 479-8886 or 383-4124 anytime. Park Pacific Investments Ltd.

BEAT THIS

4 bedrooms, $47,900, in Sidney on a quiet cul de sac. Large lot approx. 9,500 sq. ft. with a productive garden. Call now to:
DOUG POSKITT
595-5171 656-4236
CANADA TRUST

Mill Bay—$69,000 5 Bdrms—2 Acres

Spacious, modern, 4-year-old home nestled in a beautiful park-like setting. This home features a large Rec. Room (pool table), three fireplaces, two baths, wrap-around sundeck, wall-to-wall carpeting throughout. Very clean and a gem to show. Owner requests offers and will consider trades. M.L.S. No. 14158.
CHUMMY CRABBE—388-5555 — 479-7998
B.C. Land and Insurance Agency Ltd.
530 Broughton St. 388-5555

Retirement Special 2 Bedrms—Den $51,500

Take your daily walks along the ocean front from this spic and span bungalow, with bsmt. Terrific veg. and flower garden, fenced back yard with new greenhouse (power for heating). Bus stop at your door. Come and see before it sells. JIM RANSON, Westgate Realty Ltd.
388-5941 Res. 479-5910

CHAMPION REALTY LTD.
For Appraisal and Consultation
813 Fort St. 388-4477

250 HOUSES FOR SALE

david burr LTD.

655 FORT ST. 384-9335

OPEN HOUSE
121 ST. ANDREW
2:00-4:30 P.M.
WED.-FRI.-SAT.

Lovely home on a good street near Beacon Hill Park and sea consisting of one spacious 2-bedroom suite and two bachelor suites. Possibilities for expansion. Your opportunity to get started in revenue producing property. Phone me and let me show you this excellent buy at: (MLS 14375).

$66,500
John Todd 384-9335 Res. 598-7849

FAIRFIELD HANDYMAN SPECIAL

A real family home. Large living room with fireplace. Separate dining room. Family size kitchen with lots of eating area. Washer-dryer space just off kitchen. Four bedrooms, two of them extra large. Basement, and small easy to maintain garden. Close to schools, buses and stores. Priced to sell at (MLS 14393)

$48,900

To view this excellent buy call me RON McCONNAN at 384-9335

FAMILY HOME COLWOOD

Situated on a quiet cul-de-sac, this modern home is in excellent condition. Living room with fireplace, dining room with sliding glass doors to large sun deck. Bright kitchen, three bedrooms with ensuite plumbing off master bedroom, wall-to-wall carpet throughout. Full high cement basement, with extra large family room. Carport and space for extra parking.

$57,500
To view call Ron McConnan
384-9335

GORDON HEAD IMMEDIATE OCCUPANCY

If you are looking for a well built family home, you must see this 4-bedroom beauty. Set in a lovely secluded area and just 8 years old this residence has a roomy entry hall, spacious sliving room with fireplace, dining room in line, bright cheerful kitchen leading on to a covered sundeck over the carport. The large rec. room, laundry, workshop, 4th bedroom and 3-piece bathroom are on the lower floor. The lot is 80'x145', fully landscaped and provides additional parking for trailer, boat, etc. The price just — (MLS 13936).

$69,500
DON ROBBINS
384-9335 384-9072

DANE— REALTY LTD.

BRAND NEW BY BUILDER

New on the market, this 3-bedroom, with ensuite, is located in Gordon Head, close to all schools, and features full basement, panelled living room, garage and sundeck. A good buy at $59,900.

For appointment to view
Please call
Gordon N. Bergstrom
592-2449 or 477-2963

NEAR COMPLETION

(Finished in early November)
Well laid out, main floor with 2 bedrooms, master extra large. Full basement, sundeck. Lot located on quiet, no through road off Majestic Drive in Gordon Head. Asking $56,900 firm.

For appointment to view
Please call
Gordon N. Bergstrom
592-2449 or 477-2963

CRAIGDARROCH BEAUTY
$99,500

Only once in a very long while does a home of this calibre come on the market in this prime area. Built only 11 years ago, this beautiful home offers 2500 sq. ft. of finished area. 4 bedrooms, family room with fireplace, huge kitchen, extra large rumpus room with its own kitchen and 2-pce. bathroom. This immaculate home must be seen inside. Close to all schools and downtown. The price is below replacement cost.

CALL —
Gordon N. Bergstrom
592-2449 or 477-2963

SSC
SWINERTON, STEWART CLARK LTD.
1318 Blanshard 385-2481

BRAND NEW VALUE PLUS

— 8 Homes
—3 bedrooms
—1200 plus sq. ft.
—1½ baths
—3-pce. bath roughed-in down
—Wall-to-wall carpets
—Dishwashers
—Vacuum systems
—2 fireplaces
—Underground services
—$63,500. MLS.
385-2481 SID CUSTANCE 598-7781

REAL ESTATE SERVICE COAST TO COAST AND U.S.A.

Whyte & Gower
Oak Bay Properties Ltd.
2227 Oak Bay Ave.
592-2407

LOWER LANSDOWNE 3 BDRM BUNGALOW
$59,500

Truly a gardeners delight, easy to maintain mature garden with 4 types of apple trees, cherry and peach trees. Concrete patio sun trap and absolute seclusion in back garden. Rec. room, laundry room, workshop and storage in bsmt. Low taxes. This immaculate house has just been listed so don't delay in viewing. Call HUG HYEREX, 479-8169 or 592-2407 anytime.

JUST BUILT

Large lot, 3 bdrm home, located in a central area, close to schools and bus, not far from Portage Inlet. Call 598-6541.

250 HOUSES FOR SALE

WALL & REDEKOP HOMEFINDERS REALTY LTD.

3480 DOUGLAS 386-2911

PIXIE COTTAGE
$27,000

On a sunny, level lot in the Wilkinson Rd. area; 5 small rooms. Opportunity for a handyman. New MLS.
JO LENNOX 478-2563
MARILYN MOORE 478-2482
OFFICE 386-2911

"EXTRA" SPECIAL
$72,500

and that's just what this 3 bedroom home has to offer. EXTRAS! Extra clean, extra good wall to wall carpets in living room, dining room, bedrooms, hall and stairs; extra large modern kitchen; extra in-law suite roughed-in; 2 extra bathrooms; extra carport (double); extra large lot on extra nice cul de-sac. Call me today on my new exclusive.
ELENOR STURMEY—479-4573
or 386-2911 for 24 hour service

GET AWAY FROM THE HURLEY BURLEY CITY

Lovely country setting on over one acre of land. Brand new 3 bedroom, no basement home has ensuite 3 pce. bathroom; 2 fireplaces; large family room; good carpets; big kitchen; and extra large attached garage. Close to marina and ferry. Can you afford to pass this up at $34,000? Call me today for details.
ELENOR STURMEY
386-2911 or 479-4573

TINY LOT—TINY PRICE
$31,900—$31,900

Old 3 bedroom home at 1146 Mason Street, is close to everything. Zoned R3, so could be a future money maker but in the meantime could make a good home with a little work. Lot size is 32.7x88 ft. Call me today!
ELENOR STURMEY—479-4573
or 386-2911 for 24 hour service.

GLANFORD — $49,500

This older 2-storey home is situated on a large corner lot with lots of space. The main floor consists of living room, no fireplace, 2 bedrooms, large kitchen and dining nook, 4-pce. bathrooms. Upstairs — has another 3 large bedrooms. Basement is high and full size; oil heat; utility room.
No drive-bys please.
HAROLD BARBER
386-2911 or 479-6479

MALAHAT near MILL BAY

5 beautiful acres, very close to shopping area. Can be subdivided into 2 lots. Road cuts property in half now. Exceptional price of $23,000.
HAROLD BARBER
386-2911 or 479-6479

BICO

BOORMAN INVESTMENT CO. LTD. — 386-7521

URGENT SALE
4 BEDROOMS
$59,900

Anxious Vendors must sell. This spacious well built home of 1700 sq. ft. on two levels. Convenient to all schools. Bus passes door. Try your offers M.L.S. Call:
MIKE WESTON or TED KAY.
Anytime, 386-7521

1700 SQ. FT.
GORGE PARK
$54,900

Attractive, big, well-built older home on nice level 50x133 lot with completely fenced back garden near the lovely Gorge Water way. Also very close to good bus service and good shopping. 3 big bedrooms about 13x12, huge family kitchen 19x21 with heavy knotty-pine cupboards and separate 13x12 DR with sliding doors to bright, comfortable LR. Fireplaces in LR and MBR. Full high ground level basement with no-slope drive-in garage. Low taxes. Excellent financing. Apartment Zoned.
386-7521 JOHN PLATT 383-2700

N W BB E D B BROWN ROS. on LANSHARD
"People Helping People"

VIEW ROYAL

Ideal retirement home or starter. Situated on lot in such a way that you could possibly add on. Large kitchen, living room, bath and bedroom, electric heat. Stucco exterior and duroid roof. Good 10½% financing available. Asking $33,500.
REG SCHUMAKER or BOB FLUNEY, 385-8771 (anytime).

SOUTH OAK BAY

Immaculate modern home situated on a quiet secluded cul-de-sac surrounded by holly hedge and mature shrubbery. Cathedral entrance to spacious living room with featured panelled wall and fireplace. In-line dining room with sundeck off. Excellent kitchen with breakfast area, 3 bedrooms, wall-to-wall carpet over oak throughout. 4-pce. bathroom. Lower level has 32'13½' rec room with fireplace, 4th bedrm., 3-pce. bath and laundry room. An exceptionally well built home in a prime residential area. Offered at $92,500. For appointment to view please call DOUG LAWSON, 385-8771 (anytime).

Montreal Trust

OPEN HOUSE
WATERFRONT
1986 GLENIDE RD.
SOOKE
1:30-4:00 OCT. 29

1.14 acre estate sale. Lovely 2-bedroom basement home. Sunken living room, heatilator fireplace. Dining room picture window with sweeping views over Sooke Harbour, boat house, garage, breezeway. Tall trees, fruit, beautiful flower and vegetable gardens, fish pond. This property is well maintained, fenced with double entrance gates. $79,900. M.L.S.
386-2111 ART PEAKER 477-3957

Bayshore realty ltd.

1006 Fort 388-6424

SEAVIEW and PRIVACY
Elk Lake Area

Not just a house — this delightful 2 bedroom home is a perfect young married or retirement hide-a-way. Located on approx. one-third of beautifully landscaped grounds and offering gorgeous views of the sea and Mt. Baker. Immediate occupancy could be arranged. Asking $62,500. ML No. 14015.
SYL SHUMKA JUNE HOUGHTON
385-7373 388-6424 477-6185

PRIVATELY, 2255 MOYES ROAD, off Bellamy near Thetis Lake Park. For appointment to view phone 112-748-9746.

For A.M. or P.M.

Printed Pattern

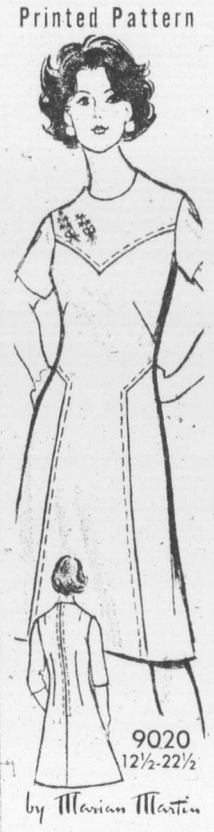

9020
12½-22½
by Marian Martin

A.M. or P.M., any time is the right time for this flattering shape. See how diagonal line creates paneled look.

Printed Pattern 9020: Half Sizes 12½, 14½, 16½, 18½, 20½, 22½. Size 14½ (bust 37) takes 2¼ yards 45-inch fabric. Transfer.

$1.00 for each pattern — cash, cheque or money order. Add 15¢ for each pattern for first-class mail and handling. Send to: Daily Colonist Pattern Dept., 60 Progress Ave., Scarborough, Ontario, M1T 4P7. Print plainly pattern number, your name, address.

Do you know how to get a **pattern free?** Send now for our new **Fall-Winter Pattern Catalogue**—clip coupon inside for free pattern of your choice. Send 75¢ now!

Sew + Knit Book	**$1.25**
Instant Money Crafts	**$1.00**
Instant Fashion Book	**$1.00**
Instant Sewing Book	**$1.00**

Lean and Lovely!

611
by Laura Wheeler

Take a walk in the woods or go to town in this jacket.

Pouch pockets add a smart new touch to lean, longer jacket! Crochet of worsted in 2 colors in easy, openwork design. Pattern 611: sizes 8-18 included.

$1.00 for each pattern — cash, cheque or money order. Add 15¢ for each pattern for first-class mail and handling. Send to: Daily Colonist Pattern Dept., 60 Progress Ave., Scarborough, Ontario, M1T 4P7. Print plainly pattern number, your name, address.

New! 200 designs to knit, crochet, quilt, sew plus 3 free inside new 1976 NEEDLECRAFT Catalogue. 75¢

Crochet with Squares	**$1.00**
Crochet a Wardrobe	**$1.00**
Nifty Fifty Quilts	**$1.00**
Ripple Crochet	**$1.00**
Sew + Knit Book	**$1.25**
Needlepoint Book	**$1.00**
Flower Crochet	**$1.00**
Hairpin Crochet Book	**$1.00**
Instant Crochet Book	**$1.00**
Instant Money Book	**$1.00**
Instant Macramé Book	**$1.00**
Complete Gift Book	**$1.00**
Complete Afghans #14	**$1.00**
12 Prize Afghans #12	**60¢**
Book of 16 Quilts #1	**60¢**
Museum Quilt Book #2	**60¢**
15 Quilts for Today #3	**60¢**
Book of 16 Jiffy Rugs	**60¢**

250 HOUSES FOR SALE

WHITTOME'S
1111 BLANSHARD 388-4271

CHOOSE FROM CONDOMINIUM TOP SPECIALS

1. A lovely view of your own treed garden individualizes this 2 bedrm TOP floor suite in an inviting 4 yr. old condominium in Fairfield. Close to the sea, transportation and shopping, yet set away from the road with plenty of property for your indoor and outdoor enjoyment. Underground parking, whirlpool. Only $42,900. MLS 13912.

2. Bright and cheerful 2 bedroom 2 bath TOP floor suite in exceptionally well constructed new building. 1200 sq. ft. of luxury with attractive fireplace, all quality fittings. South West exposure for sun and view of Olympics. Well worth $57,000.

3. West and North exposure brings glorious sunsets and afternoon sunshine plus superb views of the Saanich hills, a nearby golf course to this VERY spacious TOP (6th) floor condominium hilltop home. 2 bedroom, 2 full bath, exceptional construction and equipment, a share of the beautiful grounds, the indoor pool and guest house makes this TOPS for value per investment dollar, $70,000. To view these choice suites call:
Ruth LaCroix 386-1806
Eleanor Sanderson 384-9610
OR 388-4271

10 MILE POINT

Reverse plan rancher allows maximum pleasure in the park-like garden with easy access to patios for outdoor living. Attractive living rm. with stone fireplace, separate dining rm., kitchen well, planned with pleasant eating area. Master bedrm. is large with own dressing rm. plus 2 good size bedrooms. In separate wing is a huge family room, terrific for your own pleasure or for entertaining. View this now to enjoy the unique and versatile plan of this home at the asking price of $85,000.
For your apt. call:
388-4271 E. Sanderson 384-9610
388-4271 Ruth LaCroix 386-1806

J. H. WHITTOME and CO. LTD.

IPR
Island Pacific Realty Ltd.
3200 QUADRA 388-6231

EXECUTIVE SEAVIEW

This 4 BR beauty has just over 2500 sq. ft. of finished floor area. It has a big LR and DR with plush WW. An enormous kitchen and family room with Sauna. To view this very special home call:
SHANE BEFURT 388-6231 anytime.

ORIGINAL OWNER

After 23 yrs. this lovely 2 BR home is for sale. Not far from Gorge. Long lot with room for all your parking. Has a D.I. plus a sep. double garage. Reduced to sell at $49,000.
MLS14135 GRAE LANGSTON
386-8596

SOOKE 4-BDRM. OR DUPLEX ON 1 ACRE

Forest seclusion. Could be a 4-Bdrm. home with 2336 sq. ft. of finished living area. Could also be an up and down duplex, or a house with in-law suite. Exceptionally priced at $52,950. Call now: GERRY FINNIGAN or GLENN NICHOLLS 388-6231, 479-1040 or 598-7689.

HENDERSON REALTY
385-9741 Anytime

UPLANDS FAMILY HOME

Established section of well-kept homes. Lovely 22x15 living room will enhance your furniture. The warm dining room spells hospitality and the fireplace adds a cozy note to the panelled den. Large cabinet kitchen, a well proportioned master bedroom and 4-Pce. bath complete the main floor. Open stairway leads to three bright bedrooms and 4-Pce. bath. Rec. room in a full dry basement. Hot water heat. Landscaped treed lot. Well priced at $110,000.
BOB GIBSON 658-5153
BILL McCARTER 592-3970

BY BUILDER

2935 Bolanne Pl.
(GOLDSTREAM PARK)
Situated in lovely treed setting, deluxe Tudor style 3-bedroom home on quiet cul-de-sac. Split level entrance to spacious living rm., featuring floor-to-ceiling fireplace. L-shaped din. rm., Knotty Cedar kitchen cabinets, provision for dish washer. Master ensuite bath with ash vanities. Quality W-to-W throughout. Full basement planned for den, with 2nd finished fireplace, 4th bedroom, 3rd bathroom. Laundry rm. Be sure to see this before you buy. $57,900.
478-6012 or 478-1841.

ECONOMY

Deluxe 3 bdm. homes in Colwood. Ready for occupancy December 1st. Priced right for the economy minded.

$52,900 - $56,900

Look for the signs at the corner of Painter Rd. and Metchosin Rd.
RIDLEY BROS.
Development Co. Ltd.
DEVELOPMENT CO. LTD.
478-1721 Eves. 388-4773

BETTER THAN NEW $56,900

8-month-old Glen Lake home on cul-de-sac. 3 bedrooms with fourth in basement. Floor-to-ceiling stone fireplace, 1½ baths, short shag WW carpeting. Call to view, 478-5763 anytime.

Investors

SYNDICATE REALTY LIMITED
620 Broughton 386-7721

FOR SALE BY OWNER, IMMEDIATE occupancy, Colwood. 3 bedrooms, L-shaped living room and dining room. Wall to wall carpet, bright kitchen with large breakfast nook. Finished basement with rec room, 1-2 bedrooms and den. Half bath. Fenced back yard with pool and shed. $61,900. 478-7997.

929 RANKIN RD.
Exciting three level family home overlooking the Gorge Waterway, contact builder, Renaissance Home Builder Ltd. J. Larsen 477-1275. P. Larsen 384-0358.

THREE - BEDROOM SEA - VIEW home, double car-port, sun deck, in-law suite, ½ acre, Cordova Bay area, $76,500. 658-5916.

RYAN PROPERTIES LTD.
Dedicated Service — integrity
G. E. Bus Ryan, 382-8135 anytime.

250 HOUSES FOR SALE

GARDNER REALTY Ltd.

899 FORT ST.

2 BEDROOMS $43,900

New on the market! A spotless stucco home with living room with fireplace, 2 bedrooms (one extra large) modern bath, spacious modern kitchen and rear utility room. Well landscaped 50'x112' lot has separate garage with paved driveway and cement private patio. An excellent home for those that require few steps. Close to all conveniences.
385-7721 CLIFF SALMOND 477-3626

3 Bdrm, Home PLUS 2 Bdrm. Suite Gordon Head

Superb decor is yours on both levels. Central vacuum system, intercom, dishwasher, garburator and many other features too numerous to mention. Excellant value at $72,900.
385-7721 CLIFF SALMOND 477-3626

HIGH QUADRA

This beautiful 3-BDRM home on quiet street features LR with slate FP, in-line DR, modern kitchen and attractive 4-pce bath. Basement has rec. room, drive-in garage, and lots of space in workshop area. The setting for this home is parklike with large 161 ft. deep lot, and backs onto Playfair Park. Back concrete patio provides ideal picnic and barbecue area. See this exclusive now at only $57,900.
385-7721 DALE BRIGGS 592-3978

Heritage Home

This beautiful heritage home in Fairfield provides quality living with spaciousness. Main floor features LR, adjoining DR with beamed ceiling and beautiful chandelier. FP and entry to fully modernized kitchen with W-W. 2 Bdrms, den and 3-pce bath. Upstairs has 1 Bdrm with room for another. Downstairs has fourth bedroom, 3-pce bath and loads of workshop space. Come and see this character home for yourself at reduced price of $63,900.
385-7721 DALE BRIGGS 592-3978

4 BEDROOMS RUMPUS ROOM 1½ BATHS DOUBLE CARPORT EXTRA PARKING NEW LISTING 8 YEARS YOUNG $59,900

385-7721, CLIFF SALMOND 477-3626

ONLY 3 YEARS

Exceptionally spacious 3 bedroom family home. Custom built by present owner. Has large entrance hall, living room with bay window and arch type brick fireplace, good size dining room, walnut kitchen with built-in dishwasher and separate eating area. Tastefully decorated and high-quality carpets throughout. Professionally finished 35x15 family room and many extras. Over 1700 sq. ft. of finished living area. The downstairs would accommodate a beautiful above ground in-law suite. This home must be seen inside to appreciate the workmanship. Located in the Burnside area, close to all schools, shopping and tranportation. Good value at $66,500. New MLS No. 14271. For viewing call:
385-7721 BILL WEISS 598-8443

MELTON
REAL ESTATE (B.C.) LTD.
912 Douglas Street
598-3321

STRATA TITLE ½ DUPLEX 3 BDRMS.--$39,500

ENJOY YOUR OWN PRIVATE GARDEN. TWO-STOREY FAMILY HOME (4 YEARS). LIVING-ROOM WITH FIREPLACE. CLOSE TO ALL AMENITIES.
MILDRED STAPELLS
477-4860
ERIC FRAZER
386-7551

National Trust
SINCE 1898

SOUTH OAK BAY $54,900

A charming home on a quiet no-through street. Completely redecorated. Two bedrooms plus den. Large in-line living dining room with fireplace. The new kitchen with sundeck off will delight you. And so will the sparkling floors. Move in right away.
R. O. (BOB) HUGHES
Bus. 595-2961 Res. 592-212

DEEP COVE TUDOR STYLING

You could move into this new modern comfortable home soon and be nicely settled before Christmas. Popular cathedral entrance, with LR, DR, large kitchen, 3 BRs, 1½ baths, full basement awaiting your development. Large treed, semi-secluded, semi-rural lot but within ½ mile of school, stores, and ocean. Price $75,500. For more information please call 595-2961 STAN JAMES res. 592-3740

AVAILABLE NOW

FIVE BEDROOMS PLUS DEN
MOVE IN TOMORROW
Just finished, 2100 sq. ft. with new decor, new carpets and counters and plumbing, 2 full bathrooms, fireplace etc. 10x16 dining room with sliding doors to balcony, laundry room off large kitchen also dinette area — new driveway to large double garage with workshop and storage. $50,000 Mtge. at 10½, full price for 9 beautiful rooms, only $80,000. Please call Doug Dickie, 382-4312, or eves. call 595-4329.
DICKIE AGENCIES LTD.
919 Fort St.

DIRECT FROM BUILDER
4472 Fairmont off Majestic. Open daily till sold. 479-8403 or 384-7556.

TOD-HACKETT CONSTRUCTION LTD.
area. 478-9987.

250 HOUSES FOR SALE

SINCE 1887
Pemberton, Holmes Ltd.
1000 Government St.

OCTOBER
SPECIALS

1—KENSINGTON TERRACE. bedroom and den apartment home. Good existing 10½% mortgage. Must be sold. $35,900.
2—LAKEFRONT—Family home. 4 BR's and den. 2 sundecks, family room, boat dock and YOUR OWN BEACH. Vendors anxious. $79,900. TRY YOUR OFFER!
J. W. JERRY DOWNER
384-8124 or 383-3865

VIEW ROYAL

A charming, comfortable and sturdily built home of 2 BR's, den, ultra modern kitchen, extra big LR and comfy dining area. Full basement includes BIG utility room and quite charming rumpus room with bar, PLUS large undeveloped area. At $65,900. You won't get a better built home. MLS 212. STORMONT.
384-8124 D. HOLMES 478-1227
384-8124 H. HIGGINS 592-2978

4 ACRES

4 yr. old home completely redecorated. 4 BR's, full basement, hardwood floors in the roomy LR and DR, warm FP with hearth for sitting on. 4 mi. from Victoria. There is still some drainage work which the owner is doing. At the price of $52,900 it must be a BEST BUY. Why don't you buy it? MLS.
384-8124 D. HOLMES 478-1227
384-8124 B. HIGGINS 592-2978
384-8124 H. HIGGINS 592-2978

3321

METCHOSIN ROAD
Spacious 12' wide KNIGHT 1-BR mobile home, fully equipped PLUS greenhouse, 5,600 sq. ft. lot, good soil, carport, lawns, grape vines. Owners expecting 2nd baby, therefore MUST MOVE. Try your offer on $31,700. MLS.
DESMOND HOLMES
384-8124 478-1227

$44,500

Delightful 3 Br home within walking distance of Town and Country. Neat garden and fenced yard. All renovated and absolutely immaculate. New MLS and it won't last long! Drive by 960 SHORT STREET and then call
HELEN or BRIAN HIGGINS
384-8124 or 592-2978

Owner Must Sell

Here is a very attractive house, beautifully kept after 4 yrs., and many more features that will make it a comfortable home for you to own. You will appreciate the easy care fenced yard as well as the no step well planned living-dining area, rec room, 2 Br and laundry room next to large bright kitchen. Drive by 10270 Resthaven Dr. Sidney and then call with offers to $59,900. MLS.
HELEN or BRIAN HIGGINS
384-8124 or 592-2978

MAYFAIR REALTY

3147 Douglas St. 386-2955
Woodward's Mayfair Centre

NORTH QUADRA

One owner 21-year-old rancher with a very spacious floor plan. 15x24 living room with fireplace, overlooks back garden. 2 good bed rooms, panelled den. The extra large lot averages 80x245, offers privacy, is fully fenced and is on sewer. Bus stop at door. Asking price is $64,900.00. FRANK BOUSFIELD. 386-2955 or res. 382-4968.

NEW HOME GORGE AREA

3-bedroom tuoor-style home with 1800 sq. ft. finished area. Family room, 2 bathrooms. A lovely setting among new homes. On sewer, storm drain, $69,900 with large mortgage. Trades considered. GEORGE WALL, 386-2955 or 478-5681.

HEART OF OAK BAY

On the avenue and close to the theatre — a most attractive one bedroom condominium — soft views to the West — quiet and with a generous size sundeck — at $31,900 this is in a class by itself. Call J. J. WILLIAMS (quickly) to view, at 386-2955 or 479-1163.

THREE BEDROOM
$42,000

3½ year old no basement home, VLA standard on Sooke River Rd. Approx. 9 acre, lots of room for gardening. MLS 14362.

JUST LISTED. 75'x120' lot close to village. Has two-bedroom house in bad need of repair. Value in land, only $15,800.

SOOKE REALTY LTD.
642-5426
Bob George 642-5670 Florence Goldie 652-3140

WELL SITUATED COWICHAN BAY ONLY $43,500

10-year-old, 3 or 4-bedroom home. The asking price of $43,500 is open to offer. Rumpus room and sundeck. Situated on large 96x191' lot. Close to schools, shops and the sea. Call JOHN WEST or PETER BARDON 592-2431.

LANSDOWNE Properties Ltd

OAK BAY--$49,000

NO STEP bungalow with over 1100 sq. ft. of living. Large L.R. with fireplace. Great starter or retirement. MLS. Call HAZEL CAMPBELL, 592-0632 or 592-2431.

NEW HOME BY BUILDER

2 bedroom full basement home on ¼ acre lot. Shake roof, sundeck over carport, eating area in kitchen plus dining room. Custom cabinets. $53,500. Drive by 1246 Marchant in Brentwood then call 652-5761. Frank Gruber Construction.

QUICK POSSESSION

On this three-year-old four-bedroom home, has separate dining room plus eating area in kitchen. Brick fireplace, ensuite plumbing, full basement, rumpus room and carport. Priced at $56,900.00. MLS 13999. See this with Slim Marsden, B.C. Land, 478-5588, Eves. 478-8987.

$51,900

Sidney — direct from builder — 3-bedroom, carport and patio, fireplace, a good buy. To view phone Mike 656-4066 or Vic 656-4003.

DEEP COVE SECLUSION

Finish it to your liking. I have a 2500 sq. ft. 2-storey home, plus full basement at the end of a secluded cul-de-sac in Deep Cove. It is presently at the lock up stage and is set on ½ acre of Arbutus and Fir trees. $68,500. Call Joe at 383-8892, 4:30 7:00 p.m.

Engineered Homes
HARRY ATKEY
385-6211 598-1737

RARE CORDOVA BAY RIDGE property. Large lot with fruit trees, secluded 4 bedroom home with unobstructed view across Haro Straight to Mt. Baker. Two fireplaces one in large kitchen. $79,500.00. 658-1017.

BY OWNER, BRENTWOOD BAY, 6 month old 2 bedroom house, basement and carport, large lot, close to schools and store, good financing can be assumed. $53,900. Courtesy to agents. Phone 652-5547.

250 HOUSES FOR SALE

WILLS and WONNENBERG REALTY LTD.
1318 Esquimalt Rd. 384-0581

ACCOMMODATION PLUS

MAIN: 2 bedrooms, 4-pce. bathroom, kitchen, formal dining room, large living room and large hall.
UP: 2 bedrooms.
DOWN: Full basement with bedsitting room, ½ bathroom.
YARD: Garden and plum tree.
All for only $57,500 or OFFERS. Please call PHYLLIS COUTTS at 384-0581.

1470-1472 SARA CLOSE OLD FINLAYSON

3 bedrooms, master W-ensuite, living rom, dining area, sunporch all in line. Kitchen, bathroom, 4-pce. all on main. Full basement, R.I. fireplace, rec. room, bathroom and extra room with closed drive-in garage. $63,900 and $64,500. Have a look and call PHYLLIS COUTTS 384-0581.

RITHET'S

for Real Estate Insurance Appraisals
714

250 HOUSES FOR SALE

Castle Properties Ltd.

CEDAR HILL GOLF COURSE

One year old 1700 sq. ft. on main floor plus 700 sq. ft. finished in ground level basement. 22x14-o L.R. with fireplace, dining room and family room off kitchen. Three large bedrooms. Three bathrooms with master en-suite. Overlooking Cedar Hill Golf Course and close to all services, stores, etc. Wall to wall throughout and absolutely immaculate. New listing at $98,500. This is an exceptional home so view it quickly with Irene Dalziel 386-6164 or 477-6380.

COOK-PANDORA

Two-bedroom older home in excellent condition. Fully fenced electric heat. Quiet cul-de-sac. Asking $36,500. Irene Dalziel 386-6164 or 477-6380.

GORDON HEAD

Ten year old two-bedroom home in excellent condition on a large lot. Close to recreation centre and on the bus line. Attached garage and large enclosed patio. Large L.R. and large kitchen. Asking $55,900. New listing. Exclusive. Irene Dalziel. 386-6164 or 477-6380.

GORDON HEAD BEAUTY

Lovely 3-bedroom family home. Only 9 years old. Fully developed basement. Large sundeck with carport. Fully landscaped lot. Shake roof. Immaculate throughout. Asking $64,900. Freddy Starke, 386-6164 or 479-3866.

CITY

Large 2-bedroom bungalow on good sized lot with fruit trees. Within minutes of downtown. Ideal retirement home. Freddy Starke, 386-6164 or 479-3866.

CLOSE TO SIMPSONS-SEARS $38,500

Immaculate, 2 - bedroom, no-basement home. Cosy living room with fireplace, bright kitchen, new wiring, separate garage, all on good-sized lot. For more info. call Chris Greig, 386-6164 or 479-7995.

WALK TO TOWN $45,900

Ideal family home needs some T.L.C. Living room with fireplace, sep. dining room, plus 3 bedrooms and full basement. Call Chris Greig, 386-6164 or 479-7995.

GLANFORD AREA

One year old, three-bedroom home in a nice cul-de-sac. Well fenced and beautifully landscaped. Absolutely spotless throughout. Asking $64,900. Ben Greig 386-6164 or 598-3105.

CLOSE IN $33,990

Conveniently located 2-bedroom condominium in sparkling condition. Playground and swimming pool facilities. Chidiren welcome. Your choice of refinished hardwood floors or new wall-to-wall. Act now. Phone Chris Greig, 386-6164, Caste Properties Ltd. or 479-7995.

HIGH MARIGOLD $65,900

Large family home only 9 years old. Living room with fireplace. Family type kitchen, 5 good sized bedrooms roughed in for 2nd bathroom. Extra large carport plus extra parking. Situated on 66x231 landscaped lot. Vendor will consider motorhome, 30-ft. boat or waterfront property in trade. For more info call Tom Raig, 386-6164 or 385-1606.

VICTORIA REALTY LTD.
386-3585

LAKEHILL TOWNHOUSE

Immaculate 3-bedroom, 1½-bath townhouse in the popular CORNERS PLACE COMPLEX. UNBEATABLE VALUE at $43,900 with good financing available. Bruce Champion, 386-3585, anytime.

CADBORO BAY

A rare listing in this most desirable area. Large well manicured lot. Offers 4 bedrooms, 2 baths, living room and dining room with open beamed ceiling, glass doors to a private sundeck, playroom down. $67,500. A must to view call Colin Munro or Jack Lidstone, 386-3585 anytime. MLS.

GORDON HEAD 4 BDR.--3 BATHS $61,900

HURRY to view this 2½ year old home, close to shopping, schools, and UVic. Great value plus low interest first mortage, for more information please call Grant MacFarlane, 386-3585 anytime. MLS.

SPACIOUS GRACIOUS South Oak Bay

This delightful home offers 1300 sq. ft. of main floor area with two large bedrooms up and one down, all electric heat, spacious formal dining room, handy eating kitchen, maple floors, large lot, finished rec room, all for $65,000. Jack Lidstone, 386-3585 res. 477-2814.

COMFORTABLE FAMILY HOME

Close to stores, schools, UVic and Camosun College. Bright living room and dining room with large picture windows overlooking the valley. Kitchen has eating area. Three bedrooms. Basement contains 26-ft. rec. room, 2 pce. bath, dr-in garage and loads of storage. Bus at the corner. Lovely treed lot. MLS price at $69,750. 386-3585 Dave Roberts 477-1317

OCEAN VIEWS BRAND NEW $80,000

Nearing completion in a high quiet location of Gordon Head. Attractive ground level entry. Spacious LR with natural rock FP, separate DR. 3 bedroom, large master en-suite with twin closets. Delux Kitchen with EA and built in dishwasher. Full basement, rec room RI with FP. Built in vaccuum system. Sundeck over double carport. Quality built with shake roof. Exclusive. For details call Leo Vandyk, 386-3585.

OAK BAY $45,900

A good 2-bedroom, no-basement home on a quiet street, needs a little sprucing up. Workshop and separate garage. Ideal retirement home. Bruce Champion, 386-3585, anytime.

Douglas Realty Ltd.

12 CENTENNIAL SQ. 385-8784

BY OWNER
2 Bdrm. home in best condition on over 1 acre, only 10 minutes from town. Just right for that hobby farm you've always wanted. Phone after 5, 652-2659, $58,000.

253 COUNTRY HOMES AND PROPERTIES

BROWN BROS. on LANSHARD
"People Helping People"

IDEAL FOR EARLY RETIREMENT BEAUTIFUL COUNTRY VIEW 1.6 ACRES 437' Rd. Frontage

Variety of mature and young fruit trees. Quality home of 7 years consists of entrance hall, spacious living room, den, two twin-size bedrooms, convenient kitchen with utility room off — large 4-pce. bathroom. Lower level has 3rd bedroom, billiard room 28'6"x16'10", 3-pce. bathroom and workshop area — double carport. Offered at $95,000 — for appointment to view call Doug Lawson, 385-8771 (anytime).

SOOKE REVENUE

Ideal for development 2½ acres with view of harbour. Close to village. Has revenue potential, with upgradinbg of present large older home and 2 smaller cabins. Also has 1 trailer pad rental. Access from 2 roads. Could be sub-dividable when present temporary freeze lifted. Vendor may finance. $89,900.

2 acres with 245 ft. of road front, close to highway, some seaview, has older 1 bedroom home in good condition. This could be commercial apartment, etc.

SOOKE REALTY LTD.
642-5426
Bob George 612-5670 — Florence Goldie 642-3140

THE COMPLETE RETREAT

Seclusion, quiet, spacious grounds. Sunbathe on one of several patios, particularly the one off the 16x32 covered, heated swim pool. Romp in the family room or entertain in the marble floored, fur rugged fireplace pit living room. All overlooking beautiful Shawnigan Lake from 1.7 acres (2 more avail.) Relax in your sauna or gourmet cook in the sparkling kitchen. 4 bedrooms too and all for only $119,000. Jamie MacGregor your host at 477-4270 or office 477-1841. 24 hrs. ans. service.
BLOCK BROS. REALTY LTD.

ESCAPE

From the Rigors o fTown Life
At $75,000 this beautiful near new home with unsurpassed views over ocean and mountains, your own private acre, guest cottage, wood shed, greenhouse and garden is only an hour from the city centre in the yet hardly explored Sheringham Estates. Where else can you enjoy such serenity. MLS. For directions or to view call:
DESMOND HOLMES
384-8124 — 479-1227
PEMBERTON HOLMES LTD.
1000 Government Street
GORDON HULME LTD.
SIDNEY — SAANICH PENINSULA
656-1154 — 2444 Beacon Ave.

HOW TO WRITE

A GOOD

CLASSIFIED ACTION AD

1—IT'S BEST to start your ad with the name of the article or service you have to offer. If you have an apartment, room etc., for rent, or property for sale; start your ad with the location.

2—BE CLEAR. Readers respond more quickly and favorably when given complete, definite information. Always include the price in your advertisement.

3—MAKE IT EASY for the reader-prospect to reach you. Always give your telephone number or your name and address. If you do not have regular hours, state a preferred time for the prospect to get in touch with you.

4—PLAY SAFE. You get the greatest reader attention by using consecutive insertions. A six-day order is best and costs less, and you can, of course, stop your ad as soon as you get the results you want. You pay only for the days your ad appeared. Lower yearly rates are available to those who wish to keep their services or products before the public.

5—PLACE YOURSELF in the reader's position and ask yourself what you want to know about your offer. The answer you give will make a good Want Ad.
Don't allow the reader to speculate.

6—GIVE YOUR PROSPECT every inducement you can with good copy. Classified action ad readers have the money and are already interested in buying the merchandise or service you have to offer; the details and information you give are the most important.

7—WANT ADS THAT FAIL to usually, not through a lack of readership, but because they are poorly worded or contain inadequate information.

8—TO PLACE YOUR AD, call 386-2121, your direct line number to fast Want Ad action. A courteous, efficient advisor will be glad to help you word and place your order. And remember, Classified Action Ads afford bring the desired results do so you the most complete coverage. Telephones are open 8:00 a.m. to 6:00 p.m. for you daily, Monday through Saturday, call:

386-2121

253 COUNTRY HOMES PROPERTIES

MILL BAY—1.1 Ac.
SEAVIEWS—SECLUSION
An exceptionalip beautiful contemporary home, each floor 1460 sq. ft. Absolute privacy, winding driveway, views of Mt. Baker and Gulf Islands. Beautifully treed with dogwood, maple and cedars, easy care garden, paved parking plus double carport. Lovely slate entrance, living rm. 31 ft. long to a wall of heavy plate glass windows to the views; and enormous carpeted sundeck. Oak floors, big fireplace, the finest Honduras mahogany plank walls, vaulted ceiling, a spacious dining area. The kitchen a sunny birch with a great expanse of cabinets, a big breakfast bar. The appliances include a washer and dryer, frig and stove and a lovely copper-hooded fan. There's gleaming quarry slate in the hall to the bedrms, and on the 4-pce. main bathrm. The master bedrm. 17x11.5 has big seaview windows and big 4-pce. bathrm. ensuite. 2nd bedrm. and big storage cupboards complete main floor. Lower floor has a 27x19.5 lounge with fireplace and enormous plate glass windows, big bed-sitting rm. with patio off, 4-pce. quality bathrm, pretty 2nd bedrm., and large storage or hobby rm. There is also a kitchen corner with sink, stove and cabinets in the bed-sitting rm. to give you a complete suite for Mom and Dad or guests. Heating is oil hot water, it's a moment's walk to beach access. A truly beautiful home priced far below replacement costs at $89,500 in beautiful location. Viewing by appointment only with GRAY LORENZEN 652-1038,
Malahat Realty Ltd., 743-5525
Box 40, Mill Bay, B.C.

Western HOMES Ltd.

NORTH SAANICH HORSEMAN'S PARADISE 5 ACRES

Picture a modern family home with over 2,000 sq. ft. on one floor which includes 4 bedrooms, 2 full bathrooms, living room and large dining room with fireplace. Property includes 30x40 newer barn with 5 regular box stalls and 2 foaling stalls plus lots of tack and hay storage. All of this and more, within walking distance of Sandown Race Track. MLS 14004.

VERY REALISTICALLY PRICED AT $120,000.00. DON'T DELAY CALL TODAY:

Jack Davis
386-3494 24 hrs.)

SUNNY ACRE METCHOSIN OUT Pedder Bay way, 3-bedroom cottage, requires finishing, good roof, furnace and wiring, just reduced to $41,500. MLS. Also 4 acres heavily treed same area, year round spring, paved road, hydro. $35,000. MLS. Bill McCulloch, Johnston and Co. 385-2471, 479-4487.

SAANICH PENINSULA PROPERTIES
For all real estate requirements.
Box 1235, Sidney, B.C. — 656-4000

SIDNEY REALTY LTD.
Serving the Saanich Peninsula
656-3928
Real Estate — Insurance

FISHER ROAD, COBBLE HILL, two bedrooms, two bathrooms, house. 112-743-5156.

256 WATERFRONT PROPERTIES

Gracious Living on Vancouver Island's "RIVIERA"

Maple Bay

Between Victoria and Nanaimo
Sun-Loved, Nature-Blessed
Arbutus-Shaded

Look South over Tranquil Maple Bay

Enjoy Nature at its finest!

Fishing, Boating, (Marina Nearby)

Plus

Beautifully Treed View Lots

With Access to The Bay,

also some
Unique Waterfront Parcels

All this with
Municipal Water and
Paved Roads

One-Half to 2-Acre Sites
Prices from $16,000 —
Balance at 10 per cent
Down Payment from $4,900
A Wise Investment From
Any Aspect . . . Prepare
For Your Retirement Now!

Call 687-2696
Vancouver Office Hours
or 748-1629 Duncan

DANE DEVELOPMENTS

PROSPECT LAKE
$88,500
This never happens but it has.
A beautiful 2-Bedroom year round home with W-W Carpeting throughout, approx. 1250 sq. ft. of living area built only 6 years ago. This rare find nestles in a beautiful cove and is complete with a brand new wharf.
If you wait on this you will be too late.
Days 592-2419
Evenings 595-4845
Ask for Bill

1.76 Ac. SAANICH PENINSULA
100 ft. South exposure beachfront and a treed property with long winding drive to a sunny secluded home with lawns, fruit and ornamental trees and garden. Pretty entrance hall, living-dining rm. 30x14 with fireplace and big windows. Big sunny deck facing the sea. Galley type kitchen with breakfast area, good utility storage rm. Master bedrm. 12x14, 2nd bedrm. or rec. room 22x13.5. Well insulated for economic Elec. heating. Plus guest cottage with own bathrm. and hot water, loe. "L" shaped Bed-sitting rm. with kitchenette corner. Easy access to good beach. Price $105,000. View by appointment only with GRAY LORENZEN 652-1038.
Malahat Realty Ltd., 743-5525
Box 40, Mill Bay, B.C.

WATERFRONT HANDYMAN SPECIAL

81 ft. of waterfrontage on Sook Basin. 2 B.R. home in need of renovation. Has new foundation and retaining wall overlooking public beach. Reasonably priced at $42,900. Excellent financing available. Call BILL KOZAK at 592-2431 or res. 642-3404 anytime. New MLS. LANSDOWNE PROPERTIES LTD.

FOR SALE BY OWNER
Land's End, Road's finest waterfront location. Intriguing A-frame, 3 bedrooms, 1½ bathrooms. Irreplaceable, charming, unobstructed view, $125,000. 592-0662, no agents please.

APPROX. 1-ACRE LOTS
100 ft. waterfrontage, adjacent to Whiffin Spit in Sooke. New subdivision, paved road, telephone, electricity. $30,200 and $31,000. Call Diversified Holdings Ltd., 388-4601 anytime.

RUXTON ISLAND SUMMER home. 180' beautiful protected waterfront. A professionally designed and built Chalet style with shake roof etc. Closed in, finished outside and sundeck, at $26,500. Finished inside $32,500. 112-743-5288.

SIDNEY WATERFRONT
Charming older residence with full basement, separate garage, on a beautiful lot, nice beach plus fantastic view, asking $89,500. Owner, 656-1489.

FOR SALE BY OWNER
One of Gordon Head's finest waterfront homes. 180 deg. of sea view. Must be seen. $189,000. 592-0662. No agents please.

258 CONDOMINIUMS and TOWNHOUSES

the Permanent
1125 DOUGLAS ST. and
3647 SHELBOURNE ST.

Introducing Hamstead House
"SOMETHING NEW UNDER THE SUN"
Open Afternoons
Until 4:30
(Except Sunday)
655 DINGLEY DELL
Spacious quality suites designed with you in mind. Most have 1½ baths, price range, $35,000 to $44,500. Carpets by Jordans, some suites have glassed-in balconies. Sun roof patio with water views, deluxe appliances, some Tiffany lamps. It's delightful. SID HASLAM 477-1994, GRAY LAITE 656-5267 or 382-9191.

One Bedroom Condominiums

Esquimalt — $27,900 (ML). Brand new, spacious suite with appliances, drapes, carpeting. Convenient to shopping, transportation, town, etc. Immediate possession.
JAMES BAY — $33,900 (ML). Immaculate suite with en suite storage, 2-yr.-old complex close to Park and Sea. Appliances, drapes, carpeting, etc., with immediate possession. View by calling HERB McDANNOLD 658-8844 or 382-9191.

Windsor Manor $33,900 Two Bedrooms

Visit Display Ste. 2, 848 Esquimalt Road to view Victoria's best buy in new condominium suites. Complete including colored appliances, drapes, carpeting, patio and parking in deluxe building offering sauna, swirl bath, rec. and hobby areas. Larger suites include 1½ baths. Open for viewing Mon. to Sat. 1:30-4:30. After hours call HERB McDANNOLD 658-8844 or 382-9191.

Canada Permanent Trust Company

Park Pacific
Presents

ROYAL WOODS

Another exciting development by PARK PACIFIC Apartments

For more information see our display ad in the Financial section of this paper.

1005-1009 MacKenzie
(by Quadra)

For special appointment to view call
ROYAL WOODS, 479-1113
479-8886
or
J. B. YOUNG 598-1818

Villa Royale

964 HEYWOOD AVE.
(Leasehold interest)

Overlooking Beacon Hill Park
1 and 2 Bdrm. Suites
Starting at $20,400

AMENITIES
—SAUNA
—SWIRL POOL
—ROOF LOUNGE
—WORK SHOP
—ADEQUATE PARKING

Excellent financing at 11% if required

Open from 1:30-4:30
SALES Office 384-2025.
SPECIAL APPOINTMENTS — call: A. BEDFORD 592-2090 or L. HOGARTH 592-3537, 592-2407 ANYTIME.

Whyte & Gower
Oak Bay Properties Ltd.
2227 Oak Bay Ave.
592-2407

LOCATION
LOCATION
LOCATION
UNIVERSITY PARK TERRACE
(Across street from University)
THIS CONDOMINIUM REALLY HAS "IT" at 1870 McKENZIE

There is still a good choice of 1 and 2-bedroom suites. Hospitality room, pool room, hydro pool, sauna and exercise room, storage lockers, underground parking, elevator, large attractive foyer. Everything you could expect and more at $29,900 to $43,500. OPEN HOUSE, 1:00 to 6:00 P.M., MONDAY THROUGH SATURDAY.
MONTREAL TRUST CO.
386-2111

UNIVERSITY PARK TERRACE

The owners must sell their 2 bedroom suite but that's your good fortune. Its one of the best within this very desirable, nearly new block. Besides all the extras that come with the building it also offers an imitation fireplace, flower pots and decoration. To view call:
595-5171 BRIAN MARTIN 479-3366
CANADA TRUST

$32,900

Luxurious, spacious one-bedroom unit in Victoria's most convenient location. Living room is 22x14 with sliding glass doors to private balcony with sunny southern exposure. Elegant dining room, fully equipped carpeted kitchen; large bedroom and extra amount of closet area. Sauna, whirlpool. Only one year old and priced well below anything comparable today. For delails and appointments to view this new MLS 14260 call LILIAN MCLEOD, 592-4968 or office 385-5741 anytime.
OLYMPIC REALTY LTD.

CORNERS PLACE

Spotless 3-bedroom, 1½ bath townhouse in the convenient Lake Hill area. Top value at $43,900. Bruce Champion, 386-3585 anytime. Victoria Realty Ltd.

In Women's Sizes

Printed Pattern

by Marian Martin

NO SIDE SEAMS! One main pattern part for the pull-on pants that are designed to fit larger sizes comfortably. Make a pair in no time at all!

Printed Pattern 9395: Women's Waist Sizes 30, 32, 34, 36, 38, 40½, 43, 45½. Size 32 takes 2½ yards 45-inch.

$1.00 for each pattern — cash, cheque or money order. Add 15¢ for each pattern for first-class mail and handling. Send to: Daily Colonist Pattern Dept., 60 Progress Ave., Scarborough, Ontario, M1T 4P7. Print plainly pattern number, your name, address.

Do you know how to get a **pattern free?** Send now for our new **Fall-Winter Pattern Catalogue**—clip coupon inside for free pattern of your choice. Send 75¢ now!

Sew + Knit Book	**$1.25**
Instant Money Crafts	**$1.00**
Instant Fashion Book	**$1.00**
Instant Sewing Book	**$1.00**

Pop-Over Jacket!

by Laura Wheeler

There's a subtle, easy look to this new jacket!

Note the details—low-curved neckline, bow ties, brief sleeves. Knit easy jacket in vertical stripes of worsted in 4 colors. Pattern 760: sizes 8-10; 12-14; 16-18 included.

$1.00 for each pattern — cash, cheque or money order. Add 15¢ for each pattern for first-class mail and handling. Send to: Daily Colonist Pattern Dept., 60 Progress Ave., Scarborough, Ontario, M1T 4P7. Print plainly pattern number, your name, address.

New! 200 designs to knit, crochet, quilt, sew plus 3 free inside new 1976 NEEDLECRAFT Catalogue. 75¢

Crochet with Squares	**$1.00**
Crochet a Wardrobe	**$1.00**
Nifty Fifty Quilts	**$1.00**
Ripple Crochet	**$1.00**
Sew + Knit Book	**$1.25**
Needlepoint Book	**$1.00**
Flower Crochet	**$1.00**
Hairpin Crochet Book	**$1.00**
Instant Crochet Book	**$1.00**
Instant Money Book	**$1.00**
Instant Macramé Book	**$1.00**
Complete Gift Book	**$1.00**
Complete Afghans #1 & 2	**$1.00**
12 Prize Afghans #12	**60¢**
Book of 16 Quilts #1	**60¢**
Museum Quilt Book #2	**60¢**
15 Quilts for Today #3	**60¢**
Book of 16 Jifty Rugs	**60¢**

258 CONDOMINIUMS and TOWNHOUSES

Whyte & Gower
Oak Bay Properties Ltd.
2227 Oak Bay Ave.
592-2407

OAK BAY
$10,000 DOWN
Very well located 1 bdrm. suite — just 1 block away from the village. Monthly maintenance only $41. Adequate parking. Price $32,000. (MLS 14456) CLIFF NORMAN 592-2407 or 598-5275.

OAK BAY TOWERS
$31,500
One bedroom second floor suite partial seaview. Immaculate condition, tstefully decorated. Monthly maintenance $39.90 includes heating, laundry facilities on each floor, resident caretaker. Carport parking, drapes, stove, fridge, w.w. carpet, screen door included. Exclusive with ART BEDFORD 592-2407 or 592-2090.

VICTORIA REALTY LTD.
386-3585

TORQUAY PLACE
23 TOWNHOUSES
2 ONLY
OPEN DAILY 1-8
(Except Sundays)
SAT. 1-5
4391 TORQUAY
GORDON HEAD
—2 and 3 bedrooms
—Double and triple plumbing
—Basements
—Brick Fireplaces
—Covered Carports
—Screened patios
Priced from $50,250-$55,000. CAREFREE LIVING in a superb location in the heartf of Gordon Head.

YORKSHIRE HOUSE

935 FAIRFIELD RD.
OPEN DAILY
2-7 P.M.
(EXCEPT SUNDAY)
BY APPOINTMENT
CALL JOHN CABELDU
592-2568

24 DE LUXE APARTMENT HOMES
1 only one-bedroom, $32,000
two bedrooms from $40,500
SUPERB LOCATION
QUALITY CONSTRUCTION
SPACIOUS ACCOMMODATION
DISTINCTIVE DESIGN
Don't be disappointed. View while a selection is available. Exciting suites with the accent on quality. Large living and dining rooms (some with bay windows), 2 bedroom, master ensuite with dressing area. Huge balconies (many have sherb views). Underground parking. Only a short walk to Beacon Hill Park and Downtown. Ask about Canada Trust's unique no-interest loan available on the equity in your present home.
CANADA TRUST
1537 Hillside Ave.
595-5171

F. G. CARVER & Co.
739 FORT

KARA VISTA 2626 BLACKWOOD ONLY 9 LEFT!

2 bedrooms
11½% financing
Fireplaces still available
Large kitchens with eating area
Private balconies
Large bedroom
1½ to 2 bathrooms
Billiard Room
Hobby room
10% down to qualified purchaser

$39,500 — $42,500

OPEN MON.-SAT. 1-5
MON. - FRI. 7 - 8:30
385-7324 or 388-9242

ORCHARD HOUSE

Studio from $20,000
1 Bedroom from $26,000
2 Bedroom from $35,000
Open 2-8 Daily
Saturday 12 noon — 6
Sunday 1 — 7
647 Michigan St
382-8231 — 382-8232

LOVELY 2 BEDROOM
DELUXE APPOINTED
BEAUTIFUL BUILDING
ALL APPLIANCES
INCLUDING
DISHWASHER
CALL
JIM COWLEY
656-3675
BAYSHORE REALTY LTD.
388-6424

ENJOY THIS EXTREMELY SPACIOUS new one-bedroom condominium located in a nice district close to ALL amenities. Condominum living offers sauna, swirl pool, hobby room, party room, rec. room, laundry room, patio, underground parking space, drapes, appliances, plus wall-to-wall carpeting. Take advantage of all this at the low price of $32,500. For further information and viewing phone owners at 384-9023.

LUXURY CONDOMINIUM

3 bedms, 1½ baths, fully applianced, wall-to-wall throughout. More than 1100 sq. ft. for only $35,500. Close in. Call now MLS GLENN NICHOLLS or GERRY FINNIGAN 388-6231 or 598-7689 or 479-1040. Island Pacific Realty.

Our Specials

See our ad in Whittome's Downtown column.
E. Sanderson — R. LaCroix
J. H. WHITTOME and CO. LTD.
388-4271

LOOK
Owner has retained right to sell privately. 2-bedroom deluxe condominium is beautiful 1-year-old building. Save by making offer on listed price of $42,500. Phone after 385-5660.

ONLY 10% DOWN. ESQUIMALT. 2 bedrooms, 2 levels, 1½ bathrooms, living room, dining room in line. Galley kitchen. Separate laundry area. $34,900. 598-7736.

BEDROOM CONDOMINIUM COMPANY Park Manor pools etc. desirable location, offers considered. 5-2004.

WANTED 2 OR 3 BEDROOM condominium from owners, cash. Phone 2/5-2547.

258 CONDOMINIUMS and TOWNHOUSES

WALTHAM HOUSE

cr. Cook and Hilda
1101 Hilda Street

THE BEST VALUE IN TOWN

36 NEW CONDOMINIUM HOMES
2 BEDRM SUITES
999 - 1194 sq. ft.
1½-2 Bath
PRICED FROM $38,000

Situated in an ideal location. Close to shopping, buses, Beacon Hill Park and the Dallas waterfront. Features all the usual amenities plus much, much more.
OPEN DAILY 1:30-4:30
(except Sunday)
Eves 6:30 - 8:30
except Saturdays
Special viewing apts. Call 592-2407

Whyte & Gower
Oak Bay Properties Ltd.
2227 Oak Bay Ave.
592-2407

SPENCER CASTLE

2910 COOK ST.
DANZO & FRANCO HOLDINGS LTD.
384-4013

A UNIQUE LUXURY COMPLEX
—4½ acres superb gardens.
—Guest house with 7 en ste bedrooms and reception facilities.
—Huge indoor swimming pool.
—6 storey steel and concrete apartment building.
—2 bedroom corner stes. 1345 sq. ft. luxury.
—Breathtaking views.
—Choice still abailable.

View by Appointment only
J. H. WHITTOME & CO. LTD.
388-4271

CEDAR HILL PLACE

1725 Cedar Hill Cross Road
TOTAL FINANCING ON REMAINING UNITS

Special Vendor deal on last few units allows minimal down payment and complete financing with interest no higher than current first mortgage rates. To buy now, $100 cash, balance of $45,400 at 12¼%, for a beautiful 2 bedroom, 1½ bath, 1075 sq. ft. unit with large fireplace and 20' living room in one of Victoria's finest condominiums. Similar deal available on a unique two bedroom and den unit with outside kitchen and two patios. Open to view daily, except Sundays and Mondays from 1:30 to 4:00.
PACIFIC STRATA REALTY LTD.
386-2437

THE EAST PARK

1050 Park Blvd. (Cr. Cook)

Elegant 1 and 2 bedroom, 1 and 1½ bathroom apartment homes with Beacon Hill Park at your front door. Spacious rooms, wall to wall carpets, large private patios, controlled underground parking. There's more. Come and see for yourself.

Priced from $37,500
TRADES CONSIDERED
Open MON-SAT. 2-6. Apointments anytime call 384-9335.

david burr ltd.
655 Fort St. — 384-9335

THE BEST

I am most pleased to announce that I have just been appointed to sell one of Victoria's finest condominium homes. Located at the prestige address of SPENCER CASTLE, this home also includes a beautiful indoor pool, sauna, four and one-half acres of parklike setting and the famed CASTLE for your use and for accommodation for your guests. This home is over 1300 square feet of quality and luxury. Two bedrooms, master bedroom with full bath, delightfully large living room, entertainment size dining room, an easy care kitchen with three topline appliances, and a washer and dryer in your own utility room. A home you will be proud of and much, much more. Realistically priced at $66,900. M.L. 14469. To view this LIFESTYLE:

CALL ME!!
H. SPENCER LEE
595-5171 Mobile JL 3-8660 477-3593
CANADA TRUST

COLONY PARK MANOR

TODAY'S BEST VALUE
AT $38,900 (M.L.S.).
—1165 SQ. FT. WITH 2 BEDROOMS
—CONVENIENT SHOPPING AND TRANSPORTATION
—GAMES ROOM, HOBBY SHOP, POOLS AND SAUNA
—TWO-CAR COVERED PARKING
DETAILS, KELLY DICKSON 477-1683 OR DICK BATEY 592-4607 OR NORMAN ROSS AND ASSOCIATES LTD.
440-1070 DOUGLAS — 382-6151

258 CONDOMINIUMS and TOWNHOUSES

SOUTHPORT
Open Daily
(Except Sundays)
1-9 p.m.
1000 Esquimalt Rd.

Drive out Esquimalt Rd., turn on Lampson, one block, right on Wordsley to end of road. PANORAMIC VIEWS, SPACIOUS SUITES CLOSE TO EVERYTHING. 30-Unit Condominium with a difference! Kitchen with eating area plus dining area, ensuite plumbing, W-W, drapes, security parking. $35,700-$41,900.

CONDOMINIUM

INVERNESS — One-bedroom plus den with most agreeable setting overlooking the Sooke Hills. Dining room, extra large sundeck, dishwasher, fridge, stove and drapes included. Make an appointment to view now. Priced at $38,900. MLS 14217.
386-6769 — RICK INNIS — 477-9394

CONDOMINIUM

WATERVIEW — One-bedroom deluxe unit close to Dallas Rd. waterfront and Beacon Hill Park. Appliances and drapes are included in the asking price of $32,900. MLS. 14335.
386-6769. BILL SIDHU — 477-5382

CONDOMINIUM

CLOSE TO EVERYTHING! — 2 bedrooms, living room, dining area, laundry room, included in the asking price of $27,400 is a stove, fridge, dryer. Playground and pool in development, shopping, schools and bus at door.
386-6796 ARNOLD MARR — 477-6233

WESTMONT REALTY LTD.
386-6796

JACK MEARS OAK BAY REALTY LTD.
"The Professional People"
Coast to Coast
Real Estate Service

2194 OAK BAY — 598-3321
3618 SHELBOURNE — 598-3344

DELUXE CONDOMINIUM
FAIRFIELD
This spacious suite with 2 bedrooms and 1½ bathrooms has many special features including raised hearth fireplace in living room. Controlled underground parking with direct under cover access to elevator and apartment. Up to 80% financing available at 10%. Full price only $53,200. To view please call JOHN BARNES 598-3321 or 598-4243 anytime.

WATERVIEW CONDOMINIUM
LUXURY 2-bedroom condominium in prime location. Superior quiet building. Owner must sell; open to offers. For further information call:
386-2111 — DOUG ORR — 598-1366
MONTREAL TRUST CO.

2-BEDROOM CONDOMINIUM apartment in excellent location, close to university. 388-4601.

265 HOUSES WANTED TO BUY

URGENTLY REQUIRED
Esquimalt, Willows, Lansdowne or any other nice area. Up to $70,000 cash. Up to 15 years old. Three bedrooms or two and a den, basement. Extra bathroom or possibility. Ben Greig, 386-6164 or 598-3105. Castle Properties Ltd.

WANTED
Properties in the Colwood-Langford-Metchosin area. If you own property in any of these areas and are thinking of selling, give me a call. I will be happy to answer any questions you may have. No obligation.
MARILYN MOORE
386-2911 or 478-2482
Homefinders, Wall and Redekop

CALL SHANE

For quick, thorough and reliable service in marketing your home, commercial or industrial property quickly call SHANE BEFURT, 383-2559 or 388-6231 24-hour service. Island Pacific Realty.

ALL CASH
Could be obtained for your property if it has revenue or renovation potential. For immediate inspection and same-day decisions, call
BILL CARNEGIE
385-7761 24 hrs. — 652-3627 Res.
D. F. HANLEY AGENCIES LTD.

WANTED SAANICHTON AREA
Out of town purchaser looking for 3 bedroom home in Saanichton area. Would like some view. Phone:
477-0191 JIM DONNELLEY 652-2228
Royal Trust Real Estate Dept.

CASH FOR YOUR HOME
Investor will pay spot cash for any home, any area up to $45,000. Call GLENN NICHOLLS, 388-6231 or 598-7689 (24 hrs.) Island Pacific Realty.

MIDDLE AGED COUPLE
Require 2 bdrm. full basement home. Desire LR with FP and sep. DR. Oak Bay or Fairfield up to $65,000. CASH. Pls. call: BOB KOHLRUSS off; 388-6231 or res. 598-7689, Island Pacific Rlty.

SERVICEMAN NEEDS
a 2 or 3-bedroom home preferably in Esquimalt or Vic West. Good backyard for children. Will consider something with some light renovations to be done. Up to $45,000 cash. Call Chris Greig, 386-6164 or 479-7995, Castle Properties Ltd.

GOOD FAMILY HOME WANTED BY INVESTOR
For decent rental. Will pay up to $55,000 cash. Call Chris Greig, 386-6164 or 479-7995, Castle Properties Ltd.

VICTORIA DOCTOR
Wishes to buy a well built, character home in good location. Establishing a new practice so $70,000 is the maximum. R. BUTLER—PRINCIPAL PROPERTIES, 4088 Shelbourne St.
477-9514—479-7994

WANTED! WANTED!
House suitable for renovation, Simpsons-Sears, Gorge, Fairfield area. Priced dependent on condition of property. Call:
477-0191 ROMA NICOLL 384-4827
Royal Trust Real Estate Dept.

HAVE BUYER
For modern 2 or 3 bedrm. Quality home in Oak Bay will pay cash. Please call: SPENCER HOUSTON, 598-6231 or 383-7355, Island Pacific Realty.

YOUNG COUPLE
Wanted immediately 2-3 bedroom home in good area. All cash up to $60,000. Call: OLE KNUDSEN 598-2461 or 388-6231, Island Pacific Realty.

YOUNG COUPLE ARE LOOKING for a 2 bedroom home in the $40 to $45,000 range. If you can help them out call Tom Raig 386-6164 or 385-1606. Castle Properties Limited.

CASH
Private buyer with cash looking for Victoria property needing light repairs. 598-7809.

PRIVATE
Want older home, will buy for cash. Phone 479-2209.

OLDER HOUSE WANTED BY private party. All cash, 382-7196 days, 656-4778 eves.

SEE CLASSIFICATION 270, "EXchange Real Estate", 477-4662.

268 LISTINGS WANTED

SHAWNIGAN REALTY LTD.
Shawnigan Lake 743-5511
LIST YOUR
SHAWNIGAN, COBBLE HILL
OR MILL BAY PROPERTY
with
743-5311 JOHN ETTEMA 743-2607
743-5311 MARIE MALBON 743-5145
Call Collect Anytime

270 EXCHANGE REAL ESTATE

DO YOU NEED MORE BEDrooms and garden soil, and garage space? Let us exchange. I have cash and am willing to consider smaller homes, or acreage, or mortgage paper in exchange for my 4-6 bedroom, close in deluxe home. No agents please. Days call 388-9731 or 382-1542. Eves. call 477-3662.

EQUITY IN VANCOUVER HOUSE for property or boat in Victoria or Gulf Island area. 477-4155.

EXCHANGE WEST COAST ocean front acreage for property near Victoria. 112-245-4269.

271 LOTS FOR SALE

VIEW LOTS

APPROX. 2-3 ACRE WITH VIEW OF SEA AND OLYMPIC MOUNTAINS. GOOD BUILDING OR HOLDING PROPERTY.

LOT WITH EXCEPTIONAL SEA VIEW. OVERLOOKING CITY AND OLYMPIC MOUNTAINS.

DETAILS, DICK BATEY 592-4607
OR
KELLY DICKSON 477-1683 OR
NORMAN ROSS AND ASSOCIATES LTD.
440 — 1070 DOUGLAS — 382-6151

$16,900 SOOKE

81.6x120 lot located in residential area. Within 5 min. walk to all amenities. Treed with sea views of harbour and straits. New MLS.
SCOTT KENDREW
385-7761 24 hrs.
D. F. HANLE YAGENCIES LTD.

5 ACRES ONLY $39,000

Located in Sooke area just past Camp Barnard on Tugwell Road. Each of these 3 choice lots is on creek frontage. Hydro is available. Call:
JACK GREENWOOD
386-2911 or 384-5228
Homefinders, Wall and Redekop

INVESTORS—PORT RENFREW
Splendid lot for future develoment as homesite or commercial. .54 of an acre gently sloping, light trees and shrubs. Hydro, telephone. Only lot in "Port" for sale. Only $7,500.

274 PROPERTY WANTED

WE NEED PROPERTY FOR DEVELOPMENT

Raw land required for building lots or apartment sites. If you have been holding this type of property and are considering a move please call: DOUG POSKITT 595-5171 656-4236 CANADA TRUST

URGENT!
Do You Have
A lot or land for rent or lease suitable for a Mobile Home?
WOULD YOU LIKE
To share it with me and earn extra revenue of about $90 per month. Call me at Robin Hood Sales, 478-5912 or write Box 4102, Victoria, B.C.

280 ACREAGE FOR SALE AND WANTED

WATERFRONT 5 ACRES SOOKE

Heavily treed lot fronting on Sooke Harbour, off Whiffen Spit Rd. Financing available. Owners will consider most offers. Sooke is growing, plan ahead. Listed for $57,500. MTS 14336. Call:
KEN MANN
598-5144
T. L. MANN and ASSOCIATES LTD.

METCHOSIN
2.75 acres, treed, building site, driveway, $21,900.
3.07 acres, mainwater, treed, views, $27,000.
2.6 acres, main water, trees, views, $27,750.
10 acres, pasture, orchard, trees, views, $75,000.

WEST COAST ROAD
1 acre, main water, trees, beach access, terms, $22,000.
DESMOND HOLMES
384-9124 478-1227
PEMBERTON, HOLMES LTD.

9 ACRES METCHOSIN
Well treed and secluded, distant seaviews. $45,000. MLS 14250.
MARILYN MOORE 478-2482
JO LENNOX 478-2563
OFFICE 386-2911
Homefinders, Wall and Redekop

LONG BEACH
20 acres between Pacific Rim National Park and Tofino, affording privacy and seclusion in one of the few remaining privately owned parcels of land in this magnificent area. $53,000. Owner will take Urban Property in trade.
P. G. JACKSON LTD.
535-1070 Douglas St.
388-9102

144 ACRES
$150,000. Off Sooke Rd. Approximately 10 miles past Colwood corner. Secluded forest land with a creek through the centre. Old farm home of little value. First time on the market in 47 years. MLS 14388.
ROY ANDERSON
385-2425 477-5057
P. R. BROWN AND SONS LTD.

HIGHLANDS $38,900
10 acres, lovely treed property with creek. Large road frontage. Freddy Starke 386-6164 or 479-3866. Castle Properties Limited.

Parksville Qualicum Specialists
DASHWOOD REAL ESTATE (Qualicum) Ltd., 752-9266

285 UP-ISLAND PROPERTIES

RIVERFRONT ACREAGES
29 parcels from 5 - 8 ac. each. Priced from $4,000 acre. 20% dwn. bal over 15 years. Free brochure available. For further information call Duke Schiller at 334-2203 or 334-3111 or write Block Bros. Realty Ltd., 449 - 5th Street, Courtenay.

$11,900
NEAR QUALICUM BEACH
NEARLY 2 ACRES
Cleared building site on well treed lot awaits your mobile home or construction of your new home. Low down payment will handle until home habitable. MLS 21920. Call CLARE BROCK anytime 598-3321 or 592-2173.
JACK MEARS
OAK BAY REALTY LTD.

LADYSMITH
5 ACRE VIEW LOTS
Beautiful 5 acre homesites. Serviced with paved roads and hydro. $24,900. Only $2,500 down, 8% financing. Monthly payments arranged to suit you.
Jack Henderson 652-3157
Bill McCarter 592-3970
HENDERSON REALTY LTD.
385-9741

MAPLE BAY RD.
$16,900
Beautifully treed ½ acre lot. Min. preparation required for building site. Water meter is in.
ADELINE NICHOLE
386-2911 or 477-8562
Homefinders, Wall and Redekop

BY OWNER
Near Saltair-Chemainus. Panoramic view of the Islands from sundeck. Fully modern 3 BR — large LR., dining room. 2 F'places, full basement—plumbed. double garage-carport, large lot, sewer. CMHC mort.: 7¼%, FP $55,500.00. Phone 246-4238.

TAXES $1 PRIVATE SALE
Near Lake Cowichan, neat, modern, 3-bedroom home with fireplace, wall-to-wall carpet, automatic oil heat, heavy duty wiring, 40' carport, garage and storage shed. On large fully serviced lot. $28,500. Phone 112-749-6487.

LOG HOUSE
Ideal vacation cottage, 18x24' with 6x18' porch. This building is being pre-built and can be viewed at Camosun College at Interurban Road. Or contact Ken Chaytor 478-9246.

pearson REALTY LTD
BOX 399, PARKSVILLE, B.C.

QUALICUM BEACH
3.5 Acres of Beautiful WATERFRONT. Just North of Qualicum. 200' of Secluded Beach. Will Sell or Trade, 386-7066 or 388-9626.

Q. COWICHAN LK. RD.
5 acres lovely treed property. Ideal homesite or for mobile home. $24,900 with terms. Castle Properties Ltd. 386-6164.

LARGE CORNER LOT — DANiel and Pine Street, Chemainus, B.C. Multiple dwelling or residential, close to schools and business district. Quiet area. Call 246-9060.

BY OWNER, GOOD HOUSE ON 10 acres. Not in land freeze. Close to beach. Prime residential area. 752-6701.

PARKSVILLE, 1-3 ACRE, FULLY serviced lot in new sub-division. Close to water, $12,900. 383-2555.

SHAWNIGAN-MILL BAY ROAD
Approx. 12 acres. $52,000. Phone 743-2308 or 743-9379.

EAGLE REALTY LTD.
Box 1060 Parksville, B.C.
Telephone 248-6191

285 UP-ISLAND PROPERTIES

MILL BAY
.48 acre with views of Saanich Inlet and the Peninsula. Asking $13,500.

NORTH OF MILL BAY
Very attractive 2.11 corner lot on quiet subdivision, well treed with lots of potential for your own log house. Hydro and community water. An excellent buy at $23,500.

SHAWNIGAN LAKE
Good holding property at south end of lake. Variety of timber on approx. 1.7 acres. Try your offer against $19,000. Good terms available.

MOBILE HOME
Owner has moved and says 'Sell!!' Try your offer on this 24x52 double wide, 3 bedroom, 2 full bathrooms, large livingroom, etc. Mobile home presently situated on 50x80 lot in small quiet mobile home park, just north of Mill Bay. Pad rents at $45.20 monthly and will increase to $50 Dec. 1st.

To view or for further information contact Tom Burdge 743-5525 or 743-9398.
Malahat Realty Ltd.
Box 40, Mill Bay

GABRIOLA ISLAND 5.02 ACRES $32,500
Well treed, level lot fronting on paved road. Good financing available. Make this your summer retreat. MLS 14311. Call:
KEN MANN
598-5144
T. L. MANN and ASSOCIATES LTD.
VICTORIA, B.C.

SOUTH OF DUNCAN
Two ¾-acre lots in Cobble Hill served by hydro, telephone and paved road, suitable for homesite or mobile home site. D-684.

¾-acre lot with started cottage in the Cobble Hill area suitable for handyman. Please phone Mickey Evoy for appointment to view at 743-2669 or at tht office.
Nanaimo Realty (Duncan) Ltd.
Duncan Financial Centre, Duncan, B.C., 746-6177

DEMAN ISLAND WATERFRONT
21.4 acres of beautifully timbered land with south-western exposure and suitable for sub-division with access from Lacon Rd. This prime property is being offered at (MLS 14115)
$75,000
DON ROBBINS
david burr ltd.
655 Fort St. 384-9335 384-9072 res.

290 FARMS FOR SALE AND WANTED

CENTRAL SAANICH
A 26 acre diversified farm enterprise with over 20,000 sq. ft. of greenhouses, large poultry shed and orchards. This extensive operation offers potential buyers a going business with a capability for further development. The apple and pear orchard is irrigated with overhead sprinklers. The greenhouses are complete with spaghetti tube watering and fertilizing equipment, heating and ventilation system and stand-by generator. A three bedroom home and implement shed are on the property. Priced at $300,000. Further information can be obtained from PAT STYLES at 598-3321.
JACK MEARS
OAK BAY REALTY LTD.

COBBLE HILL FARM
20 acres, majority cleared and all fenced and iron fenced. Lovely five-bedroom home with paved circular drive, first class barn, small chicken house, heavy duty shop (designed for gravel or logging truck servicing.) Three wells, plus rental trailer on property. Must be seen. Full price $162,000. For appointment to view call MICHAEL EVANS at 746-5171 evenings at 748-9629.
H. W. DICKIE LIMITED
70 GOVERNMENT STREET
DUNCAN, B.C.
"We Sell the Island"

293 GULF ISLAND PROPERTIES

WANTED
Realtor equipped with 32 ft. Grand Banks Cruiser and specializing in sale of Gulf Island Properties — has clients—needs your 'Island property now. Call J. J. WILLIAMS, 386-2955 or res. 479-1163.
Mayfair Realty

3 LARGE LOTS ON EAST ROAD
DENMAN ISLAND with beautiful water view over Lambert Channel. Water, hydro and blacktopped road. $9,000 each with terms. FINANCIAL SURVEY LTD. M. E. Braithwaite, 384-9305 Res. 592-0638.

OWNER MUST SELL 10 ACRES on Salt Spring, good financing, asking $35,000. 595-2762.

294 MAINLAND AND OUT OF PROVINCE PROPERTIES

HOMESTEAD 40 ACRES—millions of acres of public land still available! Government Land Survey, 155 Laws-20, Ukiah, California, 95482.

MOUNTAIN PROPERTY— [illegible] acres; 12 acres meadow, well, Kettle River Valley; [illegible] or best. 385-5555 or 598-8629 (KIT).

TRADE Through CLASSIFIED DIAL 386-2121

NOTICE TO CREDITORS AND OTHERS
ESTATE OF KAARE NORDBO DECEASED
Notice is hereby given that creditros and others having claims against the estate of the above-named deceased, who died at Port Washington, B.C., on or about May 30, 1975, are hereby requested to send them, properly verified by Statutory Declaration, to the undersigned at 302 Royal Trust Building, Victoria, B.C., before the 21st day of November, 1975, after which date the Administrator will distribute the said estate among the parties entitled thereto, having regard only to the claims of which he then has notice.
And all persons indebted to the said estate are required to pay their indebtedness to said Administrator forthwith.
Official
OFFICIAL ADMINISTRATOR
for the
County of Victoria

LUNDS
926 FORT ST
ANNOUNCING OUR
ANTIQUE AUCTION
To Be Held In Our Rooms
NOV. 4th
Good Quality Items Now Being Accepted.
Phone for further information and for Free Appraisals.
LUNDS AUCTIONEERS & APPRAISERS PHONE 386-3308

Turn on Niagara. the Bay
Turn on relief.

Now get fast relief from everyday tensions, minor arthritic-like aches and pains, whenever they occur!
Why suffer needlessly another day? Or lie awake another night? Now, at the first twinge, turn on Niagara. Soothing heat and penetrating massage melt away your miseries. Niagara helps you get blessed temporary relief from minor muscle aches and pains.
What's Niagara? A clinically-tested product that makes you feel good. You can apply it at home with a Niagara pad, a big lounge chair, or a full-sized bed unit. Its patented Cycloid Action combines 3-way massage (up-and-down, circular and sideways) with soothing heat. You have to feel it to believe it.
Want to know more? Send today for our FREE book, "The Better Way." No charge — no obligation. We'll send it by mail.
NIAGARA AT THE BAY 3RD FLOOR
1701 Douglas Street, Victoria, B.C.
Please mail me "The Better Way" so that I can read about the modern way to help relieve minor muscle aches and pains and everyday tensions, and how I can experience relief myself. No charge. No obligation.
A Better Way
NAME
ADDRESS
PHONE
During the mail strike please phone 385-6343.
Hudson's Bay Company

LUNDS
926 FORT ST.
PRIVATELY CONSIGNED QUALITY
FURNISHINGS RUGS
BY AUCTION
TONIGHT 7 P.M.
SUITES FOR ALL ROOMS including an expensive
10-Pce.
Dining Room Suite
Tea Wagon—Brass
Fireside Pieces
Occasional Tables
Several Bedroom Suites
Golf Clubs—Fishing Equip.
Large Selection CHINA, GLASS, PLATE STAMP COLLECTIONS
(Includ. Canadian)
LUNDS AUCTIONEERS & APPRAISERS PHONE 386-3308

CITY OF VICTORIA NOTICE

Notice is hereby given, pursuant to the Municipal Act the following properties will be offered for sale at public auction to be held in the City Hall, No. 1 Centennial Square, on Monday, November 3, 1975, at 10:00 a.m., if the delinquent taxes are not sooner paid:—
Lot 16 Block C Section 3 Plan 139 (631 Princess Ave.)
Lot 28 Section SL 5 (1600 Quadra St.)
Lot 27 Section SL 5 (1602 Quadra St.)
Lot 25 Section SL 5 (852 Mason St.)
Lot 1444 Victoria City (39/41 Ontario St.)
Lot 2 Plan 5553 (110 Michigan St.)
Lot 12 Section B.F. Plan 726 (217 Government St.)
Lot 70 Section 75 Plan 262 (1429 Vining St.)
Lot 3 Section SL 18 Plan 2369 (Vacant Lot)
Lot W Pt. 15 Section SL 9 (953 Balmoral Rd.)
Lot E Pt. 6 Section S.R. Plan 2699 (Vacant Lot)
CORPORATION CITY OF VICTORIA

THE CORPORATION OF THE DISTRICT OF SAANICH

ZONING BY-LAW NOTICE OF PUBLIC HEARING

NOTICE is hereby given that all persons who deem their interest in property affected by the following proposed by-laws, will be afforded an opportunity to be heard before the Municipal Council on the matters contained therein at a Public Hearing to be held in the Council Chamber, Municipal Hall, 770 Vernon Avenue, on MONDAY, October 27, 1975, at 7:30 p.m.:

(a) "Zoning By-law, 1972, Amendment By-law, 1975, No. 25" — to rezone Lot 1, Section 50, Victoria District, Plan 23052, 3950 Carey Road, from Zone District CS-10 (food processing), to Zone District RS-2 (detached housing).

(b) "Zoning By-law, 1972, Amendment By-law, 1975, No. 26" — to rezone Lot 1, Section 97, Lake District, Plan 8891, 4440 Wilkinson Road, from Zone District A-1 (rural), to Zone District A-2 (rural).

(c) "Zoning By-law, 1972, Amendment By-law, 1975, No. 27" — to rezone Lot 14, Section 64, Victoria District, Plan 27942, Taine Place, immediately east of 3917 Saanich Road, from Zone District RS-2 (detached housing), to Zone District RD-1 (two-family dwelling).

(d) "Zoning By-law, 1972, Amendment By-law, 1975, No. 28" — to rezone Lot 1, Section 58, Victoria District, Plan 27806, south west corner of Fairburn Drive and Chimo Place, from Zone District RS-2 (detached housing), to Zone District RD-1 (two-family dwelling).

(e) "Zoning By-law, 1972, Amendment By-law, 1975, No. 29" — to rezone Lot 570, Section 40, Victoria District, Plan 402C, 1551 Broadmead Avenue, from Zone District RS-2 (detached housing), to Zone District C-4 (office commercial).

(f) "Zoning By-law, 1972, Amendment By-law, 1975, No. 30" — to rezone the South and North Halves of Lot 17, Section 62, Victoria District, Plan 255A, 3204 and 3210 Wicklow Street, from Zone District RS-2 (detached housing), to Zone District RM-2 (apartment-medium density).

(g) "Zoning By-law, 1972, Amendment By-law, 1975, No. 31" — to rezone Lots A and B, Section 64, Victoria District, Plan 25483, lying between McKenzie Avenue and Kenneth Street, West and North of 1002 McKenzie Avenue, from Zone District RS-2 (detached housing) and Zone District P-5 (personal care), to Zone District RM-2 (apartment-medium density).

(h) "Zoning By-law, 1972, Amendment By-law, 1975, No. 32" — to rezone Lot G-2, Section 40, Victoria District, Plan 402C, 1597 Midgard Street, from Zone District RS-2 (detached housing), to Zone District RM-2 (apartment-medium density).

(i) "Zoning By-law, 1972, Amendment By-law, 1975, No. 33" — to rezone Lots B and C, Section 71, Victoria District, Plan 14787, 2247 and 2249 McCoy Road, from Zone District RS-2 (detached housing), to Zone District RM-2 (apartment-medium density).

A copy of the proposed By-laws may be inspected at the Municipal Hall, 770 Vernon Avenue, between the hours of 8:30 a.m. and 1:00 p.m. and 2:00 p.m. and 4:30 p.m. on any weekday except Saturday or Statutory Holidays.

"G. HAYWARD"
Municipal Clerk

Man in mental hospital

Judge orders probe into 3-month delay in release

NANAIMO — Nanaimo provincial court judge here has asked crown prosecutor Jack Gibson to investigate the reason for a three-month delay in release of a man from the Riverview Mental Hospital.

The matter arose Friday when Douglas Chapman of Nanaimo, appeared before Caldwell on charges of assault and possession of a weapon dangeous to the public peace.

The charges arose in September 1974, when a knife was pulled on a woman in the Northbrook Shopping Centre. Chapman was charged in the incident, but was remanded until a 30 day psychiatric examination could be done.

The result of that examination, the court was told, was that Chapman was declared unfit to stand trial. He was therefore placed in Riverview "at the pleasure of the attorney general."

Documents presented in court Friday, showed that Chapman was declared fit to stand trial on July 3 of this year.

Nanaimo psychiatrist Dr. Joseph Boulding was called to the stand and asked about the delay. Boulding said he did not know, but, he added, it was "not an uncommon occurrence." He said that in this opinion there was "an obvious dereliction of duty" on somebody's part at the hospital.

Judge Caldwell has asked Gibson to begin his investigation immediately and report back.

Meanwhile, following a guilty plea, the judge sentenced Chapman to three years probation with terms calling for continuous psychiatric treatment, he must not possess weapons of any kind, and must re-appear in court for a review of his case every three months.

There is no indication when the investigation of the three-month delay will be completed.

Hull rejoins Jets

WINNIPEG (CP) — Bobby Hull was back on the ice Sunday night, ending a one-game protest against unnecessary violence in the World Hockey Association and in hockey in general.

Hull sat out Winnipeg Jets' Friday night game to protest the increased violence and said Saturday he would remain out until he felt the league was prepared to take some steps to curb the trend.

Personal support from teammates and their urging to return to the ice convinced Hull late Sunday to suit up with the Jets for their game against Phoenix Roadrunners.

"I talked with Ulf Nilsson and Anders Hedberg, and then with club president Bob Graham," Hull explained after the game. "And I feel I accomplished what I set out to do."

Hull said WHA board chairman Ben Hatskin agreed to look into the situation. He said Hatskin informed him that Cincinnati Stingers coach Terry Slater has been ordered to post a $5,000 team performance bond.

It was last Tuesday's game in Winnipeg against the Stingers that finally prompted Hull to try to focus attention on the violence. In that game, Jets forward Perry Miller was attacked and suffered a near-serious eye injury.

Hull scored one goal as the Jets blanked Houston Aeros, 5-0, with Joe Daley turning aside 39 shots for his third shutout.

In other games, Indianapolis edged Edmonton, 4-3; and New England topped Calgary, 3-1.

PHOENIX (0); WINNIPEG (5) — Bobby Hull, Ulf Nilsson, Mike Ford, Veli Kefola, Anders Hedberg. Attendance: 8,551.

EDMONTON (3) — Bob McAneely 2, Murray Kennett; INDIANAPOLIS (4) — Bill Prentice, Bob Fitchner, Nick Harbaruk, Bob Sicinski. Attendance: 6,518.

CALGARY (1) — Larry Israelson; NEW ENGLAND (3) — Tommy Abrahamsson, Tom Webster, Rosaire Paiement. Attendance: 7,041.

Rugby scores

Results of matches played Sunday in the Victoria Rugby Union:

THIRD DIVISION
COWICHAN "A" (3) — Scorer not turned in; VELOX (0).

CASTAWAYS (13) — John Evans, try; Gerald Rees, try and penalty goal; David Clarke, conversion. JAMES BAY (0).

UVIC JUTES (19) — Doug Archibald, two tries; Jim Maxwell, try; Bill Walker, try; Chris Daniels, penalty goal. OAK BAY (7) — Denny Sinnott, try; Tommy Walton, penalty goal.

EXHIBITION
EBB TIDE (20) — Jack Patrick, three tries; Gery Main, try; Jack Henry, try. AGRARIANS (8) — Dave Rycroft, try; George Foley, try.

Johnson named top manager

NEW YORK (AP) — Darrell Johnson, who managed Boston Red Sox to the American League baseball championship with a crop of young players, was named the American League's manager of the year Monday by The Associated Press.

Johnson drew 329 votes from balloting of sports writers and sportscasters, far ahead of the runnerup, Alvin Dark, manager of the AL West-winning Oakland A's. Dark received only 39 votes.

Hockey scores

SUNDAY
AHL
Nova Scotia 5, Hershey 2.
Rochester 6, New Haven 4.
CENTRAL LEAGUE
Oklahoma City 7, Tuscon 3.
Providence 8, Richmond 5.
Tulsa 2, Salt Lake 1.

QUEBEC MAJOR
Montreal 8, Chicoutimi 5.
Laval 5, Quebec 3.
Sherbrooke 4, Hull 1.
Sorel 7, Trois-Rivieres 5.
Cornwall 10, Shawinigan 1.
ONTARIO MAJOR
Sault Ste. Marie 4, Toronto 2.
St. Catharines 4, Kingston 2.
Oshawa 4, Sudbury 3.
London 4, Kitchener 2.
Ottawa 7, Hamilton 3.
PACIFIC JUNIOR
Vancouver 6, Coquitlam 5.

B.C. JUNIOR
Nanaimo 4, Maple Ridge 2.
Kelowna 6, Merritt 4.

Pro Basketball

SUNDAY
NBA
New Orleans 125, New York 114
Seattle 113, Phoenix 99
Golden State 108, Houston 104

ABA
Kentucky 130, Virginia 112
New York 118, Indiana 111
St. Louis 101, San Diego 85

Leading harriers record sixth win

Debbie Scott, Jon Smith and Esquimalt all made it six straight victories in winning their respective divisions Monday at the Victoria interhigh school cross-country league meet at Thetis Lake Park.

Miss Scott of Claremont covered the 2.2 miles girls' course in 13:33 seconds, 16 seconds faster than rival Sharon Doherty of Esquimalt.

Esquimalt won the team title with 32 penalty points under the reverse scoring system with Belmont second and Claremont third.

Oak Bay's Smith charged to a nearly-two minute victory over Dave Whitehead of Claremont to win the 4.3 mile boys race in 23:53. Whitehead edged Randy Cox of Victoria High by a second.

Esquimalt won the team event with 40 points, nine fewer than second-place Claremont.

GIRLS
1. Debbie Scott (C1) 13:33, 2. Sharon Doherty (Esq.) 13:49, 3. Cheryl Matthews (Esq) 14:01, 4. Julie Rainey (B) 14:33, 5. Peggy Nelson (D) 14:45, 6. Carole Pickard (E) 14:55.

BOYS
1. Jon Smith (OB 23:53, 2. Dave Whitehead (C1) 25:48, 3. Randy Cox (VH) 25:49, 4. Sean Cochlan (Esq) 25:54, 5. Bill Barber (Esq) 26:36, 6. Bill Noble (Esq) 26:46.

GIRLS TEAM
Esquimalt 150, Belmont 109½, Claremont 95½, Vic High 75, Dunsmuir 56, Parkland 30.

BOYS' TEAM
Esquimalt 150, Oak Bay 111, Claremont 111, Vic High 78, Mt. Douglas 66, Belmont 30.

Buckaroos trim Blues

Ross Swanton, Randy Kranz and George Fuller scored three goals each Monday to power Victoria Western Homes Buckaroos to a 10-4 win over Chemainus Blues in a Big Six Hockey League game at Memorial Arena.

Bob Nicholson also scored for the Bucks, who moved into a second-place tie with Lake Cowichan Lakers at nine points, five behind front-running London Boxing Club.

Frank Clark, assisted each time by Dave Griff, scored the Chemainus goals.

On Sunday, league commissioner Ivan Temple handed James Bay Canadian coach Jerry Barclay a 10-game suspension. Barclay drew two bench minors and a gross misconduct for his part in an argument last Thursday at Pearkes Arena where JBAA dropped a 7-1 decision to the Boxers. The suspension is in effect until Dec. 2.

	P	W	L	T	F	A	Pts.
Boxing Club	8	6	0	2	59	29	14
Lake Cowichan	8	4	3	1	47	36	9
Victoria	8	4	3	1	36	44	9
James Bay	8	2	4	2	38	36	6
Chemainus	8	1	7	0	32	67	2

Next game: Wednesday — Victoria vs. James Bay, Juan de Fuca Arena.

New contract for Sparky

SPARKY ANDERSON, who directed **Cincinnati Reds** to their first world series title in 35 seasons, has been signed to a new two-year contract . . . A broken nose suffered by quarterback **Tom Wilkinson** in Edmonton's 48-41 win over Winnipeg on Sunday is not expected to create problems for the Esks although **Bruce Lemmerman** is expected to start Saturday against the B.C. Lions in Vancouver . . . **Bill Addison**, commissioner of the Manitoba Junior Hockey League has suspended five members of Dauphin Kings for verbal abuse of referees and will not lift the suspensions until the players have written letters of apology to the referees . . . Fifth-seeded **Eddie Dibbs** of the U.S. defeated unseeded **Ivan Molina** of Colombia to win the $100,000 Aryamehr Cup tennis tournament in Tehran . . . **David Graham** of Australia fired a three-under-par 69 in the morning round and then held off **Rob McNaughton**, also of Australia, with a par 72 in the afternoon to win the rain-delayed Wills Masters golf tournament in Melbourne by two strokes with a 72-hole total of 282. McNaughton had 283. **Bob Murphy** of the U.S. shared third place with Aussie **Brian Burgess** . . . Stock-car driver **Bobby Allison** won the third event in the four-race International Race of Champions series and **Mario Andretti** breezed to victory in the final Formula 5000 road race at Riverside (Calif.) International Raceway. **Al Unser** and **A. J. Foyt** were second and third behind Allison while Unser was also second to Andretti followed by series champion **Brian Redman** of England . . . **Mary Bea Porter** relinquished all but one stroke of a seven-stroke lead to turn back veteran **Donna Caponi Young** and win a $53,000 women's pro golf tournament at Rancho Santa Fe, Calif. Canadian **Jocelyn Bourassa** shared fourth place to earn $2,133 . . . Race-driver **Jimmy Caruthers**, who fought off cancer to return to the track last summer, has died in Tustin, Calif., after a relapse . . . **Tom Pate**, a former Hamilton Ticat linebacker, who died in Calgary following a CFL game last week was buried at Omaha, Neb. Pate's death has been blamed on a brain aneurism . . . **Nicolai Andrianov** of the Soviet Union won the men's over-all gold medal in the World Cup Gymnastics in London . . .

1,300 out

Alberta servants on strike

EDMONTON (CP)—Regional social services offices throughout the province were closed Monday as 1,300 members of the social services division of the Civil Service Association of Alberta went on strike to back wage demands.

The division consists of 1,300 social workers, rehabilitation counsellors and psychologists employed by the provincial government.

The walkout closed 29 rural offices, four in Edmonton, three in Calgary and one in Lethbridge.

Bob Maxwell, director of regional offices for the Department of Social Services and Community Health, said the department is making alternate arrangements to provide emergency welfare assistance. Welfare recipients were advised to listen to news broadcasts for information regarding emergency assistance.

Maxwell said the province's child protection registry will remain open on a 24-hour basis.

Some provincial judges found themselves without court clerks when the clerks declined to cross picket lines set up by striking social workers.

Bill Broad, CSA president, said the division wants a 37-per cent increase for some of its members.

Mirabel deals probed

OTTAWA (CP)—Solicitor-General Warren Allmand confirmed Monday that the RCMP is investigating allegations of fruad in the handling of contracts for Mirabel international airport north of Montreal.

Allmand said in an interview that no evidence has been found to support the allegations involving kickbacks on multi-million dollar federal contracts to build what is to be the largest airport in the world.

Costs have exceeded estimates by more than $100 million at Mirabel, which was officially opened Oct. 4 by Prime Minister Trudeau but has yet to handle air traffic.

Earlier Monday, RCMP sources said the force is "evaluating information" that has come from several sources in recent months. However, a team of investigators hadn't been yet assembled for a complex job that would take at least 18 months.

"If charges are laid, it could well be the largest case of industrial crime ever to be prosecuted in Canada," a Montreal investigator was quoted as saying.

But in the Commons, Transport Minister Otto Lang, whose department handled Mirabel, downplayed the reports in a reply to Elmer MacKay (PC-Central Nova).

Argentine terrorists kill police

BUENOS AIRES, Argentina (AP) — Terrorists ambushed two carloads of police on their way home from guard duty at President Isabel Peron's residence Sunday, killing five of them and seriously wounding a sixth, authorities announced.

The ambush occurred three miles north of Mrs. Peron's home. She was spending the weekend at a resort 250 miles south of Buenos Aires.

Authorities said there were three policemen in each car when about 15 terrorists made the attack.

Witnesses said a station wagon crashed into one of the police cars, while two other cars hemmed in the second. The gunmen used submachine guns and grenades while other terrorists fired from the tops of nearby build-

Bolivians die in air crash

LA PAZ, Bolivia (UPI) — A Bolivian air force transport plane crashed in the Andes mountains Monday, apparently killing all 70 persons aboard, most of them army officers, their wives, children and other relatives, authorities announced. President Gen. Hugo Banzer called the disaster the worst in Bolivian aviation history.

the Bay

SALE

HOMEMAKERS HELPERS

30 ways to make life a little easier for your favourite home-maker. Come in or phone today.

T-Fal cookware
Cook, fry, or grill without grease, smoke and spatters. Non-stick surface.
9" frypan, reg. 7.99, NOW 5.99
10" frypan, reg. 9.99 NOW 7.99
1½ qt. scepan, reg. 11.99 NOW 9.99

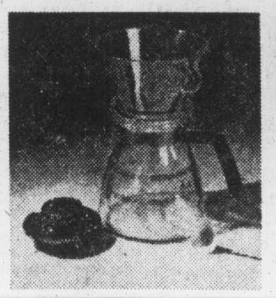

Melitta coffeepot
Drip style pot makes delicious coffee every time. Glass carafe, plastic filter top. Ten filters included. 6-8 cup capacity. No. GCM6
4.99

CGE lightbulbs
'Best buy' globes to put a little light in your life. 60 and 100 watt sizes. 2 bulbs per package. Buy several while the price is so low.
4 packages, 1.99

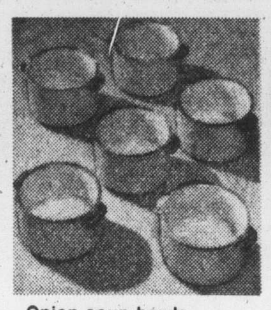

Onion soup bowls
Set of 4 oven-proof porcelain bowls with side handles. Speckled off-white colour with brown rims. Approx. 4¼" diameter.
4/5.99

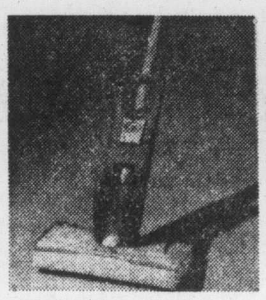

Maxi-squeeze mop
New from Sabco! The mop that keeps your hands out of the water. Large absorbant sponge, easy lever squeeze action. Green and orange.
Introductory Price 5.99

Egg poacher
By Supreme. 4-cup aluminum poacher with a multitude of other uses. Great for warming up baby food, small servings.
5.99

Canister set
Use it for storing staples, spices, condiments, whatever. Metal canisters with attractive designs, solid colour lids.
6.99 set

Serving tray
You'll find many uses for this large 15" tray. Straight side design in dishwasher safe melamine plastic. Bright modern colours.
6.99

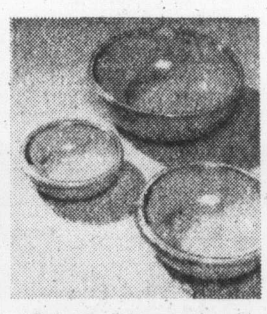

"Babusha" storage bowls
From Denmark. Set of three plastic storage bowls each with its own lid. 4", 6" and 7½" size in set. Orange, brown or yellow with clear lids.
6.99

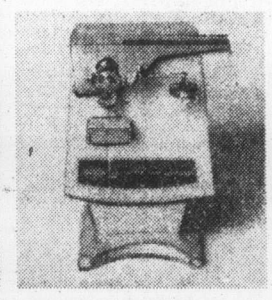

Sunbeam can opener
Opens any can in seconds. With hardened steel cutting wheel, carborundum sharpening stone, specially angled blade slots. Magnetic lid holder, bottle opener. White and gold.
13.99

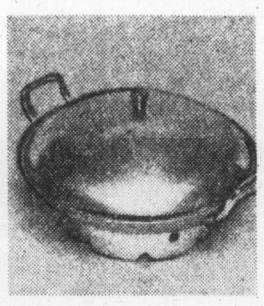

Chinese wok
3-piece boxed set consisting of wok, lid and ring. For more nutritious, flavourful cooking. Steel wok, approx. 12" in diameter.
7.99

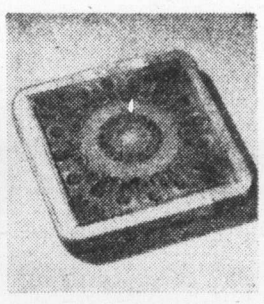

Teak cutting board
From Denmark. 7"x7" square cutting board with assorted brown tile top. Can also be used as trivet.
7.99

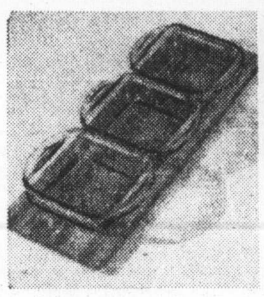

Teak serving tray
Made in Denmark. A beautiful tray you'll love to use. With three open glass dishes on tray. Approx. 13"x4½". Gift boxed.
7.99

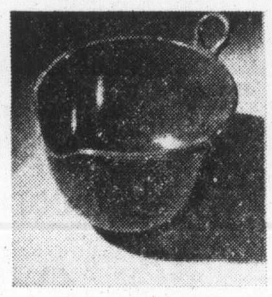

Mixing bowl
From Denmark. Durable melanine plastic bowl that's ideal for mixing, serving, storing. Large 3½ qt. capacity.
7.99

Dutch pot
By Pearons of Chesterfield. Bean pot shape casserole with lid. Complete with recipe book and herbs. 3 pt. capacity. Brown colour.
7.99

Stack 'n store canisters
4-piece set of clear glass canisters that can be stacked one on top of the other for serving or storing. Glass tops. 42½ oz., 34½ oz., 26 oz., 17⅞ oz.
8.99 set

Kitchen utensil set
7-piece stainless steel tool set with white handles with attractive "fleurette" design. An ideal Christmas or shower gift.
9.99

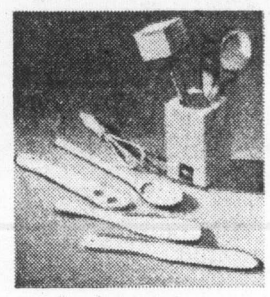

Kitchen gadget set
Seven-piece beechwood set imported from Denmark. Includes meat hammer, spoon with 7 holes, wood whisk, 2 spurtles, spatula, spoon plus holder.
9.99 set

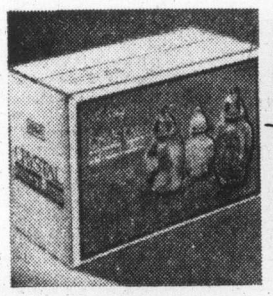

Ginger jar set
Three-piece set that's perfect for storing candy, noodles, lots of household items. Includes 7¾", 24½ oz.; 9½", 45 oz.; 10¼", 68¾ oz. sizes.
9.99 set

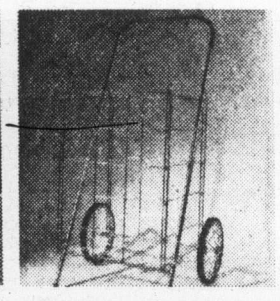

Shopping cart
Better than an extra pair of arms. Rustproof wire shopping cart with rubber wheels. Approx. 12½"x15". Collapsible for easy storage.
9.99

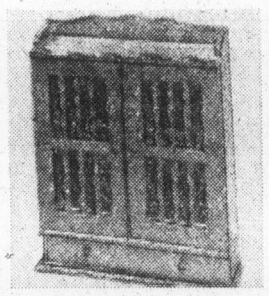

Spice rack
Imported from Philippines. Solid mahogany rack holds approx. 16 spice jars. Hinged doors with magnetic holders, bottom drawer. Approx. 12"x11".
12.99

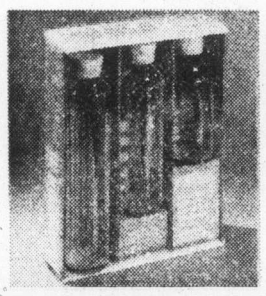

In-keeper set
By Libbey. Set of three glass canisters you'll use for storing so many things. Clear glass with cork tops. 60 oz., 47 oz., 33 oz. sizes.
9.99 set

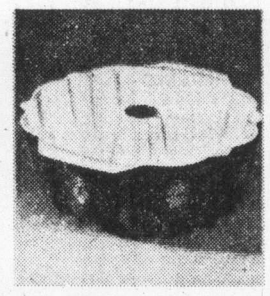

Bundt pan
Treat your family to a bundt, treat yourself to a new pan. Can also be used as jelly mold. 12-cup capacity. White Teflon-II interior, white on cinnamon-enamelled exterior.
9.99

Electric percolator
From Cornwall. Handy 4-cup size perc of durable, easy-to-clean polypropylene. Automatic shutoff. 1-year guarantee. Gold.
10.99

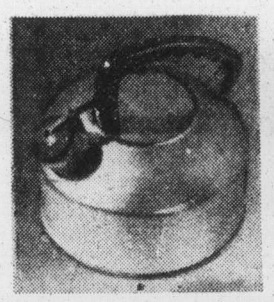

Whistling kettle
Just like the one grandma used to have. Stainless steel with copper bottom. Trigger action on spout. 2½ qt. capacity.
11.99

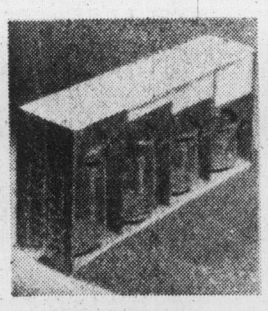

4-piece canister set
From Denmark. Clear acrylic with coloured lids. Orange, yellow, white or brown. 8" high, 7" high, 5¾" high, 4½" high.
11.99

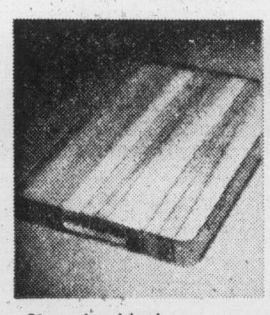

Chopping block
By Baribeau. You'll find many uses for this good-looking block of Eastern Canadian hardwoods. Approx. 11"x16" size.
12.99

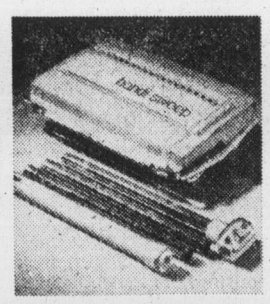

Sabco carpet sweeper
The new "Handy Sweep" with spiral sweeping action, polypropylene bristles. Extra long handle lies flat for hard-to-reach places.
Introductory Price 14.99

Personal shower
Telephone type shower you can use of your existing faucet. For stationary or hand use. Flexible hose. necessary hardware included.
Introductory Price 14.99

Storage boxes
Made in Denmark. Set of four clear plastic boxes with coloured lids. Freezer and dishwasher safe. 6½"x9½", 5½"x7⅝", 4½"x6½", 4"x5½".
15.99

Housewares

Use your Baycard, your good-for-so-many-things card.

DAILY STORE HOURS: 9:30 A.M. TO 5:30 P.M. THURSDAY AND FRIDAY TO 9:30 P.M.
PHONE 385-1311. FREE CUSTOMER PARKING.

Hudson's Bay Company

Island
Financial Centre
435 Trunk Road
Duncan
Ph. 746-6181

The Daily Colonist.

Vancouver Island's Leading Newspaper Since 1858

Showers, high 9

Weather details on Page 2

No. 265 – 117th Year | VICTORIA, BRITISH COLUMBIA. TUESDAY, OCTOBER 28, 1975 | 15c Daily, 30c Sunday

King to lead peace march

Colonist News Services

MARRAKECH — King Hassan of Morocco said Monday his peace march of 350,000 unarmed Moroccans into the western Sahara would begin in about 13 days and that he would lead it personally.

Asked when the march would begin, the king replied: "The Sahara is not Spanish. It is the western Sahara or, if you want to be logical, the Moroccan Sahara. I think D-Day will be in about 13 days."

He said all the 350,000 volunteers will take part, but would not encounter difficulties because it would not be a military operation.

"For a military operation the chief ought not to be on the front line. On the other hand, for a peace march I ought to be out in front," the king said.

But Spanish Saharan militants warned their Moroccan neighbors they would run out of food and "eat dust" if they carry out a planned peace march into the disputed desert territory.

The warning came as nearly half the 350,000 Moroccan men, women and children who volunteered for the civilian march were reported to have reached tent-city staging areas for the demonstration.

The warning, contained in a radio broadcast from El-Aiun, capital of the phosphate-rich colony, was issued in the name of the Saharan National Union Party. The party, which supports independence for the territory's 88,000 nomad inhabitants, is the only political group tolerated there by Spanish authorities.

Moroccan authorities are understood to be stockpiling enough provisions for a 15-day march.

Hassan scoffed at reports it would be cancelled.

The king said he was willing to discuss with Spain procedures for the transfer of the colony to Morocco.

"We can arrive at a compromise on the formulation (of the handover)," he said, "but there can be no compromise on the final solution, there can be no independent Sahara and there will be none as long as a single Moroccan lives."

The king denied that the Sahara's rich phosphate deposits — 20 per cent of the world's supply — were the reason for his takeover bid: "We claimed the Sahara long before the phosphate was discovered."

—AP

Tent camp at Tarfaya occupied by peace marchers

If measures flouted

Ottawa is ready to beef up plan

OTTAWA (CP) — The government will present new legislation to Parliament to "beef up" its anti-inflation measures if Canadians will not practise self-restraint, Acting Prime Minister Mitchell Sharp told the Commons Monday.

But he rejected suggestions by former prime minister John Diefenbaker that legislation similar to the War Measures Act, which—without parliamentary approval—suspends civil liberties, may be in reserve.

"We hope this will not be necessary," Sharp said.

"If it is necessary to strengthen the controls, then it would be our intention to introduce more legislation."

Prime Minister Trudeau had said Sunday that if the selected wage and price controls imposed Oct. 13 do not work voluntarily, then "we'll have to keep authoritarian forms around longer."

But Sharp said any further action taken to fight inflation will be presented to Parliament.

Diefenbaker later attacked Trudeau's comments in the radio interview Sunday for being inflammatory.

"Who is this petty dictator?" he said.

"I have never seen liberty threatened in the same way."

Meanwhile, with stiff union objections and legislation to enact the program not yet in place, the anti-inflation board

Continued on Page 2

Postal talks on again

OTTAWA (CP) — Postal negotiations are on again, says Postmaster-General Bryce Mackasey.

After a frantic round of talks, charges and counter-charges, and news conferences called Monday by both sides, negotiators for the post office and Canadian Union of Postal Workers agreed to resume bargaining today at 9 a.m. EST.

Mackasey rescued the talks Monday night when he told a news conference he would personally attend today's talks and that the union "had better be there."

Jean-Claude Parrot, chief union negotiator, said following Mackasey's announcement that "we will be there and we hope the post office is ready for serious negotiations this time."

Mackasey re-affirmed he was prepared to offer the union the full contents of a conciliation report prepared by Judge Jean Moisan of Quebec Superior Court and handed down earlier this month.

The report calls for a wage increase of $1.70 an hour over 30 months, the same amount the Letter Carriers Union of Canada settled for last April.

He also said he was prepared to include "the new principle that those workers employed on weekends be given added compensation."

Mackasey said the main stumbling block to a settlement was the issue of automation and technological change, and that this area had been satisfactorily resolved.

However, Parrot maintains that casual labor is the principal roadblock and that the union will not accept a proposal to refer the issue to an independent body for study.

"This problem must be hammered out at the bargaining table before the strike can end," Parrot said.

When the talks broke off Monday, Parrot termed the new package of proposals tabled by the post office as "completely irresponsible."

Premier warns supermarkets: Don't play games

By JIM HUME
Colonist Reporter

Premier Barrett has warned supermarkets and food wholesalers not to "play games" with the food price freeze between now and Jan. 1.

He made the statement Monday to 1,000 University of Victoria students during a lunch-time speech in the old gymnasium.

Throughout his 30-minute speech Barrett stayed entirely with his now well-rehearsed road-show performance dealing with high interest rates, the purchase of Ocean Falls and the Princess Marguerite and the need to control multinational oil and gas companies.

Only during the question period did he move on to the relatively new ground of wage and price controls.

Asked what protection small corner store owners would have against any discrimination shown them by food wholesalers in the event of food shortages, Barrett said he didn't think they would show discrimination.

"I don't think they will do that," he said. "But if they try to play games with this law, then they had better watch out."

Earlier in the day, Consumer Services Minister Phyllis Young had warned that supermarkets and drug stores listing goods at sale prices after 5 p.m. last Friday were stuck with those prices until Jan. 1.

"They can trim prices if they wish," she said, "but they can't increase them."

The minister said that while she felt talk of massive food shortages was "an over-reaction bordering on irresponsibility" there would be a need for shoppers to "change their patterns" over the next few months.

When pressed for an explanation the minister said the food price freeze would undoubtedly see some products missing from supermarket shelves, but nothing customers couldn't get along without.

She noted that during the recent sugar shortage consumers adjusted without undue harship. "And they are doing the same today with pork products," she said. "I don't think too many people are buying pork or bacon because of the high prices."

Ms. Young said that during the next few days her department would be starting a newspaper advertising campaign to inform British Columbians as to how they can

Continued on Page 2

Shotgun

Student sprays class

OTTAWA (CP) — An 18-year-old high school student sprayed a religion class with gunfire from a shotgun Monday wounding six students — one critically — before killing himself.

Police also said they are investigating a fire at the home of the dead youth a short time earlier, where a

Poulin
. . . quiet, studious

teen-aged girl was found dead, her body burned. The girl was identified as Kimberley Rabot, who police said was 17 or 18 years old.

School authorities and witnesses to thhe shooting said Robert Poulin, described as a "quiet, studious student," kicked open the door of a crowded religion class at St.

Continued on Page 2

Premier meets with Arafat

Lebanon hopes for solutions

Colonist News Services

BEIRUT — Premier Rashid Karami says he hopes to reach "positive solutions" to Lebanon's crisis today following contacts Monday with the country's politicians and Yasser Arafat, leader of the Palestinian Liberation Organization (PLO).

He told reporters late Monday his meeting with Arafat "was useful ... and we agreed about all that can be done to help this country maintain its stability . . . ."

The Palestinian news agency, WAFA, reports that Arafat met with Soviet Ambassasdor Alexander Soldatov earlier in the day and discussed with him "several current questions, including Lebanese events."

Karami also met with Interior Minister Camille Chamoun, whose National Liberal party's militia is an important element among the right-wing forces participating in the fighting between the country's Christian and Moslem gunmen.

Officials estimated the death toll in the latest day of fighting at 120 persons. They said that the death toll for the last nine weeks stood at 835, but there was no precise count.

The PLO maintains its own armed guerrilla groups in refugee camps for Palestinians. Lebanese rightists claim that the presence of the PLO on Lebanese soil is detrimental to the country's sovereignty.

Meanwhile, Western nationals turned the Beirut airport into a state of chaotic confusion as they tried to flee the fierce street fighting in the Lebanese capital.

The 18,000-man Lebanese army set up rigorous checkpoints guarding the road to the airport after the Canadian, U.S. and British embas-

Continued on Page 2

Police clean up bathroom ring

ASHBURN, Ga. (UPI) — A $200,000 bathtub ring has been broken by police in Georgia and Tennessee

Three men were charged with stealing $200,000 worth of bathtubs from a factory in Turner County, Ga., and transporting them to Tennessee to be sold. Police say the ring had been operating for at least a year and a half.

Georgia authorities said David Campbell Jr., 34, of Ashburn, and Harley Campbell, 24, of Sycamore, were arrested last week and charged with theft by taking in the case.

Tennessee authorities said Kyle Campbell, of Elizabethton, Tenn., a brother of Harley Campbell, was arrested in his home town and charged with receiving stolen property.

The tubs allegedly were stolen from the Vacumn Form factory in Sycamore, where David Campbell was employed.

Inside

Bank manager 'handed bomb' —Page 6

New coho leader on final day —King Fisherman, 10

Indians claim oil sands area —Page 18

Ford and Sadat talk arms sale —Page 19

Mercury-ill Cree sent to hospital —Page 20

New act for Pearl —Names in News, 21

Civil servants strike Alberta —Page 34

Bridge	26
Classified	24-32
Comics	22
Crossword	29
Entertainment	23
Family	17
Finance	8, 9
King Fisherman	10
Names in the News	21
Marine Calendar	16
Provincial Court	16
Sports	11-14
Television	25

Safeway pledges full co-operation

VANCOUVER (CP) — A spokesman for Canada Safeway Ltd. said Monday that food shelves won't be bare in the supermarket chain during the British Columbia government's freeze on food prices.

Marilyn Chilvers said Safeway wants to dissociate itself from comments by another supermarket chain that the freeze could cause food shortages.

Mrs. Chilvers said in an interview that her company expects problems — especially with the price of items purchased outside B.C. — but added that Safeway will co-operate fully with the provincial government.

Canada hangman asks Allmand's resignation

MONTREAL (CP) — Canada's hangman, made idle by commutation of death sentences since 1962, has joined other advocates of capital punishment in calling for the resignation of federal Solicitor-General Warren Allmand who is opposed to executions.

"I am definitely against him holding that position," the anonymous hangman, known by the pseudonym of James Ellis, said in a radio interview.

The executioner said he is paid an annual retainer by the federal government and is not paid by the execution.

While noting he has no monetary gain to make if hangings are carried out, Ellis said his convictions are based in part on the fact each convicted murderer serving a life term costs $15,000 a year to maintain.

"If the public wants to spend their money on this type of thing, this is up to them," he said.

Allmand, responsible for recommending cabinet action on commutation of death sentences and who is on record as saying he would resign before authorizing a hanging, "may or may not know who I am," Ellis said.

"I'm very much against him holding a position, a job which he cannot fulfil.

"This would be the same thing for you or me if we had a job we couldn't fulfil—we wouldn't hold it very long, would we?"

Nero Wolfe creator dies

As credible as Holmes

DANBURY, Conn. (AP)—Rex Stout, who spent a lifetime chronicling the feats of the fat, orchid-growing, gourmandizing detective Nero Wolfe and his sidekick Archie Goodwin, died Monday. He was 88.

Stout's daughter, Barbara Selleck, said the author died at his home here after a short illness.

Although Wolfe was as fictional as the address of his brownstone in New York's west 30's—his street number would have put him in the middle of the Hudson River—to millions of murder mystery fans he was as credible as Sherlock Holmes.

In more than 40 novels, Wolfe was almost always aloof from politics, making an exception to let Archie air his feelings on former president Richard Nixon and the Watergate affair in his last adventure, the best-selling A Family Affair.

But author Stout was noted —aside from the Nero Wolfe novels, which from first to last displayed his mastery of the detective form—for his tendency to take sides on a variety of political issues.

An early "one-worlder" and anti-Fascist, Stout pursued his ideas on the lecture platform and in halls of government with an intellectual ferocity matched only by that of Wolfe on the trail of a murderer.

A Quaker, he spoke out for an early U.S. entry into the Second World War and against a soft peace for Germany.

He also was president of the Society for the Prevention of the Third World War and chairman for more than 20 years of the Writers Board for World Government.

Stout, who wrote more than 55 books, claimed each Nero Wolfe novel took 39 days to write and that he never rewrote or even reread them.

Wolfe first appeared in Fer de Lance in 1934 and the carefully-plotted mysteries, enlivened not only by Wolfe's idiosyncrasies but by his tough-tender relationship with handsome, scrappy Archie, became a watched-for annual event for mystery fans.

In an interview on his 85th birthday the gray-bearded author railed at the way people handled death, adding:

"How pleasant it would be—at 62 or 70 or 75—if a man with a healthy attitude toward life and his own death could arrange a really pleasant end."

—Bill Smith

Estuary report next month

CAMPBELL RIVER — A report dealing with a pilot project to restore a river estuary is expected to be in council's hand's next month.

A special inter-governmental committee was named earlier this year to study the Campbell River estuary.

The committee is exploring the possibility of restoring the estuary to its natural state.

The project would involve relocation of industries now located in the river's mouth, including a sand and gravel operation, seaplane base and log booming ground.

Should the project be undertaken it would be the first attempt by a government to restore a river estuary.

The report, to be presented to council and the Comox-Strathcona Region Board, will identify the estuary lands, industries and zoning.

The committee has received submissions from several provincial and federal agencies.

BUY CANADA SAVINGS BONDS BY THE MONTH

Our monthly payment plan is the easy way to buy (5% down and eleven convenient monthly installments). You can buy a bond for as little as $2.50 initially and $4.50 a month. Or, if you prefer, we'll arrange an outright purchase for a lump sum. Either way, buy your Canada Savings Bonds through Bank of Montreal.

Let's talk.

The First Canadian Bank
Bank of Montreal

Poultry processor buys Canada Packers plant

Brian Hambley of Abbotsford, owner of Maplewood Poultry Processors Ltd., Sooke road, has bought the Willows Poultry Processing plant in the Lower Mainland city from Canada Packers.

Hambley said Saturday the selling price was more than $500,000. Four years ago he bought Maplewood from Mel Couvelier for a price quoted as under $1 million.

The Abbotsford plant was closed by Canada Packers 10 months ago. Hambley said it will re-open early in December and 110 members of the the Canadian Food and Allied Workers Union will be rehired under the same contract they had when the plant closed. The operation will undergo more than $300,000 worth of renovations, he said.

The re-opening comes "in spite of the provincial government's apparent desire to see no competition for its two plants," Hambley said.

He was twice refused a government-guaranteed loan under the Farm Products Improvement Act for secondary farm industry, he added. The government owns one poultry company and 40 per cent of another.

The Willows operation will be able to handle about 12 million pounds of poultry meat a year.

Hambley said the purchase comes in the midst of a poultry processing study ordered by the agriculture department after the provincial turkey marketing board said the two provincial plants could not handle all the fowl produced in the province.

The buyer also owns Hambley hatcheries in Abbotsford.

Truck crash fatal for 26

WELLENDAM, South AFRICA (Reuter) — Nineteen schoolchildren, six teachers and a driver were feared killed Saturday when a covered truck in which they were travelling plunged over a bridge into a river here. Only one teacher and 11 children have survived the crash, police said.

Members honored

Life membership in the Royal Canadian Legion was bestowed on five members of the Comox branch. Presenting pin to James Anderson are branch president Robert Driscoll and honorary president Wilfred Pollock. Watching are other recipients, from left: Frank Handerson, Phil Redman, Daniel Lunn and John Towers.

Advertising brings product information to you.

CANADIAN ADVERTISING ADVISORY BOARD

7th draw Olympic Lottery Canada January 25, 1976

ALMOST $28½ MILLION TOTAL PRIZE MONEY. TICKETS ON SALE NOW/BUY YOURS TODAY.

WIN $1 million · WIN $1 million · WIN $1 million

a	b	c
1st. $1 million	1st. $1 million	1st. $1 million
2nd. $½ million	2nd. $½ million	2nd. $½ million
3rd. $¼ million	3rd. $¼ million	3rd. $¼ million
4th. $200,000	4th. $200,000	4th. $200,000
5th. $200,000	5th. $200,000	5th. $200,000
6th. $100,000	6th. $100,000	6th. $100,000
7th. $100,000	7th. $100,000	7th. $100,000
8th. $100,000	8th. $100,000	8th. $100,000
9th. $50,000	9th. $50,000	9th. $50,000
10th. $50,000	10th. $50,000	10th. $50,000
11th. $50,000	11th. $50,000	11th. $50,000
12th. $50,000	12th. $50,000	12th. $50,000
288 prizes $5,000	288 prizes $5,000	288 prizes $5,000
2,700 prizes $1,000	2,700 prizes $1,000	2,700 prizes $1,000
27,000 prizes $100	27,000 prizes $100	27,000 prizes $100
Almost $9.5 million in Series A.	Almost $9.5 million in Series B.	Almost $9.5 million in Series C.

Possible **90,000 winners, 36 grand prizes,** almost **$28½ million** total prize money—cash/tax free.

Tickets on sale now for the 7th draw, January 25th, with three series—A, B & C—of 2,500,000 tickets each—just like the 6th draw.

Available at Government Agents; participating Western Canada Lottery Agencies and Credit Unions.

Olympic Lottery Canada / Loterie Olympique Canada

PER TICKET $10 LE BILLET 7-312

NUMBER OF TICKETS REQUIRED / NOMBRE DE BILLETS REQUIS

AMOUNT ENCLOSED / MONTANT INCLUS

c/o WESTERN CANADA LOTTERY FOUNDATION P.O. BOX 4444 WINNIPEG, CANADA

P.O. BOX 4444 STATION A TORONTO, ONTARIO M5W 1X2

C.P. 4444 SUCCURSALE PLACE D'ARMES MONTRÉAL, QUÉBEC H2Y 3N1 TÉL.: (514) 286-5686

FOR OFFICE USE / À L'USAGE DU BUREAU — NUMERO DE RÉFÉRENCE NUMBER

NAME / NOM

STREET / RUE

CITY / VILLE — TEL:

PROVINCE — POSTAL CODE / CODE POSTAL

GIFT FROM / CADEAU DE

Possibility of/Possibilité de

3—	1st prizes/1er prix	$1,000,000 ea./ch.
3—	2nd prizes/2e prix	500,000 ea./ch.
3—	3rd prizes/3e prix	250,000 ea./ch.
3—	4th prizes/4e prix	200,000 ea./ch.
3—	5th prizes/5e prix	200,000 ea./ch.
3—	6th prizes/6e prix	100,000 ea./ch.
3—	7th prizes/7e prix	100,000 ea./ch.
3—	8th prizes/8e prix	100,000 ea./ch.
3—	9th prizes/9e prix	50,000 ea./ch.
3—	10th prizes/10e prix	50,000 ea./ch.
3—	11th prizes/11e prix	50,000 ea./ch.
3—	12th prizes/12e prix	50,000 ea./ch.

Possibility of 90,000 prizes, including 36 grand prizes, for almost $28.5 million total prize money,cash/tax free.

Possibilité de 90,000 prix, dont 36 grands prix, pour près de $28.5 millions en prix au total,comptant/non imposable.

MAIL NOW! POSTEZ DÈS MAINTENANT!

OLC-75-72 EC B

CONTINUES DURING THE POSTAL DISRUPTION

OPERATION CATCH-UP

Operation Catch-Up is still on. If you have an automobile accident to report, please complete the form below and *bring it* to your nearest Motor Vehicle Branch, ICBC Sales Office, or to your Autoplan Agent. We have made arrangements to pick up appointment request cards at these locations. You can also get an additional copy of this card at the same outlets.

CLAIMS APPOINTMENT REQUEST CARD — PLEASE PRINT —

THE CLAIM CENTRE WHERE I WOULD LIKE AN APPOINTMENT

MY NAME

MY ADDRESS

PHONE BUS. HOME

MY VEHICLE MAKE — MY VEHICLE YEAR — MY VEHICLE LIC. PLATE NO.

MY VEHICLE IS ☐ DRIVEABLE ☐ NOT DRIVEABLE ☐ UNDAMAGED ☐ REPAIRED

LOCATION OF VEHICLE (IF NOT DRIVEABLE)

WHAT HAPPENED?

DATE OF ACCIDENT OR LOSS — WAS ANYONE ☐ INJURED ☐ HOSPITALIZED

IF ANOTHER VEHICLE INVOLVED IN THIS ACCIDENT—

OTHER PARTY'S NAME

OTHER PARTY'S ADDRESS

PHONE BUS. HOME

DO NOT ATTACH OR ENCLOSE ANY SUPPORTING DOCUMENTS. THIS CARD MUST NOT BE MAILED.

CLAIMS OFFICES ARE LOCATED AT:

VANCOUVER LOWER MAINLAND
700 Tupper Avenue, Coquitlam, B.C. V3K 9Z9
5817 Production Way, Langley, B.C. V3A 9Z9
2885 Threthewy Street, Matsqui, B.C. V2T 9Z9
1320 3rd Avenue, New Westminster, B.C. V3M 9Z9
1174 Welch Street, North Vancouver, B.C. V7P 9Z9
285 Simpson Road, Richmond, B.C. V6X 9Z9
No. 1 - 8050 King George Highway, Surrey, B.C. V3Y 9Z9
1311 South Kootenay Street, Vancouver, B.C. V5K 9Z9
999 Kingsway, Vancouver, B.C. V5V 9Z9
2256 West Broadway, Vancouver, B.C. V6K 9Z9

VANCOUVER ISLAND
P.O. Box 809, Nanaimo, B.C. V9R 9Z9
3300 Douglas Street, Victoria, B.C. V8Z 9Z9
908 Island Highway, Campbell River, B.C. V9W 9Z9
378 Boundary Road, Duncan, B.C. V9L 9Z9
316 Argyle Street, Port Alberni, B.C. V9Y 9Z9

INTERIOR OF THE PROVINCE
1251 Battle Street, Kamloops, B.C. V2C 9Z9
4001 - 15th Avenue, Prince George, B.C. V2N 9Z9
2985 Highway Drive, Trail, B.C. V1R 9Z9
446 Van Horne Street, Cranbrook, B.C. V1C 9Z9
1107 - 103rd Avenue, Dawson Creek, B.C. V1G 9Z9
1662 Main Street, Penticton, B.C. V2A 9Z9
4641 Lazelle Avenue, Terrace, B.C. V8G 9Z9
No. 2, 4320 - 29th Street, Vernon, B.C. V1T 9Z9
74 South 1st Avenue, Williams Lake, B.C. V2G 9Z9
1658 Springfield Road, Kelowna, B.C. V1Y 9Z9

LOWER MAINLAND RESIDENTS

There are two Claims Offices where no prior reservation is required—they operate on a first come, first served basis: 4399 Wayburne Drive, Burnaby, and 406 S.W. Marine Drive, Vancouver.

INSURANCE CORPORATION OF BRITISH COLUMBIA

REMEMBER—DURING THE POSTAL STRIKE, DO NOT MAIL YOUR CARD

Football roundup

Hornets earn spot in final

It will be Cowichan Timbermen and Saanich Chew Hornets in the Vancouver Island Juvenile Football League playoff final.

Timbermen earned a bye into the sudden-death game, Sunday at 2 p.m. in Royal Athletic Park, when Saanich Vampires defaulted their semi-final meeting while Hornets thumped defending-champion Oak Bay Farmer Construction, 44-6, in the mud at RAP on Sunday.

Kym Clarke scored two touchdowns for Hornets and others were contributed by Dave Fletcher, Terry Haire, Doug Mathieson and Scott Hastings.

Ed Murray booted four conversions and a 35-yard field goal and Dwayne Evanoff kicked another conversion.

Wayne Stadnk scored a touchdown for Oak Bay with a minute to play.

Hill Park on Sunday, Oak Bay Invaders stopped Cowichan Chiefs, 32-9, and Saanich Hornets posted a 60-0 win over Juan de Fuca Tigers.

Hornets had played to a 6-6 tie with Richmond Bombers on Saturday night at halftime of the Canadian Football League game between B.C. Lions and Saskatchewan Roughriders in Vancouver. Bob Haire scored a touchdown to account for the Saan-

In Vancouver Island Bantam League play, at Cedar

OAK BAY INVADERS (32) — Craig Bentley, two touchdowns; John Mace, touchdown; Scott Adams, touchdown; Rich Hill, field goal and convert; Paul Hughes, two-point convert; safety touch. COWICHAN CHIEFS (9) — Tom Neilson, touchdown and field goal.

SAANICH HORNETS (6) — Dean Craven, four touchdowns and two two-point converts; Mark Townsend, two touchdowns; Kim Munro, three converts and one two-point convert; Ricky Robertson, touchdown; H. Ruthhaven, touchdown. JUAN DE FUCA TIGERS (0).

Controversial Pan-Ams end with Canada hitting new high

MEXICO CITY (CP) — The seventh Pan-American Games, embroiled in controversy to the very end, closed on a high note for Canada Sunday when an equestrian bronze medal raised the over-all count to 91 medals, an all-time Canadian high at the Pan-Ams.

Two weeks of fun and lots of arguing ended with the Prix de Nations jumping, the last event, going to the United States equestrian team with Mexico second and Canada third.

Then came the closing ceremonies with the huge crowd of 100,000 holding lighted candles as a farewell gesture, and it was on to San Juan, Puerto Rico, for the 1979 Games.

But the biggest mixup of all ended hours after the closing ceremony when Mario Vasquez Rana, president of the Games' organizing committee, overruled everybody and said the championship soccer match between Mexico and Brazil will not be replayed after all.

Vasquez stood by the original official decision awarding Mexico and Brazil gold medals after their Saturday night match, deadlocked 1-1 in overtime, ended when a power failure darkened the soccer stadium.

Canada's equestrian bronze brought the Canadian medals past 90, the previous high achieved at the 1967 Pan-American Games in Winnipeg.

The Americans captured 117 gold compared with 105 four years ago. Cuba almost doubled its 1971 gold production, winning 57. Canada's third-place total was 18, one under its gold record of four years ago.

Doug Clement, manager of the 350-member Canadian team, said he was satisfied with its performance despite minor disappointments.

But winning at the Pan-Ams is not the same as a medal at the Olympics in Montreal next summer, he noted.

"I think I would temper our successes here with a reminder that this is a regional competition," Clement said. "If we can get into the top eight in an Olympic event, it's going to be similar to winning a gold medal here."

Pan-Am performances were mediocre by world standards in all sports. Only two world records were broken — Joao Oliveira of Brazil in the triple jump and shooter Elegario Vasquez Rana of Mexico in the individual air rifle.

Half the Canadian medals were won in swimming and track and field. But 13 of Canada's 18 gold medals came from other sports.

There were more events here than at Cali, Colombia, four years ago. Tennis and judo were put back on the Pan-Am program and Greco-Roman wrestling, an Olympic fixture, made its debut.

But there also was a reduction in weightlifting medals since the press was abolished internationally last year. Weightlifters were awarded gold medals for three classifications instead of four as in 1971.

Canadians competed in 21 of 22 sports, bypassing tennis because many eligible young players were in university.

Canadian gold medal winners were led by weightlifter Russ Prior of Belleville, Ont., who won three in the heavyweight division, and sprinter Joyce Yakubowich of Victoria, who set a Games record in the women's 400 metres and anchored the Canadian 4x400 relay team to victory. Mrs. Yakubowich also won a bronze medal in the women's 4x100 relay.

Other golds were earned by Diane Jones of Saskatoon in the pentathalon, shotputter Bruce Pirnie of Winnipeg, backstroker Line Chenard of Quebec City in the women's 100-metre, diver Janet Nutter of Toronto, wrestlers Egon Beiler of Kitchener and Howard Stupp of Montreal, cyclist Jocelyn Lovell of Toronto, judoists Brad Farrow of Delta, Wayne Erdman of Kitchener and Rainer Fischer of Waterloo, Ont., boxer Chris Clarke of Halifax, rider Christilot Boylen of Cedar Valley, Ont., and rowers Ron Burak, Phil Moncton, Brian Dick, Andy Van Ruyven and cox Bob Choquette, all of St. Catharines, Ont., and winners of the coxed fours.

SUNDAY

Equestrian

Team jumping: Canada, Norma Chornawka, Midnapore, Alta., riding Rest Assured; Frank Sellinger, Calgary, riding Go Jamie; Jim Elder, Aurora, Ont., riding Count Down; Michel Vallancourt, Hudson, Que., riding UFO won bronze medal.

Soccer roundup

Viking XI eyes western title

University of Victoria Vikings continue their drive for the Canada West University Athletic Association soccer title this weekend in Edmonton.

Vikings, 4-0 winners over University of B.C. Thunderbirds at Centennial Stadium on Sunday, will meet University of Alberta on Friday and University of Saskatchewan on Saturday to complete the four-team round-robin tournament.

The winner advances to the Canadian Intercollegiate Athletic Association finals, Nov. 7-9 at UVic and the Vikings, as host club, will compete in the CIAU tourney regardless of their finish in the Canada West event.

Mike Sails scored two goals Sunday and others were added by Vic Escude and Doug Puritch. Mike Armstrong earned the shutout.

In other weekend action involving Vancouver Island Soccer League premier division teams, Canadian champion London Boxing Club dropped a 2-0 decision to A.S. Italia in the National Soccer League of Ontario's fifth annual invitational tournament in Toronto; Victoria West thumped Gorge United, 7-2, at Heywood Avenue Park; and Cosmopolitan Royals retained first place by scoring a 4-0 win over Powel's Men's Wear in Duncan.

Rudi Kuebler fired three goals to lead the Royals and Bob Mackie scored the other.

Robbie Williams enjoyed a four-goal afternoon for Vic West and Mark Bolli, Steve Forslund and Helge Fylling completed the attack. Ed Murray and Randy Johnson scored for United.

PREMIER DIVISION

	P	W	L	T	F	A	Pts.
Cosmo Royals	6	5	1	0	21	10	10
Victoria West	5	4	0	1	19	4	9
Boxing Club	4	3	0	1	11	3	7
Powell River	5	3	1	1	19	13	7
Gorge-Molsons	5	1	2	2	11	11	4
Oak Bay	5	1	2	2	8	9	4
UVic Vikings	5	1	3	1	7	11	3
Nanaimo City	5	1	3	1	7	18	3
Duncan	5	1	4	0	4	17	2
Gorge United	5	0	4	1	5	16	1

SUNDAY

DIVISION II: Prospect Lake 4, Victoria West 1; Cosmopolitan Royals 4, DaVinci 1; Braves 5, Esquimalt 4; Gillespie Electric 6, Labatts 3; University of Victoria Norsemen won by default over Metro Tovota.

DIVISION III: Nanaimo 3, Oak Bay "A" 1; Oak Bay "B" 3, Duncan 2; Glen Meadow 7, London Boxing Club White 4; London Boxing Club Maroon 14, Victoria Jaycees 1; Castaways 7, Kickers 1.

DIVISION IV: B.C. Men's Wear 7, Prospect Lake 0; UVic 3, Duncan 1; Vantreights 5, Camosun College 2; Castaways 4, William Head 1; Harvey's Sporting Goods 2, International Restaurant 1; DaVinci 1, Tsawout 1.

City driver third

Roy Haslam of Victoria piloted his 1965 Chevelle to a third-place finish Sunday in the Las Vegas 150 open super-stock race. Haslam qualified with the seventh fastest time Saturday.

Scorpions split with visitors

Victoria Scorpions haven't lost their scoring touch.

League champions in the Dogwood Inter-City circuit last season, Scorpions scored 218 points on the weekend in an exhibition series with Renton Roadrunners at University of Victoria. Edged 105-102 Saturday, Scorpions bounced back for an exciting 116-115 decision Sunday with Brian MacKenzie scoring the winning points with six seconds to play.

Reliable Bob Burrows led the Victoria attack with 29 points and Dave Morgan netted 28.

Bruce Sanderson led the Seattle squad with 35 points and John Cullen had 31.

Scorpions start Dogwood Conference play this weekend in Vancouver.

In senior women's exhibition action Sunday at the same site, Victoria Home Lumber scored a 68-59 win over Seattle Sandpipers for a sweep of their weekend series. Victoria won by 76-60 on Saturday.

Angie Dobie scored 23 points and Mary Coutts popped in 20 for Victoria and Mary McLeary scored 20 for Seattle.

SCORPIONS (116) — Bob Burrows 29, Don Burrows 10, Walt Burrows 5, Dave Morgan 28, Brian MacKenzie 8, Barry Birch 4, Gord Hoshal 7, Garry Budd 13, Dave Mulcahy 2, Chris Hall 2, Harry Hunter 2, Mike Bishop 6.

ROADRUNNERS (115) — George Carter 14, John Cullen 31, Bruce Sanderson 35, Harvey Johnson 21, Rannie Carda, Terry Acenia 4, Lenny Kemp 10.

HOME LUMBER (68) — Mary Coutts 20, Angie Dobie 23, Wendy Grant 12, Diana Morris 6, Lorraine Tutte 3, Shirley Skaarup 4, Donna Blackstock, Karen Bigelow, Marilyn Penn.

SANDPIPERS (59) — Cathy Benedetto 19, Vonnie Evanoff 12, Kathy Langston 2, Marda McCleary 20, Kathy Stearns 2, Toni Turnbull 2, Sue Stange 2, Claudia Haaker, Barbi Pazamucni, Chris Mahoney.

Rugby shutout

St. Michael's blanked Glenlyon, 12-0, Monday in an Independent Schools under-16 rugby match at Windsor Park. Paul Veerkemp scored two tries and Anthony Cheng scored a try for the winners.

Nanaimo golf team, Kerr top champions

NANAIMO—Laurie Kerr of Victoria Royal Colwood won low gross honors and Nanaimo won the team title on the weekend at the Island Tournament of Champions golf tournament here.

Kerr and Nanaimo junior Sandy Harper finished the 18-hole competition at par 71 and the Colwood golfer was awarded the title after a countback to the eleventh hole.

Harper was the low junior in the event which drew 38 players from 12 clubs on the Island.

Bruce Palmer of Royal Colwood (72), Dave Rands of Cedar Hill (74) and Marty Richards of Glen Meadows (76) were runners-up in the low gross division.

Nanaimo, Harper (71), Otto Furchak (78), Gus McCarthy (78), finished at 227, 14 strokes up on the Glen Meadows team of Richards (76), Mike Foreman (79) and Reg Effa (86).

Duncan, Saanich swimmers best

Stephen Southerland of Duncan and Peter Schulze of Saanich came up with the best performances Sunday in the novice swim meet held at Centennial Pool in Colwood.

Attempting to match times against the Level III standards set by the B.C. Branch of the Canadian Amateur Swimming Association, Southerland went straight to Level I time in the 11-and-12 boys 50-metre butterfly and Schulze achieved Level I time in the 11-and-12 boys 50-metre freestyle.

Duncan achieved 23 Level IIs, Saanich had 16 and Victoria Flying Y 11.

Clubs participating were Juan de Fuca Cohoes, Victoria Amateur, Saanich, Flying Y, Duncan and Port Alberni.

Ucluelet bowler best in opener

RUTLAND — Joe Kranabetter of Ucluelet and Rose McDole of Surrey were the winners Sunday in the Fall Classic fivepin tournament at Valley Lanes, the opening event of the Master Bowlers Association of B.C. provincial tour.

Kranabetter topped the 71-man field with 2261 for eight games, winning a total of $415. Nick Baily of Vancouver was second with 2230 for $300, followed by John Peters of Burnaby (2197 for $200), Ron Sandness, formerly of Nanaimo and now from Trail (2171 for $150), Rich Schnider of Osoyoos (2130 for $100), King Lee of Victoria (2128 for $85), Stu Smith of Delta (2103 for $65), Bud Foster, former Victorian living in Winfield (2090 for $50) and Wally Weinberger of Victoria (2083 for $30).

Mrs. McDole led the 31 women with 2017 and collected a total of $230. Melba Hynes of Surrey was second with 1998 for $150, Nanaimo's Elsie Fielder, the 1974-75 provincial champion, was third with 1956 for $100, Vera Lysne of Victoria was fourth with 1923 for $50 and Toni Paulger of New Westminster, the association's current bowler-of-the-year, was fifth with 1906 for $35.

Highest game rolled was a 398 by Gina Kidd of Richmond.

Medal standing

Final

	Gold	Sil.	Br.
United States	117	83	47
Cuba	57	44	24
Canada	18	35	38
Mexico	9	13	36
Brazil	8	13	36
Argentina	3	5	7
Colombia	2	4	5
Ecuador	1	1	1
Guyana	1	1	0
Peru	1	1	0
Puerto Rico	0	3	7
Panama	0	2	4
Venezuela	0	1	11
Dominican Rep.	0	1	7
Jamaica	0	1	3
Bahamas	0	1	1
Trinidad	0	1	0
Neth. Antilles	0	1	0
Chile	0	0	2
Uruguay	0	0	2
Guatamala	0	0	1
Barbados	0	0	1
Salvador	0	0	1
Nicaragua	0	0	1

Wings move up

Saanich Braves will be out to break a first-place tie with Esquimalt Legion in the South Island Junior "B" Hockey League tonight when they play host to Victoria Red Wings at Pearkes Arena.

Braves and Legion each have 11 points from seven starts while Victoria, an 8-3 winner Sunday over Juan de Fuca Gulls, is in a third-place tie with Fuller Lake Flyers at six points. Red Wings have two games in hand on the co-leaders.

Wayne Proceviat scored two goals for Victoria and Jamie Robertson, Stan Alstad, Larry Hansen, Ken Wilson, Dwight Crockett and Ralyh Fraser had one each. Murray Greig, Barry McLachlan and Ron Hope scored for the Gulls.

	P	W	L	T	F	A	Pts.
Esquimalt	7	5	1	1	42	25	11
Saanich	7	5	1	1	57	26	11
Victoria	5	3	2	0	29	25	6
Fuller Lake	7	3	4	0	39	35	6
Juan de Fuca	6	2	4	0	22	45	4
Lake Cowichan	6	0	6	0	24	57	0

Next game: Tonight — Victoria vs. Saanich, Pearkes Arena.

The Original Knight SOLUNAR TABLES When To Fish Or Hunt

According to the Solunar Tables calculated for this area, the best times for hunting and fishing for the next 48 hours will be as follows (Times shown are Pacific Daylight Times):

TODAY

11:20 5:25 11:35 5:50

TOMORROW

— 6:10 12:05 6:10

Minor periods, shorter duration, light type.
Major periods, lasting 1½ to 2 hours, dark type.

Dies on green

WENTWORTH, England (AP) — Tom Haliburton, former British Ryder Cup golfer, died Saturday at the first green of the Wentworth course where he was the professional. He was playing with a fellow Scottish pro, Bernard Gallacher, when he collapsed. He was 60. Cause of death was not reported.

GLOBAL PAVING
Phone 383-1614
ATTENTION
SPECIAL FALL PRICES

BUILDING OR REPAIRING YOUR BOAT
Fiberglass MATERIALS
COMPLETE STOCK
FIBERGLASS RESIN
$10.95 Gal.
STYROFOAM
ACRYLICS
URETHANE
EPOXIES
PELAGIC
PACIFIC. IND. LTD.
24 HURON ST.
386-1811 386-7814

Victoria Tire
2 stores to serve you
GOODYEAR
Brake 'n Drum Service
Includes resurfacing of brake drums
49.95
Cars with front disc brakes add $10
Includes new brake pads installed on 2 wheels. (Rotor resurfacing or caliper rebuilding extra, if needed.)
4 wheels including parts and labour
Here's what our professionals will do:
• Reline and install premium quality brake linings on all 4 wheels
• Resurfacing drums on all 4 wheels to ensure full braking contact
• Repack front wheel bearings
• Lubricate and clean brake backing plates
• Inspect hydraulic wheel cylinders
• Inspect front and rear wheel seals
• Inspect master cylinder
• Inspect brake shoe return springs
• Check brake lights
• Road test vehicle
• 24 month/24,000 mile pro-rated policy
TUNE-UP
including parts and labour
29.95
4 Cylinder
6 Cylinder 34.95
8 Cylinder 39.95
Here's what you get!
• New spark plugs
• New points
• New condensor
• New rotor
• Check spark plug wires, distributor cap, coil
• Engine compression test
• Adjust timing and dwell angle
• Adjust idle mixture
• Inspect fuel filter for proper operation
• Inspect P.C.V. operation
• Clean air filter element
• Lubricate heat riser valve
• Inspect cooling system hoses
During this tune-up special we also include these extras!
• Clean battery terminal posts and cable clamps
• Check specific gravity of battery acid for state of charge
• Check charging system for proper alternator/regulator output
• Adjust drive belts for correct tension
PHONE 598-4584 FOR APPOINTMENT
EASY VICTORIA TIRE TERMS — CHARGEX OR MASTER CHARGE
GOODYEAR
VICTORIA TIRE HILLSIDE
(Formerly Mohawk Service)
1623 Hillside — 598-4584
Open 'til 9 p.m.
VICTORIA TIRE DOWNTOWN
610 Herald
382-6184
GOODYEAR

New STiMULA®-a superior contraceptive designed for a man... with a woman in mind
Stimula® is different. Stimula's delicately textured surface offers a difference we think you'll both appreciate. Stimula . . . a new and unique experience in sensitivity, and protection. Buy it and try it.
Fill in this coupon, tape 25c below for handling and mail it to us. We'll send you a trial package of Stimula® together with our informative booklet on family planning. 'Let's be practical about the condom'.
STIMULA TRIAL OFFER
NAME:
ADDRESS:
25c
Mail to: Searle Pharmaceuticals, Oakville, Ontario L6H 1M5
Conture - Thin yet strong, in a shape designed for a close, comfortable fit.
Prime - Sensitivity and strength in a 'traditional' shape.
Each condom lubricated with a satiny, "dry" lubricant. Each electronically tested to assure the highest quality. Look for them on display at your drugstore, or ask your pharmacist for further information.
from SEARLE
Innovators in family planning

SCOTT DIXON
THE LEGISLATURE...
INSIDE-OUT
C-FAX 1070

The Daily Colonist.
ESTABLISHED 1858

MAVERICK
VALUE
PETER POLLEN FORD

—Craig Meredith

Man in mental hospital

Judge orders probe into 3-month delay in release

NANAIMO — Nanaimo provincial court judge here has asked crown prosecutor Jack Gibson to investigate the reason for a three-month delay in release of a man from the Riverview Mental Hospital.

The matter arose Friday when Douglas Chapman of Nanaimo, appeared before Caldwell on charges of assault and possession of a weapon dangeous to the public peace.

The charges arose in September 1974, when a knife was pulled on a woman in the Northbrook Shopping Centre. Chapman was charged in the incident, but was remanded until a 30 day psychiatric examination could be done.

The result of that examination, the court was told, was that Chapman was declared unfit to stand trial. He was therefore placed in Riverview "at the pleasure of the attorney general."

Documents presented in court Friday, showed that Chapman was declared fit to stand trial on July 3 of this year.

Nanaimo psychiatrist Dr. Joseph Boulding was called to the stand and asked about the delay. Boulding said he did not know, but, he added, it was "not an uncommon occurrence." He said that in this opinion there was "an obvious dereliction of duty" on somebody's part at the hospital.

Judge Caldwell has asked Gibson to begin his investigation immediately and report back.

Meanwhile, following a guilty plea, the judge sentenced Chapman to three years probation with terms calling for continuous psychiatric treatment, he must not possess weapons of any kind, and must re-appear in court for a review of his case every three months.

There is no indication when the investigation of the three-month delay will be completed.

Last-minute rush of entries

Campaign 'hot' in Valley

By BILL SMITH
Colonist Correspondent

COURTENAY — A last-minute rush of entries has made the Nov. 15 municipal, school board and regional board elections in the Comox Valley the most hotly-contested campaign in several years.

Eight persons are running for three council seats in Courtenay, seven are competing for two seats in Comox, and four candidates are vying for two Cumberland council stats.

Contests will be waged for school board seats in Comox and in the school district 71 rural area and several incumbents are being challenged in the Comox-Strathcona Region Board election.

Mayoralty races are slated for Courtenay and Comox.

In Courtenay, Mayor William Moore, trying for his seventh two-year term, is opposed by author and lecturer James Bohlen. In Comox Mayor Richard Merrick stood by his promise not to let Ald. Eileen Turnbull be elected by acclamation.

Former Courtenay alderman Harry Harris is running for council and he will also try to unseat Moore as region board representative.

Full list of candidates, municipalities and the posts they are seeking are:

COURTENAY

Mayor — William Moore (incumbent) and James Bohlen. Alderman Mary Davie and Ronald Webber (incumbents), Sylvid Joseph Blain, Harry Harris, David Prain, Raymond Skelly, Richard Von Fuchs, William Wilkes.

School board — Terry Ryan, crown prosecutor and former school board chairman, was re-elected by acclamation.

Region board — William Moore (incumbent) and Harry Harris.

COMOX

Mayor — Richard Merrick (incumbent) and Ald. Eileen Turnbull.

Alderman — Jack Dewar, Crispin Morris, Richard Farrington, George Griffin, Frederick Howard, Dennis Noonan and George Piercy.

School board — Alice Winsby (incumbent) and Alice Bullen.

CUMBERLAND

Alderman — Douglas Baird, Ben Floen, Robert McKellar and Finn Rasmussen. The two incumbents Jack Bennie and George Nicholas are not seeking re-election.

School trustee (rural area) — Andrea Erickson (incumbent), Jack Lindsay.

Regional board:

Area A Baynes Sound and the Islands — William Johnson (incumbent) Stephen Rankin and Max T. Solterman.

Area B Comox North — Thomas Berry (incumbent) and Robert Chown.

Area C Black Creek-Puntledge — Harry McQuillan (incumbent) Leslie Dennis Cartwright.

Area D Oyster Bay-Buttle Creek—Richard Treherne (incumbent), John Henry Torrance.

Area E Quinsam — Norman Lysne (incumbent), Kevin Bruce Storrie.

Area F North Campbell River — Nick Judyski.

Area G west coast Nootka no candidate filed.

Area H Sayward — Bloedel —Walter Webber.

Area I Cortes Island — Gilean Douglas.

Area J Quadra-Coast Discovery — Samuel Holey.

The only referendum is on the question of a $95,000 fire protection plan for Black Creek - Oyster River.

CAMPBELL RIVER

Aldermen, three seats — William Baikie, Peter Johnson (incumbents), David MacLaren, Olga Denman and Wolfgang Rumpel.

Long wait for pay

Lineups outside the Duncan Financial Centre Saturday afternoon kept people waiting for hours for their unemployment cheques. Cheques were distributed at the Canada Manpower Centre because of mail strike. When doors closed hundreds were still left without pay.

Nanaimo Region Board

Six seats contested

By FRED CURRIE
Colonist Correspondent

NANAIMO — Two seats on the Nanaimo Region Board have been filled by acclamation, it was announced as nominations closed Monday.

Returning officer Ruth Thorpe said that Ray Borleske, retired, of Qualicum, was unopposed for the Horne Lake-Bowser seat on the board and another retired man, veteran regional director Scotty Sutherland of Extension, also was declared elected when no other nominations were filed from that area.

There will, however, be contests for six seats in the Nov. 15 election. Candidates are:

Cedar — xOwen Kennedy, Nanaimo, biologist; Thomas Humble, Ladysmith, district manager.

Parksville — xPaul Smith, Parksville, retired; Marjorie Adams, Parksville, housewife.

Errington-Coombs — xRusty Joerin, Coombs, builder; Earl Ware, Errington, farmer; William MacDonald, Coombs, mechanic, Jack McLean, Coombs, electrician.

Nanoose Bay — Olav Saele, Nanoose Bay, carpenter; John Bagley, Nanoose, retired; (incumbent William Aulds not running).

Lantzville — xPeter Ramsey, Lantzville, lawyer; Alma Price, Nanaimo, nursing unit clerk.

Gabriola Island — xJoyce Lockwood, Gabriola Island, meter reader; Clarence Strong, Gabriola Island, office manager.

The returning officer said 7,776 persons are eligible to vote.

The only directors remaining on the regional board for one more year are the five representatives from the city of Nanaimo, aldermen Gertrude Hall, Ted Kelly, Ken Medland, Alex Virostko and Gino Sedola.

Their terms extend for one more year because of the two-year term to which all city council members were elected after amalgamation of the city and surrounding areas last January.

No contest in Lake Cowichan

Two more in Duncan fight

By CRAIG MEREDITH
Colonist Correspondent

DUNCAN — Two more names were added Monday to the list of aldermanic candidates seeking election in this city.

Danny Clements, a 25-year-old sawmill worker, who ran for the Liberals in the last provincial election, and Colin H. Carr, 34, a prospector, have filed their nomination H. Carr, 34, a prospector, have filed their nomination papers along with four others seeking one of the three seats available.

Two incumbents, Michael Coleman and John Homer, are seeking re-election, while the other available seat is being vacated by Ald. Lorne McLeod, who is not seeking re-election.

The other candidates are Doug Barker, president of the Downtown Businessmen's Association, and Dorothy Sellars, a legal secretary, who is also the first woman in the city's history to run for a council position.

Duncan restaurant owner, Michael Crosbie, will contest incumbent mayor Ken Paskin. Paskin was the only person who filed for the city's seat on the Cowichan Valley Region Board.

North Cowichan: No dark horses jumped into the race for positions on this municipal council here at the last minute Monday.

Incumbent Mayor Gerry Smith, retired logger Clarence White and retired contractor George Whittaker, had already announced they would be seeking the mayor's position.

On the aldermanic slate, the three incumbents, Margaret Robertson, Tom Burge and Ronald McKinnon are seeking re-election. Contesting them are electrician Harry Cossey, housewife-journalist Helen Plester and housewife Judith Vardy.

The three other aldermen on council, Dennis Hogan, John Cannon and Mrs. Birgitte Meagher, are not finishing their term this year.

Meagher and Whittaker will contest Mrs. Margaret Robertson, who is seeking re-election also as the Cowichan Valley Region Board representative.

Lake Cowichan: The three incumbents in this municipality were assured their positions by acclamation Monday when nobody contested the two aldermanic and the mayor's seats.

Mayor Bert Brown enters his second term, and aldermen Herb Halliday and Ken Irving were declared by acclamation shortly after the noon deadline for filing nomination papers.

Irving was also uncontested in his bid for another term on the Cowichan Valley Region Board.

Aldermen Ted Johnson and Ernie Burns are not up for re-election this year.

Trustees

11-way fight begins

NANAIMO — An 11-way fight has developed for four seats on Nanaimo school board.

But it wasn't until Monday, hours before the close of nominations, that it became obvious there would be a contest.

All four incumbent trustees have filed papers and seven newcomers to the local political scene will try to unseat them.

The candidates, with x indicating an incumbent, are: Garrett Bardell, Nanaimo, appliance technician; Ronald David Caldwell, Ladysmith, a carpenter, Laurie Caron, Nanaimo, a maintenance man; Leonard Edwards, Lantzville, a first aid warehouseman; xCharles Irving, Ladysmith, postmaster; xDonald Joseph Kilner, Nanaimo, businessman; Ivor Albert Kool, Nanaimo, stockbroker; David Nichols, Nanaimo meatcutter; Ronald Joseph Reynolds, Nanaimo, financial assistance worker; xMargaret Strongitharm, Nanaimo, homemaker; xAnnie Williams, Nanaimo, homemaker.

Four will be elected at large throughout the school district.

Returning officer Ruth Thorpe said about 29,000 persons are eligible to vote for school trustees.

Those on the board with one year of their terms remaining are Barbara Little, Gordon McGillivray, Edward McGougan, Richard Winkelman and Dr. Guiseppi Multari.

More news of Island Page 7

Quick glance

Island candidates for Nov. 15

The following are the results in municipal nominations Monday.
X indicates incumbent; accl. elected by acclamation.

Duncan

Mayor: Michael Crosbie, xKenneth Paskin.

Council, 3 seats: Colin Carr, xMichael Coleman, xJohn Homer, Dorothy Sellars, Daniel Clements, Douglas Barker.

Referendum — fluoridation.

Eligible — 2,057; in 1974 — 2,057.

Lake Cowichan

Mayor: Bert Brown (accl.).

Council, 2 seats: xHerb Halliday (accl.), xKen Irving (accl.).

School Board, 1 seat: R. F. Grute, S. B. Creelman, Elizabeth M. Palmer, Gordon W. Peterson.

School Board, 2 rural seats: xArt Coleman, xHelga Lemke, Archie McMillan.

Eligible — 1,349; in 1974 — 1,338.

N. Cowichan

Mayor: xGerald Smith, Clarence White, George Whittaker.

Council, 3 seats: xThomas Burge, Harry Coffey, xRonald McKinnon, Jennie Plester, xMargaret Robertson, Judith Varley.

School Board, 4 seats: xR. T. Christmas, xJoan Gillatt, Gudrun Hancock, John Richard Bailey, Gloria Currie, Graham H. Harper, Glen Ridgeway, R. Geramy Joyce.

Eligible — 7,169; in 1974 — 7,094.

Ladysmith

Council 2 seats: xFrank E. Jameson, xRobert W. Stuart, John F. McNaught.

Eligible — 2,049, in 1974 — 2,169.

Nanaimo

Under the terms of amalgamation which took place in Nanaimo earlier this year, the present Nanaimo city council, from where the regional representatives are drawn, remains in office for two years and will not change until the winter of 1976.

School Board, 4 seats: xJoe Kilner, xAnnie P. Williams xMargaret Strongitharm, xChuck Irving, Dave Nichols, Ronald J. Reynolds, Ronald D. Caldwell, Laurie J. Caron, Leonard Edwards, Ivor A. Kool, Garrett Bradell.

Eligible — about 29,000; in 1974 — 29,000.

Parksville

Mayor: William D. Kurtz, Andrew S. Pearson.

Council, 2 seats: xRobert W. John, xTomasina MacGibbon, Allen Hustwick, Kenneth Johnston, W. J. Kingsley, Veronica Paterson.

Plebiscite — Garbage collection system.

Eligible — 1,671.

Qualicum Beach

Mayor: Peter Crozier, John Inglis, Orlan Rye.

Council, 2 seats: Charles Darkis, T. Louise Dwyer, William Lyster, Mary Parker, Ronald Skipsey, William Dawe.

School Board, 2 seats: xGeorge Ward, xClifford Stone, (accl.).

Eligible — 971; in 1974 — 930.

Port Alberni

Mayor: John Heinemann, xHoward McLean.

Council, 3 seats: xWalter Behn, Antonio Farinha, Kenneth Hoffman, xGeorge McKnight, xJim Robertson, Douglas Stewart.

School Board, 2 seats — 2 years: xJune Kearney, Herbert Nalleweg, xGillian Trumper.

School Board, 1 seat—1 year: xGordon Parker, Alexandra Pazitch.

Eligible — 10,288; in 1974 — 10,088.

Tofino

Mayor: Jack R. Holliston, xDonald J. McGinis.

Council: 2 seats: xKenneth T. Gibson, H. Robert Pfannenschmidt, James S. Saddler, Gregory A. Trenholme.

Eligible in 1974 — 311.

Ucluelet

Mayor: Edna Batchelor, (accl.).

Council, 2 seats: Arnold A. Berquist, William J. Biggin-Pound, Elling Reite.

School Board, 1 seat: Ronald Burley, (accl.).

Elligible—516; in 1974—545.

Sayward

Mayor: x-Ronald John Sprout, Ronald Smith.

Council, 2 seats: Anita Joy Williams, John Duerksen, (accl.).

Eligible—150; in 1974—167.

Courtenay

Mayor: James Bohlen, x-William Moore.

Council, 3 seats: Sylvio Blain, x-Mary Davie, Richard Von Fuchs, Harry Harris, David Prain, Raymond Skelly, x-Ronald Webber, William Wilkes.

School board, 1 seat: x-Terrance Ryan, (accl.).

School Board, rural seat: x-Andrea Erickson, Jack Lindsay.

Eligible—3,648; in 1974—3,291.

Comox

Mayor: x-Richard Merrick, Eileen Turnbull.

Council, 2 seats: Jack J. Dewar, Robert Farrington, George Griffin, Fred W. Howard, C. H. L. Morris, Dennis Noonan, George Piercy.

School Board, 1 seat: Alice Bullen, x-Alice Winsby.

Eligible—2,225; in 1974—2,116.

Cumberland

Council, 2 seats: Douglas Baird, Ben Floen, Robert McKellar, Finn Rasmussen.

Eligible—756; in 1974—732.

Campbell River

Council, 3 seats: x-William Baikie, x-Peter Johnson, David MacLaren, Olga Penman, Wolfgang Rumpel.

School board, 2 seats: x-Michael Henderson, Patrick Winters, Francis Sullivan, Ian Calgue.

School board, islands, 1 seat: x-Rosamond Luoma, Wilfred Freeman.

School Board, Sayward, 1 seat: x-Jack Johnson, (accl.).

Plebiscite—recreation complex.

Referendum—$633,000 for storm sewers.

Eligible—5,508; in 1974—5,463.

Port Hardy

Council, 3 seats: xWayne Fox, xBill Parker, Ray Phillips, Peter Johnson, Steve Benington.

Eligible — 1,337; in 1974 — 1,330.

Port Alice

Mayor: xGeorge Lacey (accl.).

Council, 2 seats: xArthur Czech, Michael Durkin, Rowland Scott.

School Board, 1 seat: xEve Smith (accl.).

Eligible — 661; in 1974 — 656.

Port McNeill

Council, 2 seats: xJohn Ferrari, Heine Schilling (accl.).

School Board, 1 seat: xDale Chilton (accl.).

Eligible — 620; in 1974 — 542.

Gold River

Council, 3 seats: Robert John Goldie, Arthur T. Lampard, Brian Lawrence, William W. Mewhort, xAlfred Mitchell, xArthur F. Crape, xBarbara J. Donovan.

School Board, 1 seat: xLeo A. Selzler (accl.)

Eligible — 716; in 1974 — 769.

Alert Bay

Mayor: W. C. Deadman, xH. J. Pickup.

Council, 2 seats: Herm L. Turner, Judith M. Ogilvie, xRalph H. Warren, xNorman Sumner, Wayne Dumas, Kathleen Bullock.

Eligible — 327; in 1974 — 330.

Zeballos

Council, two seats: xLee Rushton, Robert Rocchio, logger; Elgin Bone, businessman.

Eligible — 190.

Pearl Bailey
. . . White House guest

NAMES in in NEWS

Queen for a night

WASHINGTON — Broadway star **Pearl Bailey** has been invited by Betty Ford to spend the night in the queen's room at the White House after she performs at the state dinner honoring Egyptian President **Anwar Sadat.**

Miss Bailey and her husband, jazz drummer **Louis Bellson,** accepted the invitation to stay in the residence overnight. Asked why she did not select the Lincoln bedroom, Miss Bailey smiled and said "that's been done."

Comedian **Bob Hope,** among others spent a night in the Lincoln room at the invitation of president **Richard Nixon.**

□

PASADENA, Calif. — Song writer **Johnny Mercer** was "slightly improved" but still in "precarious condition" Monday following brain surgery. Mercer, 66, won four Oscars for his songs Atchison, Topeka and Santa Fe, Cool, Cool, Cool of the Evening, Moon River and Days of Wine and Roses.

□

LONDON — **Princess Anne's** horse collided with her husband's horse during a race Sunday, and she was knocked to the ground but not hurt. Her husband, Capt. **Mark Phillips,** remained on his mount.

□

PHILADELPHIA — **Karen Decrow,** 37, was narrowly re-elected president of the National Organization for Women in a runoff election that disclosed a rift between political activists and moderates.

□

CAPOLIVERI, Island of Elba — Frenchman **Jacques Mayol** broke his own world record for deep diving without breathing apparatus by descending nearly 302 feet in the sea off the Island of Elba. Mayol set the previous record of 298½ feet earlier this month.

□

MANILA, The Philippines — **Guillermo de Vega,** 44, the Philippine government's chief film censor, who had been linked to a bribery scandal in the United States earlier this year, was shot and killed in his office in the presidential Malacanang palace compound Monday. Presidential guards arrested **Paulino Arceo,** a movie producer and former tabloid newspaper reporter, immediately after the shooting.

□

MEXICO CITY — "I came to see **President Ford,** said **Reza Safahila,** a high official with the Iran Petroleum Corp. The visitor said he planned to meet with Ford in the capital of New Mexico. "Isn't Mexico City the capital of New Mexico? he asked. "It used to be," an immigration official told him. Safahila was given a special visa and told he could stay as long as he wished.

□

TORONTO — Rev. **Leonard Griffith,** 55, told his United Church congregation Sunday he has decided to join the Anglican Church of Canada. Griffith, minister of Deer Park United Church for 10 years, has been the subject of controversy because of disagreements with his assistant, Rev. **Thomas Everett,** 63, and other sectors of the congregation.

□

MOSCOW — The Soviet Union gave a red-carpet welcome to North Vietnamese leader **Le Xuan,** with all of the top Kremlin leaders turning out to congratulate him on victory over U.S.-aided South Vietnam.

□

TEHRAN — Quebec Premier **Robert Bourassa** Monday discussed closer co-operation in the fields of economy, trade, culture and education with Iranian ministers, government sources said.

LIMITED QUANTITIES ON SOME ITEMS SHOP EARLY

Woolco MONTH★END CLEARANCE

TUESDAY and WEDNESDAY ONLY

OVER 120 DRASTICALLY REDUCED SPECIALS
truly remarkable savings featured throughout the store

Ladies' Wear

Ladies' Sleepwear
In assorted styles. Broken size range Each $3

Ladies' Shirt-Style Blouses
Assorted styles to choose from in long sleeves. Broken size range ..... Each $7

Women's Size Pullovers
Easy-care acrylic. Choose from Navy, Mint or Peach. Oversize only ..... Each $6

Ladies' or Misses' Kinky Toes
Assorted knee-highs in various patterns. Size 9-11 ..... Pair 2.77

Ladies' Panty Hose
Assorted colors to choose from. Sizes S-M-L ..... 3 pair 1.97

Children's — Infants' Wear

Infants' and Toddlers' T-Shirts
Assorted styles to choose from. Sizes 12-18-24 months or 2-3X . 2 for $3

Girls' Jackets
Assorted styles in broken size range. Sizes 7-14 ..... Each $7

Girls' Sleepwear
Assorted styles in a broken size range 7-14 Pair $5

Men's and Boys' Wear

Men's Corduroy Jackets
100% Cotton Corduroy exterior, 100% Acrylic pile lining. Green and brown. Broken sizes. ..... Each 17.99

Boy's Ski Jackets
100% Nylon lining, 100% Polyester padding. Blue with red and white stripes on arms and chest. Broken sizes ..... Each 7.99

Boys' Thermal Underwear
Tops or bottoms, 100% Cotton. White only. Sizes S-M-L. Pair .. 1.57

Men's Lee Brushed Denim Jackets
100% Cotton, 2 chest pockets with button front. Sizes 36-42 .. Each 12.88

Men's Ski Jackets
100% Nylon lining, 50/50 Polyester; polypropylene padding. Broken sizes ..... Each 12.99

Family Footwear

Infants' Track Shoes
Vinyl and Vinyl Suedine combination, with long-wearing soles. Assorted colours with 2 stripes. Sizes 5-8. Pair $5

Boys' Running Shoes
Low cut canvas runners, machine washable with cushion insole. White only. Sizes 1-6. Pair 2.39

Boys' Hiking Boots
Vinyl boots with all resistant soles, available in Tan only. Sizes 1-6. Pair $5

Boys' Cougar Running Shoes
With cushion arch support. In colour combination of navy and light blue. Sizes 1-6. Pair 10.88

Men's Running Shoes
Low cut canvas runners, with cushioned heel and built in arch. Navy only. Sizes 7-11. Pair 3.88

Automotive Supplies

Castrol Motor Oil
Straight weights. Limit 6 per customer ..... 3 for 2.22

STP
STP gas treatment. ..... Each .64

Lock De-Icer
LD4. 4-oz. spray can ..... Each .67

TUESDAY SUPER BARGAINS

Hallowe'en Kisses
1½-lb. bag of delicious, chewy candy. ..... Pkg. .93

Pocket Books
Paper back, many titles and authors to choose from. ..... 3 for .88

Skate Carrying Case
Comes in White only ..... Each 2.50

Swim Cap
In assorted sizes and colors ..... Each .25

Hard Back Novels
Many titles to choose from ..... Each .99

K-Tel Deletes
Johnny Cash, Nat King Cole, James Last ..... Each 1.97

Brentwood Record Player
Tone and volume control. Speakers equipped with flashing lights ..... Each 42.95

18-Piece Punch Bowl Set
Comes in "Princess" pattern .... Set 3.99

Ladies' All-Weather Coat
Assorted styles to choose from. Broken-size range ..... Each $10

Ladies' Lounge Wear
Assorted styles to choose from. Sizes S-M-L ..... Each $10

Kennedy Tool Box
17"x9"x8" in heavy duty construction. Compartment trays .... Each 25.88

Ajax
The scouring cleanser ..... 3 for 1.47

Wool and Fabrics

Screen Printed Polyester Pongee
The must fabric for blouses, tops or children's wear. 45" wide, wash and wear fabric. Yd. 1.96

Printed Tonal Double Knit
Co-ordinates great for fall and winter outfits. 60" wide, washable, drip dry. Yd. 2.96

Plain Tribobal Warp Knit
Beautiful weight, easy to sew, drapes so well. 60" wide, washable, drip dry. Yd. 3.96

Screen Printed Tribobal Warp Knit
To match plain colors. 60" wide, good color choice. Washable, drip dry. Yd. 4.96

Woolcrest Yarn
100% Acrylic. Approximately 4 ozs. Each .99

Fairy Floss Yarn
Soft and cuddly, 70% Mohair, 30% Orlon Acrylic. Approximately 2 ozs. Turquoise and Lilac ..... Each $1

Woolco Drugs
Owned and Operated by Douglas Drugs

Tri Vi Flor
With vitamins and fluoride. 50 ml. Each 2.29

Flex Conditioner
Balsam and protein instant conditioner. 17 ozs. ..... Each 1.38

Stayfree Mini-Pads
Comfortable, convenient, feminine protection. 34s ..... Each 1.39

Balsam Plus
Instant conditioner and creme rinse. 8-oz. ..... 3 for .99

Old Spice Stick Deodorant
Gives you 24-hour protection .... Each .97

Breck Shampoo
Gold formula for normal, oily or dry hair. 600 ml. ..... Each 1.79

Cameras—Records

Student Guitar
Steel string, ¾ acoustic guitar Each 19.88

Soundesign 8 Track
Soundesign quadrasonic AM-FM 8 track, includes 4 speakers. ..... Set 159.95

C60 Cassette Tape
High quality, low noise cassette tape with 60 minutes playing time ..... Each .75

Jewellery Department

Hair Dryer/Styler
Lady Schick portable hair dryer/styler ..... Each 15.99

Bar Set
A 7-piece bar set including jigger, etc. Set $6

Aluminum Serving Trays
Trays with Canadian Pictures ..... Each $5

Centre Piece
Colored glass centre piece in Red, Amber, Blue ..... Each $5

Monkey Pod Serving Dishes
Six to a set. ..... Set $6

Tools — Hardware

Johnny Pole Bathroom Cabinet
2 shelves, 1 cabinet with sliding doors. Blue and Lilac ..... Each 25.88

Health Queen Bathroom Scale
Round shapé. White, Gold, Avocado and Blue ..... Each 17.66

Everlite 6-Volt Lantern
Battery guaranteed ..... Each 1.77

Kitchen Step Stool
White, Avocado and Gold .... Each 6.88

Linens and Bedding

Hand Towels and Face Cloths
Small Rose pattern. Pink, Blue, Yellow. Hand Towel. Each 1.18
Face Cloth. Each ..... .66

Heather Thermal Blanket
Washable, mothproof, colorfast. 75"x90". Green, Gold, Red, Brown ..... Each $8

Cordless Scissors
A handy gadget for the dressmaker. Battery not included ..... Each 2.99

PETS — GARDEN CENTRE

Junior Aquarium Set
3½-gallon starter set ..... Set 19.98

Raid
Kills bugs dead ..... Each .99

Kitti Tissue
10-lb. bag ..... 2 for 1.47

Rot-It
Turns garden waste into rich humus. 10 lbs. ..... Each 1.49

Shrubs
Choose from Junipers, Rhodos, Azaleas, and many more. 1-gallon containers ..... Each 1.49

Bamboo Rakes
Just in time for raking up those Autumn leaves ..... Each 1.49

Bulbs
Choose from Daffodils, Tulips and Hyacinths ..... 2 for 1.49

Steer Manure
Organic, weed free. 40-lb. bag Each 1.29

Sporting Goods

Pack Sack
Aluminum frame pack sack with a nylon bag ..... Each $12

Pack Sack
Aluminum frame with nylon bag . Each $16

Picnic Table
Blue top with aluminum legs ..... Each $10

Foot Pumps
Suitable for air mattresses ..... Each $3

Pool Pump Filters
10" in length ..... Each 1.50

Hockey Helmets
Assorted styles and sizes ..... Each $7

Skate Warmers
Red or White only ..... Each 2.50

Baseball Gloves
Assorted fielders' and catchers' baseball gloves. All leather construction ... Each $14

Swim Mask
Tempered glass face shield ..... Each $7

Paints — Wallpaper

New Imported English Vinyl Wallpaper
Exciting new patterns now in stock! Pre-pasted, strippable solid vinyl wallpaper, ideal for hard wear areas as it resists stain and may be scrubbed frequently. Sold in 11-yd. x 12-in. bolts. Bolt 9.95

Venus One-Coat Paint
Premium quality at a very low price. Your choice of Interior Latex and Semi-Gloss Enamel. In white, or we can tint it for you. Gallon 8.97

Mac Tac Vinyl
Easy to use, just peel off backing and apply to any smooth surface. 6 yds. by 18 inches. Pkg. 3.99

WEDNESDAY SUPER BARGAINS

Fabric Softener
Fleecy fabric softener, 128-oz. size ..... Each 1.66

Mira Kleer
Cleaner or sealer, the silicone wonder product. 12-oz. size ..... Each .99

Woolco DEPARTMENT STORES
A DIVISION OF F. W. WOOLWORTH CO. LTD.

Town and Country Shopping Centre
Douglas Street and Saanich

Personal Shopping Only, Please.
STORE HOURS: MONDAY TO SATURDAY
10 a.m. to 10 p.m.

BUY WITH CONFIDENCE
SATISFACTION GUARANTEED
REPLACEMENT OR YOUR MONEY REFUNDED

274 PROPERTY WANTED

WE NEED PROPERTY FOR DEVELOPMENT

Raw land required for building lots or apartment sites. If you have been holding this type of property and are considering a move please call:
DOUG POSKITT
595-5171 656-4236
CANADA TRUST

URGENT!
Do You Have
A lot or land for rent or lease suitable for a Mobile Home?
WOULD YOU LIKE
To share it with me and earn extra revenue of about $90 per month. Call me at Robin Hood Sales, 478-9912 or write Box 4102, Victoria, B.C.

280 ACREAGE FOR SALE AND WANTED

WATERFRONT 5 ACRES SOOKE

Heavily treed lot fronting on Sooke Harbour, off Whiffen Spit Rd. Financing available. Owners will consider most offers. Sooke is growing, plan ahead. Listed for $57,500. MTS 14336. Call:
KEN MANN
598-5144
T. L. MANN and ASSOCIATES LTD.

METCHOSIN
2.75 acres, treed, building site, driveway, $21,900.
3.07 acres, mainwater, treed, views, $27,000.
2.6 acres, main water, trees, views, $27,750.
10 acres, pasture, orchard, trees, views, $75,000.
WEST COAST ROAD
1 acre, main water, trees, beach access, terms, $22,000.
DESMOND HOLMES
384-8124 478-1227
PEMBERTON, HOLMES LTD.

9 ACRES
METCHOSIN
Well treed and secluded, distant seaviews. $45,000. MLS 14250.
MARILYN MOORE 478-2482
JO LENNOX 478-2563
OFFICE 386-2911
Homefinders, Wall and Redekop

LONG BEACH
20 acres between Pacific Rim National Park and Tofino, affording privacy and seclusion in one of the few remaining privately owned parcels of land in this magnificent area. $53,000. Owner will take Urban Property in trade.
P. G. JACKSON LTD.
535-1070 Douglas St.
388-9102

144 ACRES
$150,000. Off Sooke Rd. Approximately 10 miles past Colwood corner. Secluded forest land with a creek through the centre. Old farm home of little value. First time on the market in 47 years. MLS 14388.
ROY ANDERSON
385-3435 477-5057
P. R. BROWN AND SONS LTD.

HIGHLANDS
$38,900
10 acres, lovely treed property with creek. Large road frontage. Freddy Starke 386-6164 or 479-3866. Castle Properties Limited.

Parksville-Qualicum Specialists
DASHWOOD REAL ESTATE (Qualicum) Ltd., 752-9266

285 UP-ISLAND PROPERTIES

RIVERFRONT ACREAGES
29 parcels from 5 - 8 ac. each. Priced from $4,000 acre. 20% dwn, bal over 15 years. Free brochure available. For further information call Duke Schiller at 334-2203 or 334-3111 or write Block Bros. Realty Ltd., 449 - 5th Street, Courtenay.

$11,900
NEAR QUALICUM BEACH
NEARLY 2 ACRES
Cleared building site on well treed lot awaits your mobile home or construction of your new home. Low down payment will handle until home habitable. MLS 21920. Call CLARE BROCK anytime 598-3321 or 592-2173.
JACK MEARS
OAK BAY REALTY LTD.

LADYSMITH
5 ACRE
VIEW LOTS
Beautiful 5 acre homesites. Serviced with paved roads and hydro. $24,900. Only $2,500 down, 8% financing. Monthly payments arranged to suit you.
Jack Henderson 652-3157
Bill McCarter 592-3970
HENDERSON REALTY LTD.
385-9741

MAPLE BAY RD.
$16,900
Beautifully treed ½ acre lot. Min. preparation required for building site. Water meter is in.
ADELINE NICHOLE
386-2911 or 477-8562
Homefinders, Wall and Redekop

BY OWNER
Near Saltair-Chemainus. Panoramic view of the Islands from sundeck. Fully modern 3 BR — large LR., dining room. 2 F'places, full basement—plumbed, double garage-carport, large lot, sewer. CMHC mort.: 7¼%, FP $55,500.00. Phone 246-4238.

TAXES $1 PRIVATE SALE
Near Lake Cowichan, neat, modern, 3-bedroom home with fireplace, wall-to-wall carpet, automatic oil heat, heavy duty wiring, 40' carport, garage and storage shed. On large fully serviced lot. $28,500. Phone 112-749-6487.

LOG HOUSE
Ideal vacation cottage, 18x24' with 6x18' porch. This building is being pre-built and can be viewed at Camosun College et Interurban Road. Or contact Ken Chaytor 478-9246.

pearson REALTY LTD
BOX 399, PARKSVILLE, B.C.

QUALICUM BEACH
3.5 Acres of Beautiful WATERFRONT. Just North of Qualicum, 200' of Secluded Beach. Will Sell or Trade. 386-7086 or 388-9626.

O. COWICHAN LK. RD.
5 acres lovely treed property. Ideal homesite or for mobile home. $24,900 with terms. Castle Properties Ltd. 386-6164.

LARGE CORNER LOT — DANIEL and Pine Street, Chemainus, B.C. Multiple dwelling or residential, close to schools and business district. Quiet area. Call 246-9060.

BY OWNER. GOOD HOUSE ON 10 acres. Not in land freeze. Close to beach. Prime residential area. 752-5701.

PARKSVILLE, 1-3 ACRE, FULLY serviced lot in new sub-division. Close to water, $12,900. 383-2555.

SHAWNIGAN-MILL BAY ROAD
Approx. 12 acres. $52,000. Phone 743-2308 or 743-9379.

EAGLE REALTY LTD.
Box 1060 Parksville, B.C.
Telephone 248 6191

285 UP-ISLAND PROPERTIES

MILL BAY
.48 acre with views of Saanich Inlet and the Peninsula. Asking $13,500.

NORTH OF MILL BAY
Very attractive 2.11 corner lot on quiet subdivision, well treed with lots of potential for your own log house. Hydro and community water. An excellent buy at $23,500.

SHAWNIGAN LAKE
Good holding property at south end of lake. Variety of timber on approx. 1.7 acres. Try your offer against $19,000. Good terms available.

MOBILE HOME
Owner has moved and says 'Sell!' Try your offer on this 24x52 double wide, 5 bedroom, 2 full bathrooms, large livingroom, etc. Mobile home presently situated on 50x80 lot in small quiet mobile home park, just north of Mill Bay. Pad rents at $45.20 monthly and will increase to $50 Dec. 1st.

To view or for further information contact Tom Burdge 743-5525 or 743-9398.
Malahat Realty Ltd.
Box 40, Mill Bay

GABRIOLA ISLAND
5.02 ACRES
$32,500
Well treed, level lot fronting on paved road. Good financing available. Make this your summer retreat. MLS 14311. Call:
KEN MANN
598-5144
T. L. MANN and ASSOCIATES LTD.
VICTORIA, B.C.

SOUTH OF DUNCAN
Two ¾-acre lots in Cobble Hill served by hydro, telephone and paved road, suitable for homesite or mobile home site. D-684.

¾-acre lot with started cottage in the Cobble Hill area suitable for handyman. Please phone Mickey Evoy for appointment to view at 743-2669 or at tht office.
Nanaimo Realty (Duncan) Ltd.
Duncan Financial Centre, Duncan, B.C., 746-6177

DEMAN ISLAND WATERFRONT
21.4 acres of beautifully timbered land with south-western exposure and suitable for sub-division with access from Lacon Rd. This prime property is being offered at (MLS 14115)
$75,000
DON ROBBINS
david burr ltd.
655 Fort St. 384-9335 384-9072 res.

290 FARMS FOR SALE AND WANTED

CENTRAL SAANICH
A 26 acre diversified farm enterprise with over 20,000 sq. ft. of greenhouses, large poultry shed and orchards. This extensive operation offers potential buyers a going business with a capability for further development. The apple and pear orchard is irrigated with overhead sprinklers. The greenhouses are complete with spaghetti tube watering and fertilizing equipment, heating and ventilation system and stand-by generator. A three bedroom home and implement shed are on the property. Priced at $300,000. Further information can be obtained from PAT STYLES at 598-3321.
JACK MEARS
OAK BAY REALTY LTD.

COBBLE HILL FARM
20 acres, majority cleared and all fenced and iron fenced. Lovely five-bedroom home with paved circular drive, first class barn, small chicken house, heavy duty shop (designed for gravel or logging truck servicing.) Three wells, plus rental trailer on property. Must be seen. Full price $162,000. For appointment to view call MICHAEL EVANS at 746-5171 evenings at 748-9629.
H. W. DICKIE LIMITED
70 GOVERNMENT STREET
DUNCAN, B.C.
"We Sell the Island"

293 GULF ISLAND PROPERTIES

WANTED
Realtor equipped with 32 ft. Grand Banks Cruiser and specializing in sale of Gulf Island Properties — has clients—needs your Island property now. Call J. J. WILLIAMS, 386-2955 or res. 479-1163.
Mayfair Realty

3 LARGE LOTS ON EAST ROAD DENMAN ISLAND with beautiful water view over Lambert Channel. Water, hydro and blacktopped road. $9,000 each with terms. FINANCIAL SURVEY LTD. M. E. Braithwaite, 384-9305 Res. 592-0638.

OWNER MUST SELL 10 ACRES on Salt Spring, good financing, asking $35,000. 595-3762.

LUNDS
926 FORT ST.
PRIVATELY CONSIGNED QUALITY
FURNISHINGS
RUGS
BY AUCTION
TONIGHT 7 P.M.
SUITES FOR ALL ROOMS
including an expensive
10-Pce.
Dining Room Suite
Tea Wagon—Brass
Fireside Pieces
Occasional Tables
Several
Bedroom Suites
Golf Clubs—
Fishing Equip.
Large Selection
CHINA, GLASS, PLATE
STAMP COLLECTIONS
(Includ. Canadian)
LUNDS AUCTIONEERS & APPRAISERS PHONE 386-3308

291 MAINLAND AND OUT OF PROVINCE PROPERTIES

HOMESTEAD 40 ACRES—millions of acres of public land still available! Government Land Survey, 155 Laws-20, Ukiah, California, 95482.

MOUNTAIN PROPERTY [illegible] acres; 12 acres meadow, well, Kettle River [illegible] or best. 385-5555 or 598-8629 (KIT).

TRADE
Through
CLASSIFIED
DIAL 386-2121

NOTICE TO CREDITORS AND OTHERS
ESTATE OF KAARE NORDBO DECEASED

Notice is hereby given that creditors and others having claims against the estate of the above-named deceased, who died at Port Washington, B.C., on or about May 30, 1975, are hereby requested to send them, properly verified by Statutory Declaration, to the undersigned at 302 Royal Trust Building, Victoria, B.C., before the 21st day of November, 1975, after which date the Administrator will distribute the said estate among the parties entitled thereto, having regard only to the claims of which he then has notice

And all persons indebted to the said estate are required to pay their indebtedness to said Administrator forthwith

Official
OFFICIAL ADMINISTRATOR
for the
County of Victoria

LUNDS
926 FORT ST
ANNOUNCING OUR
ANTIQUE AUCTION
To Be Held In Our Rooms
NOV. 4th
Good Quality Items
Now Being Accepted.
Phone for further information and for Free Appraisals.
LUNDS AUCTIONEERS & APPRAISERS PHONE 386-3308

Turn on Niagara. the Bay

Now get fast relief from everyday tensions, minor arthritic-like aches and pains, whenever they occur!

Why suffer needlessly another day? Or lie awake another night? Now, at the first twinge, turn on Niagara. Soothing heat and penetrating massage melt away your miseries. Niagara helps you get blessed temporary relief from minor muscle aches and pains.

What's Niagara? A clinically-tested product that makes you feel good. You can apply it at home with a Niagara pad, a big lounge chair, or a full-sized bed unit. Its patented Cycloid Action combines 3-way massage (up-and-down, circular and sideways) with soothing heat. You have to feel it to believe it.

Want to know more? Send today for our FREE book, "The Better Way." No charge — no obligation. We'll send it by mail.

NIAGARA AT THE BAY 3RD FLOOR
1701 Douglas Street, Victoria, B.C.
Please mail me "The Better Way" so that I can read about the modern way to help relieve minor muscle aches and pains and everyday tensions, and how I can experience relief myself. No charge. No obligation.
A Better Way
NAME
ADDRESS
PHONE
During the mail strike please phone 385-6343.

Hudson's Bay Company

THE CORPORATION OF THE DISTRICT OF SAANICH

ZONING BY-LAW NOTICE OF PUBLIC HEARING

NOTICE is hereby given that all persons who deem their interest in property affected by the following proposed by-laws, will be afforded an opportunity to be heard before the Municipal Council on the matters contained therein at a Public Hearing to be held in the Council Chamber, Municipal Hall, 770 Vernon Avenue, on MONDAY, October 27, 1975, at 7:30 p.m.:

(a) "Zoning By-law, 1972, Amendment By-law, 1975, No. 25" — to rezone Lot 1, Section 50, Victoria District, Plan 23052, 3950 Carey Road, from Zone District CS-10 (food processing), to Zone District RS-2 (detached housing).

(b) "Zoning By-law, 1972, Amendment By-law, 1975, No. 26" — to rezone Lot 1, Section 97, Lake District, Plan 8891, 4440 Wilkinson Road, from Zone District A-1 (rural), to Zone District A-2 (rural).

(c) "Zoning By-law, 1972, Amendment By-law, 1975, No. 27" — to rezone Lot 14, Section 64, Victoria District, Plan 27942, Taine Place, immediately east of 3917 Saanich Road, from Zone District RS-2 (detached housing), to Zone District RD-1 (two-family dwelling).

(d) "Zoning By-law, 1972, Amendment By-law, 1975, No. 28" — to rezone Lot 1, Section 58, Victoria District, Plan 27806, south west corner of Fairburn Drive and Chimo Place, from Zone District RS-2 (detached housing), to Zone District RD-1 (two-family dwelling).

(e) "Zoning By-law, 1972, Amendment By-law, 1975, No. 29" — to rezone Lot 570, Section 40, Victoria District, Plan 402C, 1551 Broadmead Avenue, from Zone District RS-2 (detached housing), to Zone District C-4 (office commercial).

(f) "Zoning By-law, 1972, Amendment By-law, 1975, No. 30" — to rezone the South and North Halves of Lot 17, Section 62, Victoria District, Plan 255A, 3204 and 3210 Wicklow Street, from Zone District RS-2 (detached housing), to Zone District RM-2 (apartment-medium density).

(g) "Zoning By-law, 1972, Amendment By-law, 1975, No. 31" — to rezone Lots A and B, Section 64, Victoria District, Plan 25483, lying between McKenzie Avenue and Kenneth Street, West and North of 1002 McKenzie Avenue, from Zone District RS-2 (detached housing) and Zone District P-5 (personal care), to Zone District RM-2 (apartment-medium density).

(h) "Zoning By-law, 1972, Amendment By-law, 1975, No. 32" — to rezone Lot G-2, Section 40, Victoria District, Plan 402C, 1597 Midgard Street, from Zone District RS-2 (detached housing), to Zone District RM-2 (apartment-medium density).

(i) "Zoning By-law, 1972, Amendment By-law, 1975, No. 33" — to rezone Lots B and C, Section 71, Victoria District, Plan 14787, 2247 and 2249 McCoy Road, from Zone District RS-2 (detached housing), to Zone District RM-2 (apartment-medium density).

A copy of the proposed By-laws may be inspected at the Municipal Hall, 770 Vernon Avenue, between the hours of 8:30 a.m. and 1:00 p.m. and 2:00 p.m. and 4:30 p.m. on any weekday except Saturday or Statutory Holidays.

"G. HAYWARD"
Municipal Clerk

CITY OF VICTORIA NOTICE

Notice is hereby given, pursuant to the Municipal Act the following properties will be offered for sale at public auction to be held in the City Hall, No. 1 Centennial Square, on Monday, November 3, 1975, at 10:00 a.m., if the delinquent taxes are not sooner paid:—
Lot 16 Block C Section 3 Plan 139 (631 Princess Ave.)
Lot 28 Section SL 5 (1600 Quadra St.)
Lot 27 Section SL 5 (1602 Quadra St.)
Lot 25 Section SL 5 (852 Mason St.)
Lot 1444 Victoria City (39/41 Ontario St.)
Lot 2 Plan 5553 (110 Michigan St.)
Lot 12 Section B.F. Plan 726 (217 Government St.)
Lot 70 Section 75 Plan 262 (1429 Vining St.)
Lot 3 Section SL 18 Plan 2369 (Vacant Lot)
Lot W Pt. 15 Section SL 9 (953 Balmoral Rd.)
Lot E Pt. 6 Section S.R. Plan 2699 (Vacant Lot)
CORPORATION CITY OF VICTORIA

People don't

. . . go driving just to read bill boards

People don't

. . . build front porches just to have a place where unwanted circulars may be thrown

People don't

. . . have windshield wipers so there will be a place to stick advertising matter

People don't

. . . have mail boxes just to get circulars in so they can throw them in the wastebasket

PEOPLE DO . . .

. . . lay their money on the line for their daily paper and you can be sure they are buying it to read!

That's the way it is with
Victoria's Daily Newspapers

In over 81% of the homes in the Victoria Metropolitan area subscribers are paying for dependable home delivery. They enjoy checking the advertisements inserted by merchants large and small, as well as reading the news, informative features, columnists, comments, entertaining articles . . . all in the comfort of their own homes.

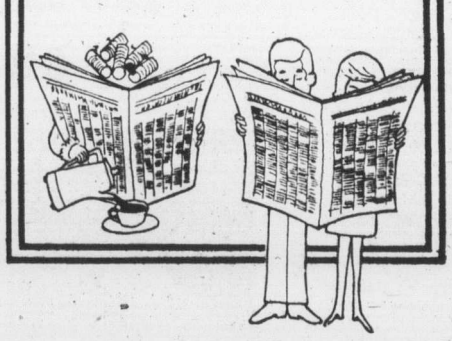

Advertise Your Products and Services in

The "Welcome" Medium:

Victoria Times

The Daily Colonist

Final
TELEPHONE 383-4111
CLASSIFIED 386-2121

The Daily Colonist.

Vancouver Island's Leading Newspaper Since 1858

Showers, high 9
Weather details on Page 2

No. 265 – 117th Year | VICTORIA, BRITISH COLUMBIA, TUESDAY, OCTOBER 28, 1975 | ***** | 15c Daily, 30c Sunday

King to lead peace march

Colonist News Services

MARRAKECH — King Hassan of Morocco said Monday his peace march of 350,000 unarmed Moroccans into the western Sahara would begin in about 13 days and that he would lead it personally.

Asked when the march would begin, the king replied: "The Sahara is not Spanish. It is the western Sahara or, if you want to be logical, the Moroccan Sahara. I think D-Day will be in about 13 days."

He said all the 350,000 volunteers will take part, but would not encounter difficulties because it would not be a military operation.

"For a military operation the chief ought not to be on the front line. On the other hand, for a peace march I ought to be out in front," the king said.

But Spanish Saharan militants warned their Moroccan neighbors they would run out of food and "eat dust" if they carry out a planned peace march into the disputed desert territory.

The warning came as nearly half the 350,000 Moroccan men, women and children who volunteered for the civilian march were reported to have reached tent-city staging areas for the demonstration.

The warning, contained in a radio broadcast from El-Aiun, capital of the phosphate-rich colony, was issued in the name of the Saharan National Union Party. The party, which supports independence for the territory's 88,000 nomad inhabitants, is the only political group tolerated there by Spanish authorities.

Moroccan authorities are understood to be stockpiling enough provisions for a 15-day march.

Hassan scoffed at reports it would be cancelled.

The king said he was willing to discuss with Spain procedures for the transfer of the colony to Morocco.

"We can arrive at a compromise on the formulation (of the handover)," he said, "but there can be no compromise on the final solution, there can be no independent Sahara and there will be none as long as a single Moroccan lives."

The king denied that the Sahara's rich phosphate deposits — 20 per cent of the world's supply — were the reason for his takeover bid: "We claimed the Sahara long before the phosphate was discovered."

—AP

Tent camp at Tarfaya occupied by peace marchers

If measures flouted

Ottawa is ready to beef up plan

OTTAWA (CP) — The government will present new legislation to Parliament to "beef up" its anti-inflation measures if Canadians will not practise self-restraint, Acting Prime Minister Mitchell Sharp told the Commons Monday.

But he rejected suggestions by former prime minister John Diefenbaker that legislation similar to the War Measures Act, which—without parliamentary approval—suspends civil liberties, may be in reserve.

"We hope this will not be necessary," Sharp said.

"If it is necessary to strengthen the controls, then it would be our intention to introduce more legislation."

Prime Minister Trudeau had said Sunday that if the selected wage and price controls imposed Oct. 13 do not work voluntarily, then "we'll have to keep authoritarian forms around longer."

But Sharp said any further action taken to fight inflation will be presented to Parliament.

Diefenbaker later attacked Trudeau's comments in the radio interview Sunday for being inflammatory.

"Who is this petty dictator?" he said.

"I have never seen liberty threatened in the same way."

Meanwhile, with stiff union objections and legislation to enact the program not yet in place, the anti-inflation board

Continued on Page 2

Postal talks on again

OTTAWA (CP) — Postal negotiations are on again, says Postmaster-General Bryce Mackasey.

After a frantic round of talks, charges and counter-charges, and news conferences called Monday by both sides, negotiators for the post office and Canadian Union of Postal Workers agreed to resume bargaining today at 9 a.m. EST.

Mackasey rescued the talks Monday night when he told a news conference he would personally attend today's talks and that the union "had better be there."

Jean-Claude Parrot, chief union negotiator, said following Mackasey's announcement that "we will be there and we hope the post office is ready for serious negotiations this time."

Mackasey re-affirmed he was prepared to offer the union the full contents of a conciliation report prepared by Judge Jean Moisan of Quebec Superior Court and handed down earlier this month.

The report calls for a wage increase of $1.70 an hour over 30 months, the same amount the Letter Carriers Union of Canada settled for last April.

He also said he was prepared to include "the new principle that those workers employed on weekends be given added compensation."

Mackasey said the main stumbling block to a settlement was the issue of automation and technological change, and that this area had been satisfactorily resolved.

However, Parrot maintains that casual labor is the principal roadblock and that the union will not accept a proposal to refer the issue to an independent body for study.

"This problem must be hammered out at the bargaining table before the strike can end," Parrot said.

When the talks broke off Monday, Parrot termed the new package of proposals tabled by the post office as "completely irresponsible."

Premier warns supermarkets: Don't play games

By JIM HUME
Colonist Reporter

Premier Barrett has warned supermarkets and food wholesalers not to "play games" with the food price freeze between now and Jan. 1.

He made the statement Monday to 1,000 University of Victoria students during a lunch-time speech in the old gymnasium.

Throughout his 30-minute speech Barrett stayed entirely with his now well-rehearsed road-show performance dealing with high interest rates, the purchase of Ocean Falls and the Princess Marguerite and the need to control multinational oil and gas companies.

Only during the question period did he move on to the relatively new ground of wage and price controls.

Asked what protection small corner store owners would have against any discrimination shown them by food wholesalers in the event of food shortages, Barrett said he didn't think they would show discrimination.

"I don't think they will do that," he said. "But if they try to play games with this law, then they had better watch out."

Earlier in the day, Consumer Services Minister Phyllis Young had warned that supermarkets and drug stores listing goods at sale prices after 5 p.m. last Friday were stuck with those prices until Jan. 1.

"They can trim prices if they wish," she said, "but they can't increase them."

The minister said that while she felt talk of massive food shortages was "an over-reaction bordering on irresponsibility" there would be a need for shoppers to "change their patterns" over the next few months.

When pressed for an explanation the minister said the food price freeze would undoubtedly see some products missing from supermarket shelves, but nothing customers couldn't get along without.

She noted that during the recent sugar shortage consumers adjusted without undue harship. "And they are doing the same today with pork products," she said. "I don't think too many people are buying pork or bacon because of the high prices."

Ms. Young said that during the next few days her department would be starting a newspaper advertising campaign to inform British Columbians as to how they can

Continued on Page 2

Shotgun

Student sprays class

OTTAWA (CP) — An 18-year-old high school student sprayed a religion class with gunfire from a shotgun Monday wounding six students — one critically — before killing himself.

Police also said they are investigating a fire at the home of the dead youth a short time earlier, where a

Poulin
. . . quiet, studious

teen-aged girl was found dead, her body burned. The girl was identified as Kimberley Rabot, who police said was 17 or 18 years old.

School authorities and witnesses to the shooting said Robert Poulin, described as a "quiet, studious student," kicked open the door of a crowded religion class at St.

Continued on Page 2

Premier meets with Arafat

Lebanon hopes for solutions

Colonist News Services

BEIRUT — Premier Rashid Karami says he hopes to reach "positive solutions" to Lebanon's crisis today following contacts Monday with the country's politicians and Yasser Arafat, leader of the Palestinian Liberation Organization (PLO).

He told reporters late Monday his meeting with Arafat "was useful . . . and we agreed about all that can be done to help this country maintain its stability . . . ."

The Palestinian news agency, WAFA, reports that Arafat met with Soviet Ambassasdor Alexander Soldatov earlier in the day and discussed with him "several current questions, including Lebanese events."

Karami also met with Interior Minister Camille Chamoun, whose National Liberal party's militia is an important element among the right-wing forces participating in the fighting between the country's Christian and Moslem gunmen.

Officials estimated the death toll in the latest day of fighting at 120 persons. They said that the death toll for the last nine weeks stood at 835, but there was no precise count.

The PLO maintains its own armed guerrilla groups in refugee camps for Palestinians. Lebanese rightists claim that the presence of the PLO on Lebanese soil is detrimental to the country's sovereignty.

Meanwhile, Western nationals turned the Beirut airport into a state of chaotic confusion as they tried to flee the fierce street fighting in the Lebanese capital.

The 18,000-man Lebanese army set up rigorous checkpoints guarding the road to the airport after the Canadian, U.S. and British embas-

Continued on Page 2

Police clean up on bathtub ring

ASHBURN, Ga. (UPI) — A $200,000 bathtub ring has been broken by police in Georgia and Tennessee

Three men were charged with stealing $200,000 worth of bathtubs from a factory in Turner County, Ga., and transporting them to Tennessee to be sold. Police say the ring had been operating for at least a year and a half.

Georgia authorities said David Campbell Jr., 34, of Ashburn, and Harley Campbell, 24, of Sycamore, were arrested last week and charged with theft by taking in the case.

Tennessee authorities said Kyle Campbell, of Elizabethton, Tenn., a brother of Harley Campbell, was arrested in his home town and charged with receiving stolen property.

The tubs allegedly were stolen from the Vacumn Form factory in Sycamore, where David Campbell was employed.

Inside

Bank manager 'handed bomb' —Page 6

New coho leader on final day —King Fisherman, 10

Indians claim oil sands area —Page 18

Ford and Sadat talk arms sale —Page 19

Mercury-ill Cree sent to hospital —Page 20

New act for Pearl —Names in News, 21

Civil servants strike Alberta —Page 34

Bridge	26
Classified	24-32
Comics	22
Crossword	29
Entertainment	23
Family	17
Finance	8, 9
King Fisherman	10
Names in the News	21
Marine Calendar	16
Provincial Court	16
Sports	11-14
Television	25

Safeway pledges full co-operation

VANCOUVER (CP) — A spokesman for Canada Safeway Ltd. said Monday that food shelves won't be bare in the supermarket chain during the British Columbia government's freeze on food prices.

Marilyn Chilvers said Safeway wants to dissociate itself from comments by another supermarket chain that the freeze could cause food shortages.

Mrs. Chilvers said in an interview that her company expects problems — especially with the price of items purchased outside B.C. — but added that Safeway will co-operate fully with the provincial government.

Canada hangman asks Allmand's resignation

MONTREAL (CP) — Canada's hangman, made idle by commutation of death sentences since 1962, has joined other advocates of capital punishment in calling for the resignation of federal Solicitor-General Warren Allmand who is opposed to executions.

"I am definitely against him holding that position," the anonymous hangman, known by the pseudonym of James Ellis, said in a radio interview.

The executioner said he is paid an annual retainer by the federal government and is not paid by the execution.

While noting he has no monetary gain to make if hangings are carried out, Ellis said his convictions are based in part on the fact each convicted murderer serving a life term costs $15,000 a year to maintain.

"If the public wants to spend their money on this type of thing, this is up to them," he said.

Allmand, responsible for recommending cabinet action on commutation of death sentences and who is on record as saying he would resign before authorizing a hanging, "may or may not know who I am," Ellis said.

"I'm very much against him holding a position, a job which he cannot fulfil.

"This would be the same thing for you or me if we had a job we couldn't fulfil—we wouldn't hold it very long, would we?"

Nero Wolfe creator dies

As credible as Holmes

DANBURY, Conn. (AP)—Rex Stout, who spent a lifetime chronicling the feats of the fat, orchid-growing, gourmandizing detective Nero Wolfe and his sidekick Archie Goodwin, died Monday. He was 88.

Stout's daughter, Barbara Selleck, said the author died at his home here after a short illness.

Although Wolfe was as fictional as the address of his brownstone in New York's west 30's—his street number would have put him in the middle of the Hudson River—to millions of murder mystery fans he was as credible as Sherlock Holmes.

In more than 40 novels, Wolfe was almost always aloof from politics, making an exception to let Archie air his feelings on former president Richard Nixon and the Watergate affair in his last adventure, the best-selling A Family Affair.

But author Stout was noted —aside from the Nero Wolfe novels, which from first to last displayed his mastery of the detective form—for his tendency to take sides on a variety of political issues.

An early "one-worlder" and anti-Fascist, Stout pursued his ideas on the lecture platform and in halls of government with an intellectual ferocity matched only by that of Wolfe on the trail of a murderer.

A Quaker, he spoke out for an early U.S. entry into the Second World War and against a soft peace for Germany.

He also was president of the Society for the Prevention of the Third World War and chairman for more than 20 years of the Writers Board for World Government.

Stout, who wrote more than 55 books, claimed each Nero Wolfe novel took 39 days to write and that he never rewrote or even reread them.

Wolfe first appeared in Fer de Lance in 1934 and the carefully-plotted mysteries, enlivened not only by Wolfe's idiosyncrasies but by his tough-tender relationship with handsome, scrappy Archie, became a watched-for annual event for mystery fans.

In an interview on his 85th birthday the gray-bearded author railed at the way people handled death, adding:

"How pleasant it would be—at 62 or 70 or 75—if a man with a healthy attitude toward life and his own death could arrange a really pleasant end."

SCOTT DIXON
THE LEGISLATURE...
INSIDE-OUT
C-FAX 1070

The Daily Colonist.
(ESTABLISHED 1858)

MAVERICK
VALUE
PETER POLLEN FORD

Two civic areas won't be voting

There will be no elections on Nov. 15 in Oak Bay, North Saanich and three of the capital Region's unorganized territories.

All vacancies in the two municipalities, as well as in View Royal, Salt Spring Island and the Outer Gulf Islands were filled by acclamation Monday.

Elsewhere in Greater Victoria, 92 candidates are running for 30 vacancies on municipal councils, school boards and the Capital Region Board. See also Pages 7, 18.

What looked like election by acclamation of Ald. Michael Young to the mayor's position in **Victoria** until a few days ago, has now become a battle of six contenders.

When nominations closed at noon Monday Young had been joined in the mayoralty contest by five other candidates.

They are Henry Bitterman, businessman; William Hollick, realtor; William McElroy, teacher; Joseph Richards, provincial employee and Russell Shillington, writer.

The four aldermanic vacancies are contested by 10 candidates.

They are Helen (Watling) Beirnes, businesswoman; John Hayes, appraiser; Joyce Heynsbroek, registered nurse; Edward Kop, electrical contractor; James Ronald McKenzie, businessman; Robert Siddall, architect; Ann Tarasoff, seamstress; incumbent alderman William Tindall, Better Business Bureau manager; Catherine Woods, housewife, and Robert Wright, owner of the Oak Bay Marina.

The nominations got off to a bad start when Bitterman's papers were first refused by city clerk and returning officer Morran Waller.

When Bitterman arrived at city hall about 11 a.m., Waller refused to accept his nomination papers because there was an unsettled legal matter between Bitterman and the city.

The matter concerned a piece of property expropriated by the city for which no settlement had yet been reached.

At 11:45, Bitterman's lawyer informed Waller he had been instructed to accept the city's offer for the property which settled the legal question.

Waller then accepted Bitterman's nomination papers, literally at the 11th hour.

A surprise candidate for the mayoralty race was McElroy, a 29-year-old substitute teacher with the Greater Victoria school board.

He said he had been toying with the idea of running for some time but really made up his mind during the "great debate on Sunday closing."

He said it was inconceivable that council was spending its time with such frivolities when there were such matters to be dealt with as the housing shortage.

Shillington, 25, is also new to the municipal scene. Employed until recently with the Victoria post office, Shillington is now collecting unemployment insurance.

Asked why he was running for mayor, he said: "Well, I do need a job and I'm available."

Shillington graduated from the University of Victoria in 1973 with a degree in sociology.

Legalization of all drugs as a means of reducing the crime rate is part of his platform.

There are six contenders for one of the city's two seats on the Capital Region Board which will become vacant with Mayor Peter Pollen's departure from municipal politics. Pollen decided a year ago that he would not seek a third term.

The six are Hollick, Richards, Ms. Tarasoff, Tindall, Mrs. Woods, and Young.

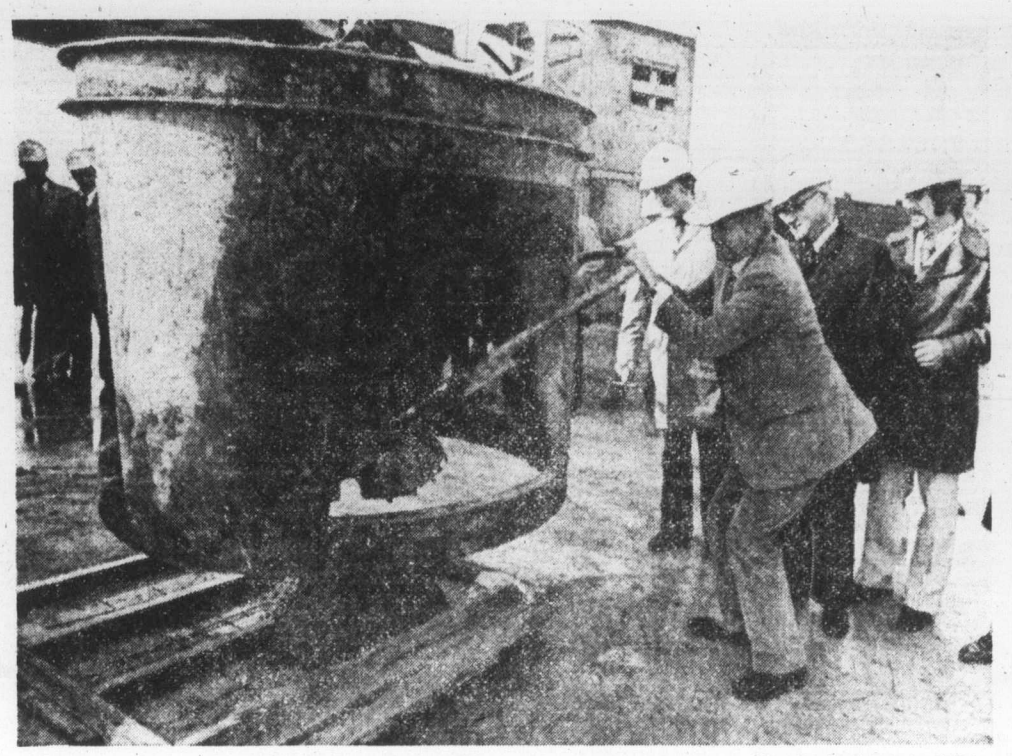

—Colonist photo by Ian McKain

In topping form

Victoria Mayor Peter Pollen made gallant attempt Monday to pour cement into form at construction site on old Bapco Paint property. Ceremony was billed as "topping off" and marked near-completion of phase one of $15 million project undertaken by Canadian Freehold Properties Ltd., subsidiary of C.I.L. Properties Ltd., which in turn is subsidiary of Canadian Industries Ltd. Phase one consists of construction of 141 condominium apartments and six townhouses. Phase two will see construction of 200-room hotel to be run by Delta Hotels Ltd.

Council thins housing density

By JIM GIBSON
Colonist Reporter

Esquimalt council endorsed a planning report Monday that eventually will thwart the municipality's growing density and allow for more diversified multiple housing.

The estimated $10,000 Density Adjustment Study prepared by consultants Ker and Priestman calls for the establishment of four types of multiple dwelling zones within the total 50 acres now zoned but not developed for apartments.

The new categories include a low-density townhouse (duplex style) 17.8 acres, medium density townhouse (in clusters of no more than six and no more than 50-units per development) 19.4 acres, with low and medium density apartments (no more than 3-storeys) on the remaining acreage.

The report further recommended that council proceed with any high-rise development by land-use contact only, to ensure such a project's suitability.

Zoning committee chairman Conrad Lundgren said the report was needed because of concern over the spread of apartment blocks and growing density within the municipality.

The report states that if existing R-3 zoned land was fully utilized it would bring Esquimalt's population to 21,600 by 1976, about 17 per cent more than the regional district's population forecast for the municipality.

The report lays the basis for Esquimalt's own community plan and zoning regulations to come.

However Mayor Art Young said nothing could be done about plans already completed on some of the properties recommended for downzoning in the report. He hoped that developers would co-operate in submitting plans favorable to the report until its recommendations could be turned into bylaws.

Ald. Robert Feden noted that approval for almost 300 units for the R-3 zoned land had been given since June when Ald. Larry Mann first publicly called for downzoning.

"I wonder if there's anything left on which we'll be able to withhold a building permit?" he asked.

Mann rose to Feden's bait and retorted: "If we'd done nothing we'd have saved nothing."

Esquimalt council ends life on good-news note

Esquimalt residents got plenty of good news from their council Monday in its last meeting before the Nov. 15 municipal election.

- The return to weekly garbage collection by mid-November.
- $200,000 from the Capital District Improvement Commission for a Head Street park and the start of a waterfront promenade from West Bay to the Victoria boundary.
- Appointment of an architect for a proposed and yet-to-be-financed public safety building that could, according to Mayor Art Young, lead to the separation of Esquimalt's combined police and fire forces.
- Announcement that council has found a way to exert control over the controversial houseboats at West Bay marina.

Council, including two member of the three-man public works committee, voted down the committee's own recommendation that the municipality extend its six-month trial two-week garbage collection until June when it would revert to weekly collection for the warm weather.

Committee chairman Ald. Jim McEvay said council should return to the weekly system because of the number of letters and petitions it had received supporting weekly collection.

Council tried the two-week scheme as a cost-saving measure but engineer M. H. Campbell said weekly collection could be restored with the addition of one man for a total of six, still two short of the number used last spring.

McEvay said the return to the old system would cost taxpayers only pennies a week to cover the estimated extra $15,000 annual salary.

Ald. Ken Hill, council's member of the CIDC, said $200,000 had been granted for the improvement of a municipally-owned Head Street lot as the start of a waterfront park and walkway to the city. With lighting, benches and landscaping, the park would link up to a 400-foot waterfront promenade in the first phase of a walkway to connect with a similar development in Victoria.

Hill said the project could start "as soon as possible."

Council approved the appointment of Graeme and Murray Consultants as architects for public safety building at Park Place and Carlisle. No starting date for construction has been set.

The firm will prepare working drawings for a fee of about $22,800 although council still does not have the estimated $500,000 needed to finance the project.

Young also announced that the municipality has apparently found a way to assert some influence over tax-free houseboats in West Bay marina, but he refused to elaborate.

Counting starts tonight in IWA pact vote

Ballots will be counted tonight by Greater Victoria members of the International Woodworkers of America (IWA) on a new two-year contract after voting has been completed.

Most of the 1,400 to 1,500 members of the local voted during the weekend, but president Roger Lewis said Monday night employees of one operation will cast ballots today.

The two largest IWA locals on the coast, Vancouver and New Westminster, have approved terms giving the workers $7.01 an hour when the contract expires. Base rate under the old agreement was $5.10 an hour.

The new package also contains improvements in pension, dental and weekly indemnity plans.

A new feature of the coastal agreement, introduced under industry pressure, prohibits a local from taking a particular company out of master negotiations.

Burned Sooke cabin once camp for boys

An unoccupied B.C. Forest Products cabin on the shores of Shield's Lake in Sooke burned to the ground Sunday morning and police were only able to reach the ruins Monday morning.

The cabin, built as a recreation lodge for loggers more than 20 years ago, had recently been used as a free summer camp by the Boys Clubs of Greater Victoria, a spokesman for the logging company's Crofton operation said Monday.

RCMP couldn't get up the Harbor View Road because of deep potholes and flooding.

An RCMP helicopter tried unsuccessfully to land near the building.

A police officer reached the site Monday morning by truck.

Car search

Colwood RCMP are still looking for a car involved in a hit and run accident Thursday night that sent 15-year-old Bret Somerville, 3932 Dickerson to hospital.

Somerville is in satisfactory condition in Victoria General Hospital. He was riding a bicycle, without lights, at the intersection of Sooke and Jacklin when he was hit by a speeding car, mid-sized, possibly dark green in color and between five and eight years old.

Three want to be Saanich mayor

In **Saanich**, there are three candidates for the mayor's job — incumbent Ed Lum, Mel Couvelier, who resigned his council seat, and James Maxwell.

Four two-year-term aldermanic vacanices are sought by seven candidates, but the number of candidates trying for Couvelier's remaining one-year term isn't final yet.

Nominations for that vacancy will close at noon Friday; to date, two candidates have filed, Morris Johnson and Philip Symone.

In **Oak Bay**, not since the Second World War have mayor and aldermen all been re-elected by acclamation. The records were checked back as far as 1942.

Mayor Brian Smith, and aldermen Isabel Craig, Norman Pimlott, and Douglas McLelland were re-elected by acclamation.

No election in Oak Bay means a saving of more than $10,000 in paying staff for four polling stations and ballot - counting, according to Smith.

Both Smith and McLelland said that while it was nice to be re-elected by acclamation they would have relished a campaign.

"I have always fought my campaigns full tilt," Smith said.

Esquimalt returning officer George Merz was puzzled Monday over the absence of any women candidates in that municipality.

Lillian Dixon, of 318 Wollaston, and Sherry Robinson, of 729 Lampson, who both contested last spring's byelection, had been expected to make a reappearance.

But neither was among the six aldermanic and the two mayoralty candidates when nominations closed.

Mrs. Dixon, who finished a strong third in the eight-candidate byelection and frequently attends council meetings, said she could do more good in the municipality by "nattering" at council from the outside.

Mrs. Robinson decided not to try again, she said, because her husband, in the Canadian Forces, expects a posting next spring.

She said she would have given it a try for a seven-month term if banker Ken Wright, of 453 Admirals, hadn't decided to run.

Wright, along with restauranteur Chafix Bissada of 1015 Joan Crescent, and brokerage administrator Richard Jongejan, of 853 Selkirk, are challenging incumbents Ken Hill, Conrad Lundgren and Robert Peden.

Apparently Bissada would have tried last spring's by-election but as he was a Victoria resident and at that time not on the Victoria's voters' list, he was disqualified under provincial legislation.

Mayor Art Young finally has a challenger in civil servant Norman Tapping of 1136 Munro. Young is rumored to have wanted a challenger to test public feeling toward his two acclaimed terms as mayor.

However, Young remains unchallenged in his bid to retain his Capital Region board seat. But Merz said he can't acclaim him either, as all board directors must first be elected.

North Saanich has shown itself to be a tight little municipality in the election.

While all around councils are moving into the hurly-burly and new faces can be expected, North Saanich will continue its placid course, with Mayor Paul Grieve, along with the three aldermen whose terms expire, being re-elected by acclamation.

Perhaps this shows complete satisfaction with the actions of council, although static during various public hearings has contradicted this. Perhaps it simply reflects voter apathy, and a lack of people with enough interest to serve on a council.

Whatever the reason, it doesn't go any further than municipal boundaries.

To the east, in **Sidney**, 15 people will be battling for seven council seats, while to the south in **Central Saanich** seven candidiates are seeking three seats.

Sidney is assured of several newcomers on council, as only one incumbent is running again as alderman. Stanley Uren will be one of four candidates for two one-year terms. One of five candidates for three two-year terms is a former alderman—teacher Ross Martin.

Three current aldermen are vying for the mayor's seat along with retired photographer Wilfred Gibson, a newcomer.

In Central Saanich all three incumbents are seeking re-election, with four challengers looking for their jobs.

13 vie for Capital Region jobs

In the **Capital Region's** seven unorganized territories, 13 candidates are running for the seven directorships open this year.

Already elected by acclamation are regional board chairman James Campbell who represents the Outer Gulf Islands. George Heinekey, director for Salt Spring Island, and Patricia Massey, director for View Royal.

There is competition, however, for the four remaining areas.

In Colwood, Howard Drummond and Jack Hannam will contest the election.

In Langford, the competitors will be incumbent director Earl Pallister, Edward Lobick, and Peter Robbins.

In Metchosin, J. Marcus Tipton and John Waterman will run for the directorship.

In Sooke, Ernest Knott, Charles Perkins, and Bede Stenner will run for the vacancy.

Twenty-two candidates are running for nine seats in three school districts. Twelve have entered the contest for four seats on Greater Victoria school board, eight for four seats on Sooke school board, and two for one seat on the Saanich board. Two incumbents for Saanich won their seats by acclamation. Most of the action is in the **Greater Victoria** district where candidates range from John Young, the former controversial high school principal in Campbell River and now a Victoria businessman, to a student, a stockbroker, a librarian, a lawyer, a janitor, stockbroker, a librarian, a lawyer, a janitor three incumbents.

In **Saanich** district, where hopefuls are not numerous, the only newcomer is an old hand in peninsula politics—Trevor Davis, former mayor and former school trustee for North Saanich. This time he is running for the Central Saanich seat against incumbent Harry Tobin.

Nobody has challenged Mrs. Rubymay Parrott in the North Saanich seat or Jack Armstrong in the Saanich seat, both of whom therefore keep their seats.

In the **Belmont-Sooke** school board, three candidates are challenging incumbents Mrs. Noel Haas and Brian Killop. They are Jack Hannam, an elementary school teacher in Greater Victoria school district; Frank Hird-Rutter, a graphic designer, and Mrs. Bonnie Jean Fournier, a nurse and homemaker.

Ronald Fitton and **Bill Stephenson** of Milne's Landing zone in Sooke district are up for re-election and are being challenged by Mrs. Pauline Chamberlain who came within one vote of gaining a seat two years ago. She had been declared elected by one vote but a recount reversed the score and Fitton kept his seat.

Incumbents running in Victoria are Peter Bunn, Mrs. Daphne Temple, and Dr. Harold Knight. Mrs. Lavinia Greenwood, former trustee, is in the contest again this year.

Newcomers are Peter Yorke, stockbroker; Ian Cameron, librarian; John Young, businessman; Frederick Kenneth Walton, lawyer; Jerry Seto, student; George Arthur Philion, social work administrator; Alastair Roy Mont, social worker, and Michael Joseph Patrick Kennedy, janitor.

Hannam, candidate for Belmont zone of Sooke board, is also running for the regional board seat, representing Colwood.

Home care better for patients

By NANCY BROWN
Colonist Reporter

For 15 years Jenny, a multiple sclerosis patient, has been going back and forth between hospital and home.

Her young daughter was cut off from friends when she had to cope with cooking and housework during her mother's frequent illnesses.

And the family situation was deteriorating not because of the mother's illness, but because of results of that illness.

But then the provincial government's home care program came on the scene, giving the family homemaker services and offering extra nursing care at home for Jenny.

"That's when she was able to stay out of hospital for an entire year, and her daughter was able to get back with her own group — it made all the difference to the entire family," commented Lavinia Crane, provincial assistant director of public health nursing.

The home care program has accomplished two things in the province:

- It has enabled many patients to stay at home with their families and still get nursing care.
- And by cutting down on the number of days patients spend in expensive acute-care hospital beds, it has saved money, and in some instances saved the expense of building more hospitals.

"It costs $115 a day to keep a patient in an acute-care hospital," said Ms. Crane. "But on this program the cost is around $18 a day."

Only selected patients are put on the program, she said.

For instance, a patient should live close enough to the hospital that he could be moved back quickly in case of emergency.

The emphasis has been mainly on getting people out of hospital quickly. For example, maternity patients are leaving hospital after only two or three days instead of the traditional seven-day stay.

"Our surgical patients are moving out faster, too," said Ms. Crane.

On an average, patients stay on the special home care program for 10 days after leaving hospital, and during that time they continue to get necessary drugs, care from registered nurses, physiotherapists and homemakers as needed.

"The government picks up the tab on those costs as it would if the patient had remained in hospital," she said.

"The period may be extended under special circumstances if the patient does not progress as expected."

The program, she said, has been especially helpful to terminally ill patients, who have been able to stay at home instead of being in and out of hospital for six months or so.

The fact that a family stays together helps them to cope better, and the regular nursing care in the home also helps the family.

"The patient can stay in his own home with the children and take part in the family, and that is better for him as a patient and it helps the wife to manage the whole process of grief.

"They can re-arrange their lives and be better prepared," said Ms. Crane.

The program is expanding rapidly, she said.

In 1971, 12,329 patients were visited 200,725 times in B.C. By 1974 24,153 patients received 342,813 visits. "Those figures have gone up considerably again this year."

Some home nursing services and homemakers have of course been available for a number of years, but previously patients had to pay toward the provision of service.

Now health care services have been co-ordinated under the government's health department, and are run under the Capital Region in Victoria.

The idea of the special project was to get people out of hospital earlier than they would normally be discharged, and still give them the care they needed.

"The big change came because the services of registered and practical nurses, dieticians, physiotherapists and homemakers were paid for, and drugs were also provided," said Ms Crane.

The program has been costly in one sense — additional staff have been taken on. However, this has led to savings in other programs and has eased to some extent the shortage of hospital beds.

It has also meant more demands on the nursing staff.

"We have to be sure that our registered nurses are well up to date in all the latest techniques, and that they are able to make more decisions than would be necessary in a hospital.

"But our nurses are finding the program most rewarding, because they are able to work so closely with the families as well as with the patients," said Ms. Crane.

Sears

Shop Wednesday, October 29 through Saturday, November 1 while quantities last

super sale 75

and everyday low prices

Men's top quality leather coat with zip-out pile liner

99.99

1a. Genuine grain leather cowhide ¾ length coat has zip-out Orlon® acrylic pile lining. Two lower patch and flap pockets and two upper flap pockets. ½ back belt (sewn down). 3-button front closure. 32" long. Antique Brown, Antique Mahogany, Black. Sizes 36 to 46 to fit most builds. 45R 000 901.

Sears: Men's Coats (45) 24 Hour Teleshop

Sears The Men's Store

Down-filled rip-stop nylon jacket

39.99

1b. Warmth is your main concern for any outdoors activities you'll be doing in the months to come. And this jacket is just the one to provide you with all the warmth you'll need. Tubularlook Rip Stop nylon jacket is lined with water fowl down . . . the best insulator for outdoor clothing. Standup collar has snap-off hood; fly front with dome fasteners. Double pocket feature: 2 lower patch and flap pockets and 2 lower slash pockets. Available in Navy, red, Lt. Blue. Sizes Small, Medium, Large, Extra Large. 45R 002 520

Sears: Men's Coats (45) 24 Hour Teleshop

Pant coats by a well-known maker in snappy checks and solid colors

Your Choice **19.99** each

Imagine . . . high-fashion fall toppers for less than 20.00! There's a double-breasted and wrap style, too. And all have quilted rayon linings Perma-freshed with SANI□GARD. Lengths abt. 29 to 32". Checks: Wine, blue, red, green. Solid colors: Camel, royal blue, red, wine, blue, green. (Not all sizes and colors available in all styles.) **1c.** Belted hound's-tooth check jacket 17R 002 901 B. **1d.** Solid-color trench style jacket 17R 002 207 B **1e.** Check shirt style 17R 002 903 B.

Perma freshed WITH SANI-GARD®

Sears: Women's Coats (17) Personal Shopping

Simpsons-Sears Ltd.

24 HOUR TELESHOP

BURNABY 437-2211 ..... 4750 Kingsway Open daily 9:30-5:30 Thurs. and Fri. till 9
RICHMOND 437-2211 Richmond Square Open daily 9:30-5:30 Wed. Thurs. Fri. till 9
SURREY 437-2211 ..... Surrey Place Open daily 9:30-5:30; Wed. Thurs. Fri. till 9
NORTH VAN. 437-2211 ..... Capilano Mall Open daily 9:30-5:30 Thurs. and Fri. till 9
NANAIMO 754-4271 ..... Harbour Park Open daily 9:30-5:30; Thurs. and Fri. till 9
VICTORIA 595-3161 .... Hillside Centre Open daily 9:30-5:30; Wed. Thurs. Fri. till 9
KAMLOOPS 374-1245 ... Thompson Park Open daily 9:30-5:30; Thurs. and Fri. till 9
KELOWNA 763-5811 ..... Orchard Park Open daily 9:30-5:30; Thurs. and Fri. till 9
CHILLIWACK 858-5211 Cottonwood Corner Open daily 9:30-5:30; Thurs. and Fri. till 9

Satisfaction or money refunded — Charge it on your Sears All Purpose Account — out of town customers order through your nearest Catalogue Sales Office

Sears

super sale 75

and everyday low prices

Just say 'charge it'

. . . on your convenient Sears All-Purpose Account. If you don't already have one, arrange to open one today!

Pretty gowns long on value!

7.99 each

2a. Sweet dreams! Ankle sweeping gowns in slinky acetate/nylon. Machine-wash-dry Sizes S, M, L. Assorted prints in Black, Brown, Green or Navy. Peasant style 38R 007 399G. V-neck 38R 007 395G. Mandarin Collar 38R 007 383.

Great polyester palazzos

2b. Easy care polyester pants with that high waistband fashion took women want. Sizes 12 to 16 Zippered back . . . . **9.99 ea.**

Sears: At-Home-Wear (38) 24 Hour Teleshop

Snappy fashion look in gabardine pants

12.99 pants

2k A great little fashion mixer of gabardine-weave textured polyester. Easy-care, just machine-wash-and-dry. Self-belted and zipped at the front. 8-18. Jade, Raspberry, Dusty Blue or Camel. 07R 007 114

Cool weather warmers tweedy bulky knits

11.99 each

2m Popular shawl collar looks to snuggle into. Hip length that teams with pants for a great Fall fashion. Choose from 2 styles: button front or wrap around. Both with belts. Acrylic, knit in sizes S,M,L,XL. Assorted multi-colors. Hand-wash, dry flat. 07R 000 601/02.

Sears: Sportswear (7) Personal Shopping

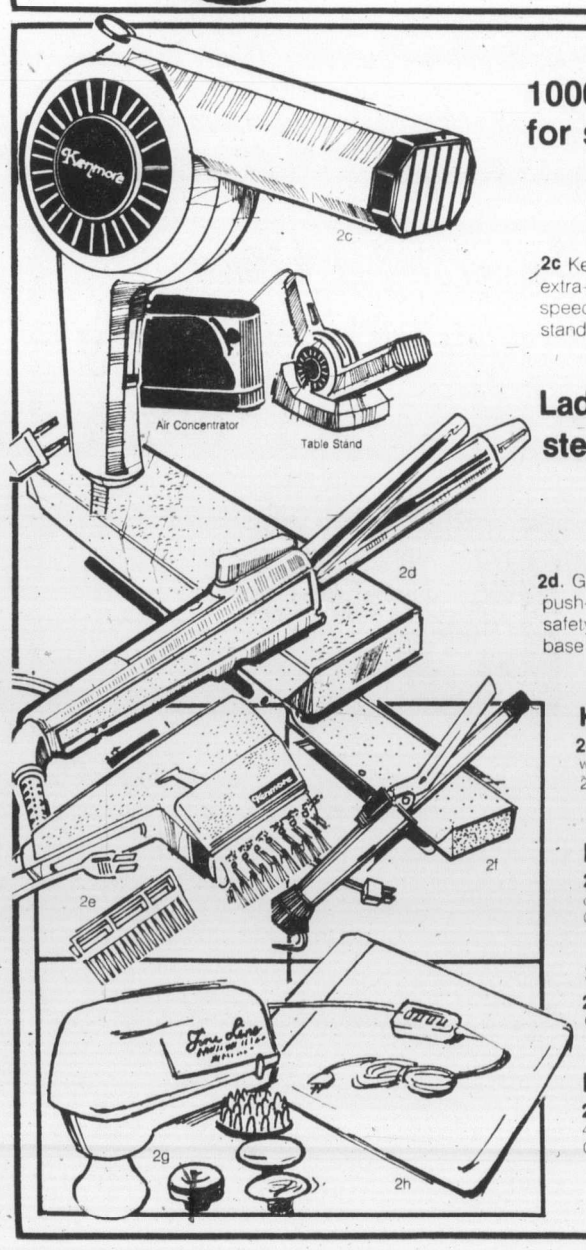

1000-watt pistol dryer for super fast drying

24.97 each

2c Kenmore 1000 watt model. With extra-wide nozzle airflow; 3 heats, 2 speeds. Air concentrator and table stand. 08R 059 265.

Lady Kenmore deluxe steam wand styler

16.97 each

2d. Get a longer lasting curl with push-button mist. Swivel cord, safety tip, ready light and self-rest base features. 08 060 055.

Kenmore styler

2e With slide-on mist tank. Efficient 400 watt drying. 2 speeds heats. 08R 059 256 . . . . . **ea. 17.97**

Lady Kenmore curler

2f 120 220 volt iron with cool tip, swivel cord, safety rest/stand, carry case. 08R 060 062 . . . . . **ea. 14.97**

Sears massager

2g With soothing heat. Five applicators. Complete instructions incl. 08R 055 139 . . . . . **ea. 19.97**

Heating pad

2h Standard-size with illuminated 4-position push button control. 08R 055 068 . . . . . **ea. 7.97**

Sears: Health and Beauty(8) 24 Hour Teleshop

Leather-look vinyl bags—5 smart styles

9.99 each

2n Featuring 3 roomy sections. All except 'A' have adjustable shoulder strap. 'B' has tuck-in flap, others snap-close. Wipe clean. Black, Tan, Brown, Medium Tan. Personal Shopping **a** 88R 001 397. **b** 88R 007 606 **c** 88R 006 415 **d** 88R 007 650

Layer-look acrylic knit top

2p Print 'Vest' with solid collar, sleeves. Machine-wash-dry. Navy, Brown, Green, S,M,L. 'Eiffel Tower' 88R 005 436 'Dancers' 88R 005 435 . . . . . **ea. 4.99**

Ribbed knit turtleneck

2r Machine washable, dry flat. Rib knit, acrylic in Black, Red or White. Sizes 36, 38, 40. 88R 400 014 . . . . . **ea. 4.99**

Sears: Accessories (88) 24 Hour Teleshop

Sears Cling-alon panty hose and nylons

1.97 Ultra-sheer panty hose

2s. Get a great fit with Sears Cling-alon hosiery. They really cling and hug your legs . . . means you never have to worry about sags and wrinkles. And they come in a full size range! Perma-freshed with SANI-GARD; antistatic treated.

Ultra-sheer panty hose with lace bikini panty, nude heel. S,M,L,XL. Beige, Brown, Black. 75R 418 224 . . . . . **ea. 1.97**

Regular panty hose. Nude heel. S,M,L,XL. 75R 018 006. Beige, Brown, Grey . . . . . **ea. 1.97**

Regular nylon. Proportioned for comfort. Sheer mesh knit, nude heel. Petite (8½-10), Classic (9½-11), Tall (10-11½). XT (10½-12). Brown Beige, Grey . . . . . **pr. 97c**

Statuesque nylons. Sizes 9½-10½, 11-12. Beige, Brown, G. Mist. 75R 012 413/4 . . . . . **pr. 1.07**

Sears: Hosiery (75) 24 Hour Teleshop

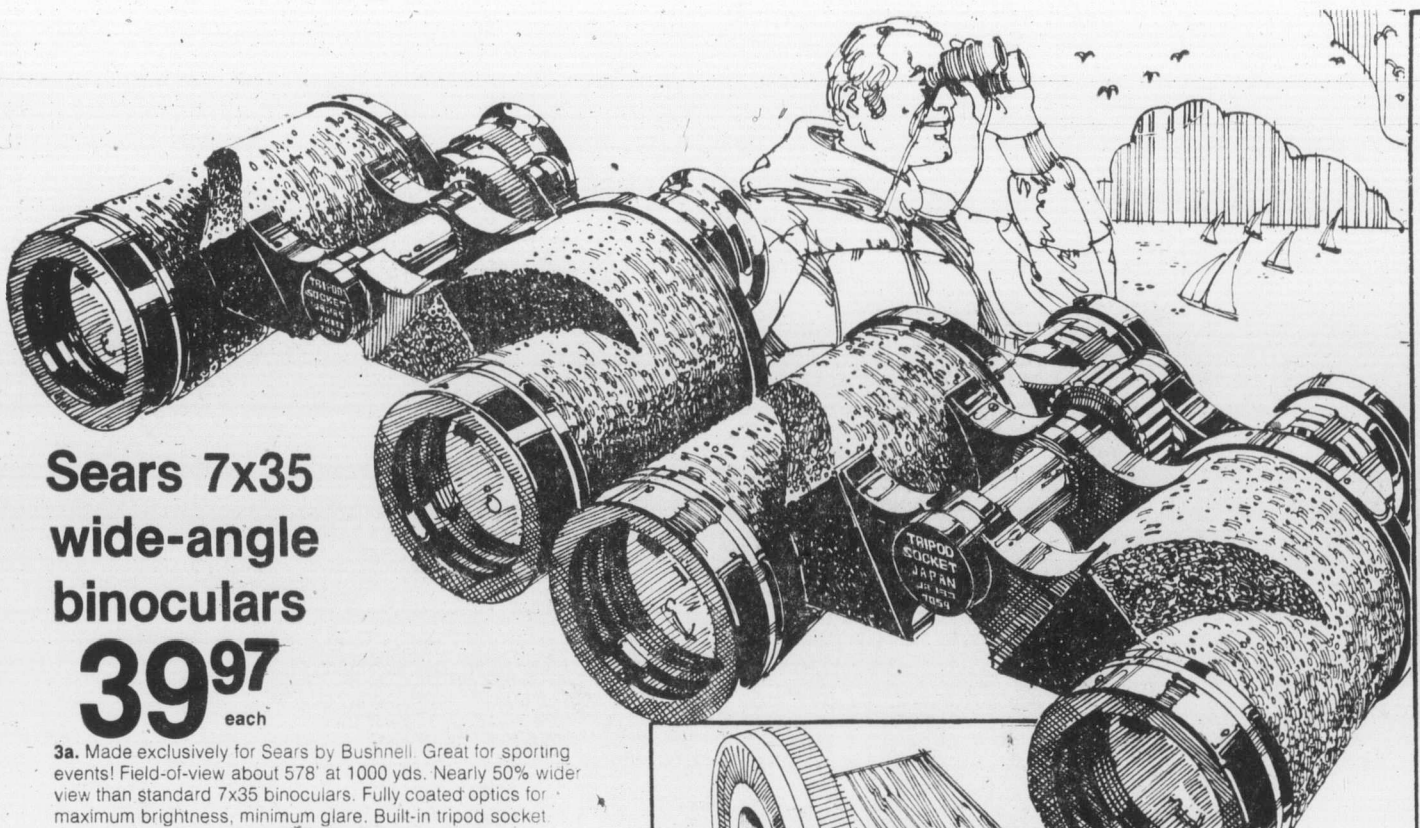

Sears 7x35 wide-angle binoculars

39.97 each

3a. Made exclusively for Sears by Bushnell. Great for sporting events! Field-of-view about 578' at 1000 yds. Nearly 50% wider view than standard 7x35 binoculars. Fully coated optics for maximum brightness, minimum glare. Built-in tripod socket. Carrying case, lens caps. 39R 025 017

3b. 7 to 15x35 'Celebrity' zoom binoculars. Made by Bushnell for Sears. Instant fingertip control varies from 7 to 15 power. Monomold one-piece construction. 39R 025 015 **ea. 59.97**

3c. 8x40 wide-angle binoculars. Not illustrated. Field-of-view about 498' at 1000 yds. 39R 025 016 **ea. 34.97**

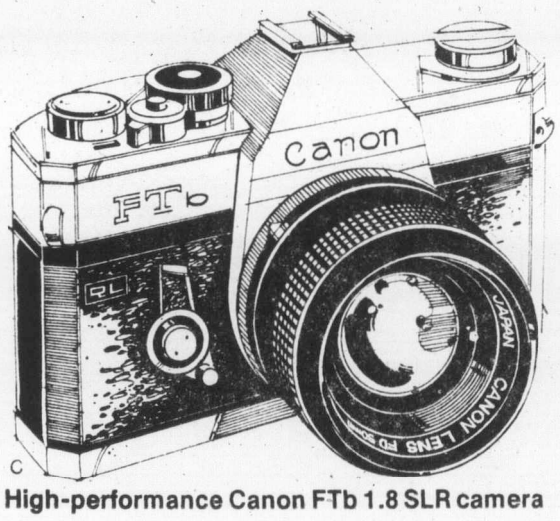

High-performance Canon FTb 1.8 SLR camera

278.97 ea.

3d. One of the finest SLR cameras in its field. Through-the-lens viewing and exposure control. Shutter speeds up to 1/1000 secs. Wide range of interchangeable lenses and accessories available. 39R 011 096

3e. As above with 1.4 lens. 39R 011 097 **ea. 328.97**

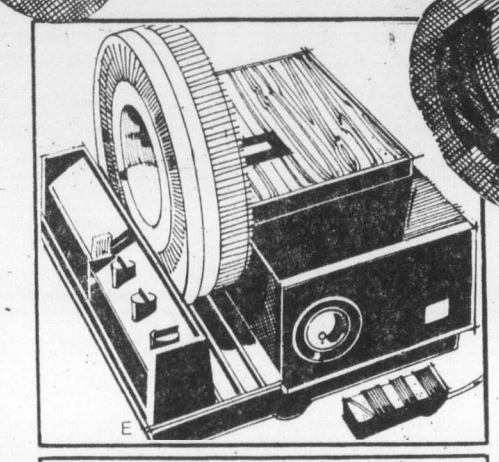

Sears Whisper-matic slide projector

99.97 ea.

3f. Remote-control forward and reverse slide changing. Remote-control focusing; pop-up editor for easy slide editing. 4" f/3.5 lens. Comes complete with 100-slide circular tray. 39R 012 602

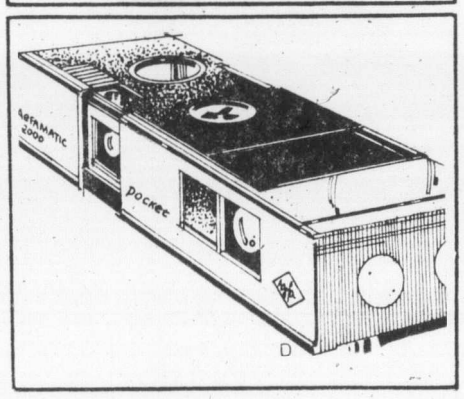

Lighweight Agfamatic 2000 pocket camera

34.97 ea.

3g. Features adjustment for sunny or cloudy days. Lightweight and convenient camera that folds to an ultra-compact size. Kit includes 110 color print film, X-cube, flash extender. Great value! 39R 011 360

Sears: Cameras (39) 24 Hour Teleshop

Men's western-style shirt of polyester-cotton blend

6.97 each

3h. Perma-Prest for easy care, just machine wash and dry. Western styling with front and back yoke. Long sleeves with single-button cuffs. Twin-button flap chest pockets. Bias placket front, smart pointed collar. Choice of Navy Blue, Red or Powder Blue gingham checks. S.M.L. or XL. 33R 027 301

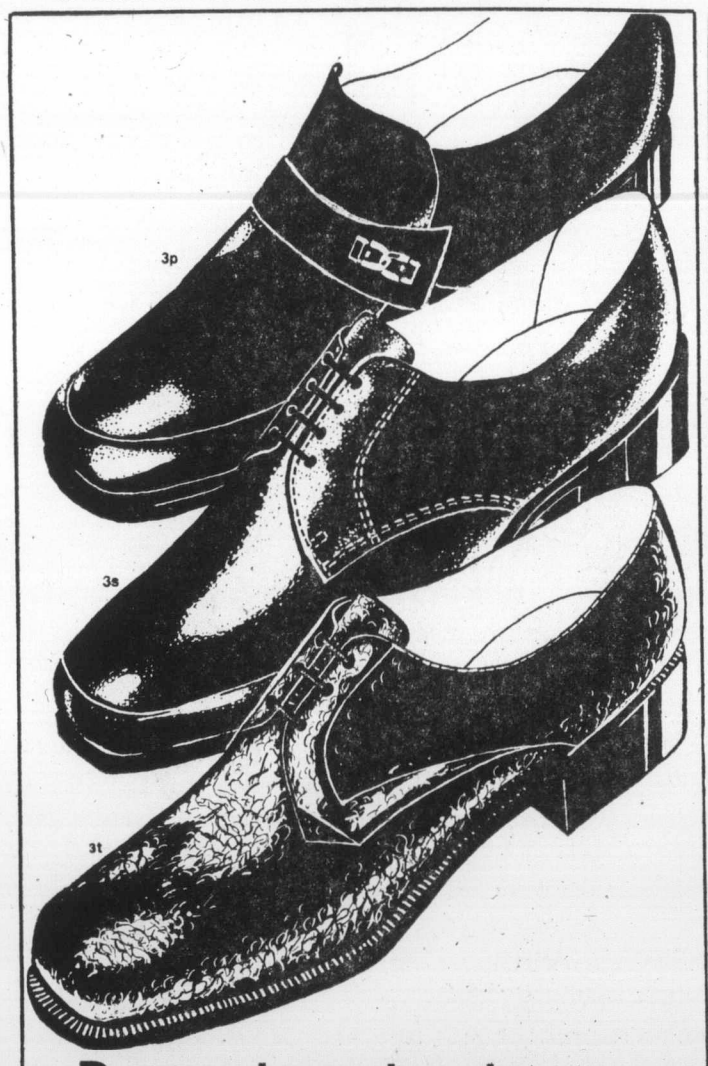

Dress shoe classics of top-quality leather

21.97 and **24.97** pair

Fine leather uppers and soles. kip leather quarter linings and heel pads. With comfortable cotton vamp linings, longer wearing Texon insoles. Non-marking rubber heels. Sizes 7 to 11.

3p. Smooth leather slip-on. Decorative side ornament. Brandy Brown or Black. 67R 063 234 . . . . . **pr. 21.97**

3r. Classic slip-on. Similar to above, without buckle. Brandy Brown. 67R 063 235 . . . . . **pr. 21.97**

3s. Smooth leather oxford. Moccasin vamp. Cognac Brown or Black. 67R 063 207 . . . . . **pr. 24.97**

3t. Plain toe oxford. Grained leather in Whiskey Brown or Black 67R 063 210 . . . . . **pr. 24.97**

Sears: Men's Shoes (67) 24 Hour Teleshop

Fleecy wool-acrylic 'jac' shirt a big value!

14.99 each

3u. Lots of warmth and a little price! Handsome plaid 'jac' shirt with warm lining of acrylic-cotton pile. Has button-flap chest pockets, lower slash pockets. Nylon-lined sleeves. Brown or Blue. S.M.L. 45R 061 802

Sears: Men's Wear (45) 24 Hour Teleshop

2-pc. safari . . . perfectly suited for casual wear

39.97 each

3v. All-out comfort in 100% cotton. Safari-style jacket features 2 patch chest pockets, 2 lower flap pockets and 2 slash pockets. Front and back yoke. Lined. Flared slacks have western top pockets regular back pockets, belt loops. Blue or Beige. Sizes 36 to 46. 41R 060 009

Sears: Men's Casual Wear (41) 24 Houruopurruoour Teleshop

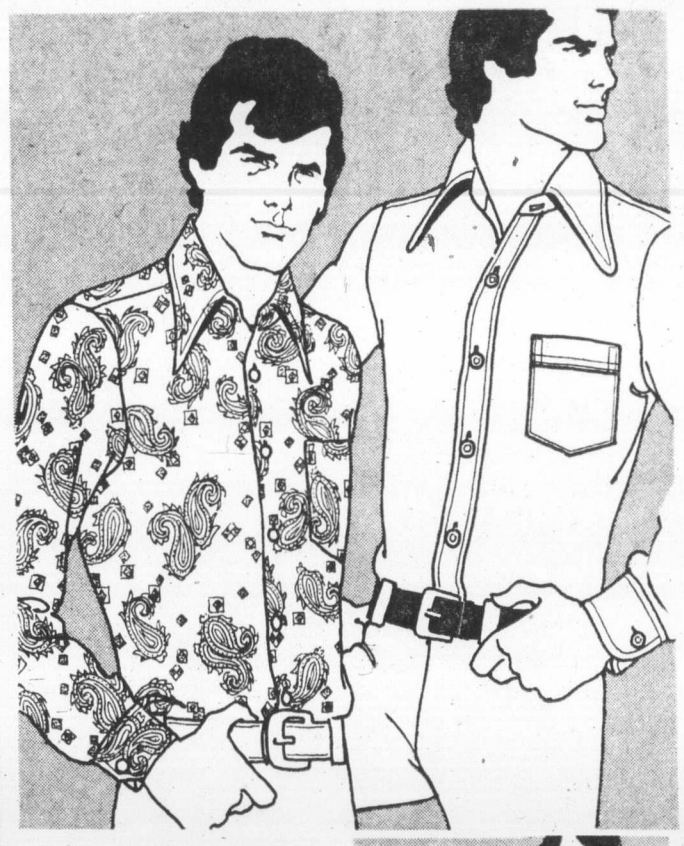

Men's paisley sport shirt

9.97 each

3k. Long sleeves, long point collar. Trim fit with chest pocket, square hem, one-button cuff. Woven Avril® rayon/cotton blend. Dark paisley print in Navy, Brown, Red or Black. S.M.L.XL. 33R 027 311

Cross-dyed sport shirt

4.97 each

3m. 'Shaped shirt' of woven polyester/cotton. Plain shades. Long sleeve styling with placket front, chest pocket, one-button round cuff. Contrast top stitching. Color matched buttons. Blue, Brown, Green or Grey. Assorted sizes. 33R 027 300

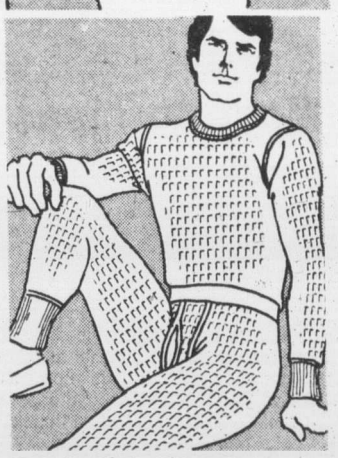

Men's thermal underwear. Shirt or drawer for only . . .

3.97 each

3n. Durable, comfortable blend of Fortrel polyester/cotton blend. Medium weight. Machine wash and dry. Sizes S.M.L.XL. White or Blue. **Long sleeve shirt.** 33R 010 607 **ea. 3.97** Drawer. 33R 010 605. **3.97**

Sears: Men's Furnishings (33) 24 Hour Teleshop

Sears

Shop Wednesday, October 29 through Saturday, November 1 while quantities last

super sale75

and everyday low prices

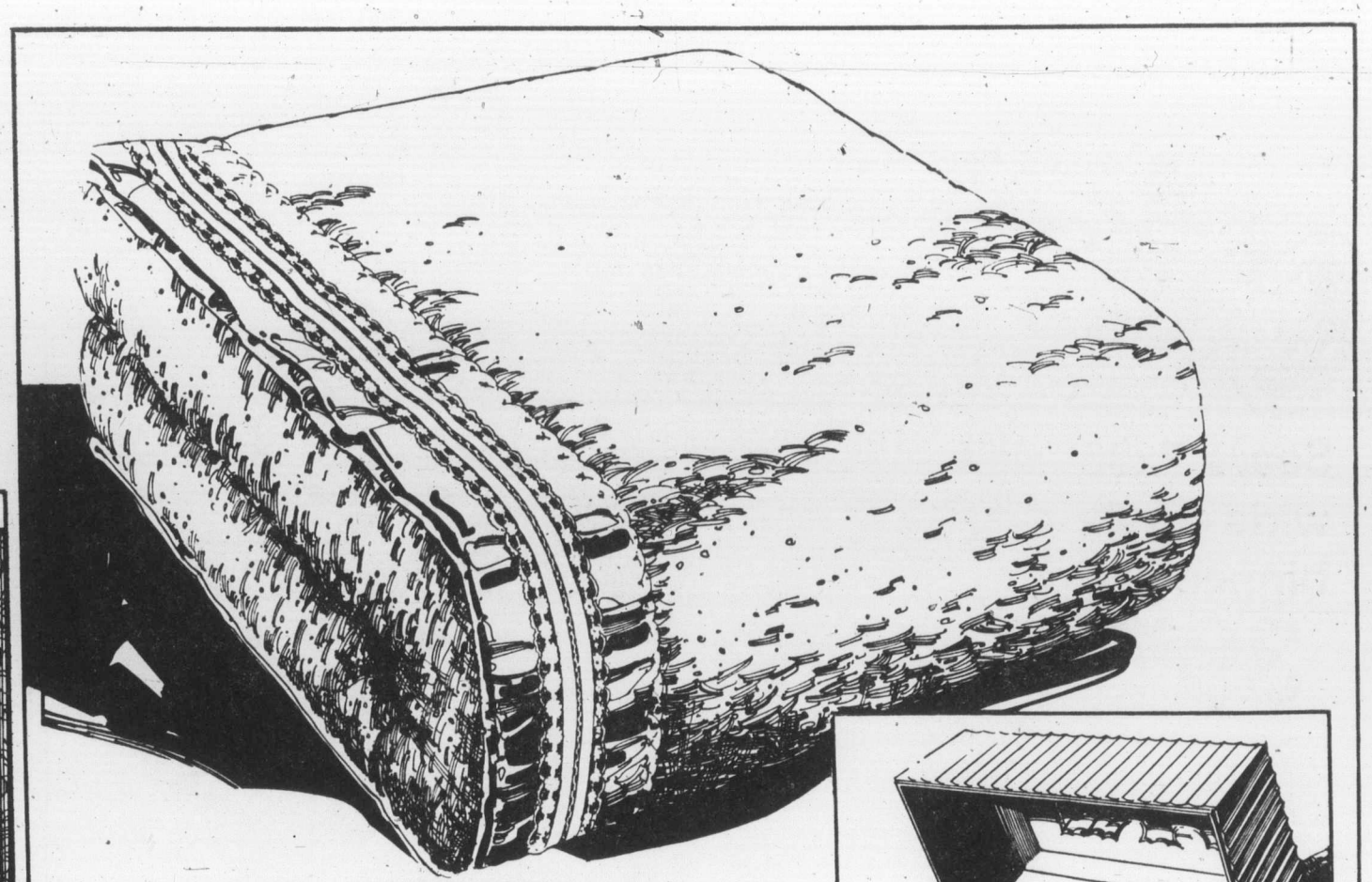

Luxurious electric blanket with 11-setting control

Twin size single control **24.99** each

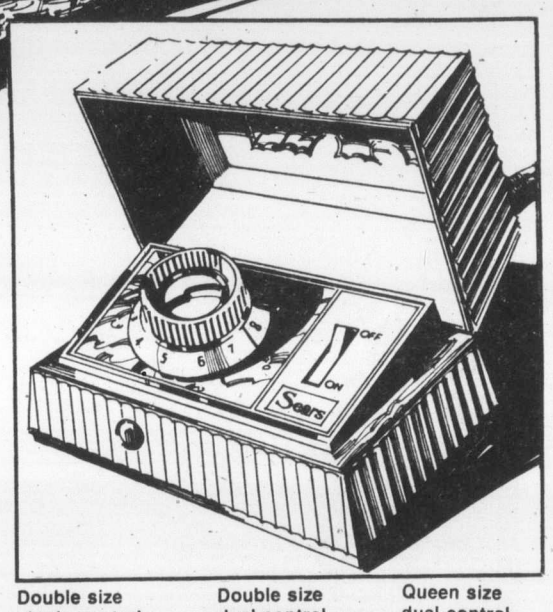

4a. Enjoy the luxury of automatic temperature control. You choose the warmth for genuine comfort . . . you can even take the chill from a winter's bed and snuggle in to that 'just right' warmth every night. Long-wearing acrylic-polyester blend with lace-trimmed nylon binding. 11-setting jewel box control. Specially treated to resist shedding, pilling; moth-and-mildew-proof. Machine wash-and-dry at 'medium'. Do not dry-clean. 3-year guarantee. 2-year full replacement, next year free repair. CSA-safety approved. For best performance, follow care instructions in package. Regal Purple, Strawberry Pink, Gold, Green, Blue. 90R 064 220-3

Sears: Staples (96) 24 Hour Teleshop

Double size single control **31.99**

Double size dual control **36.99**

Queen size dual control **41.99**

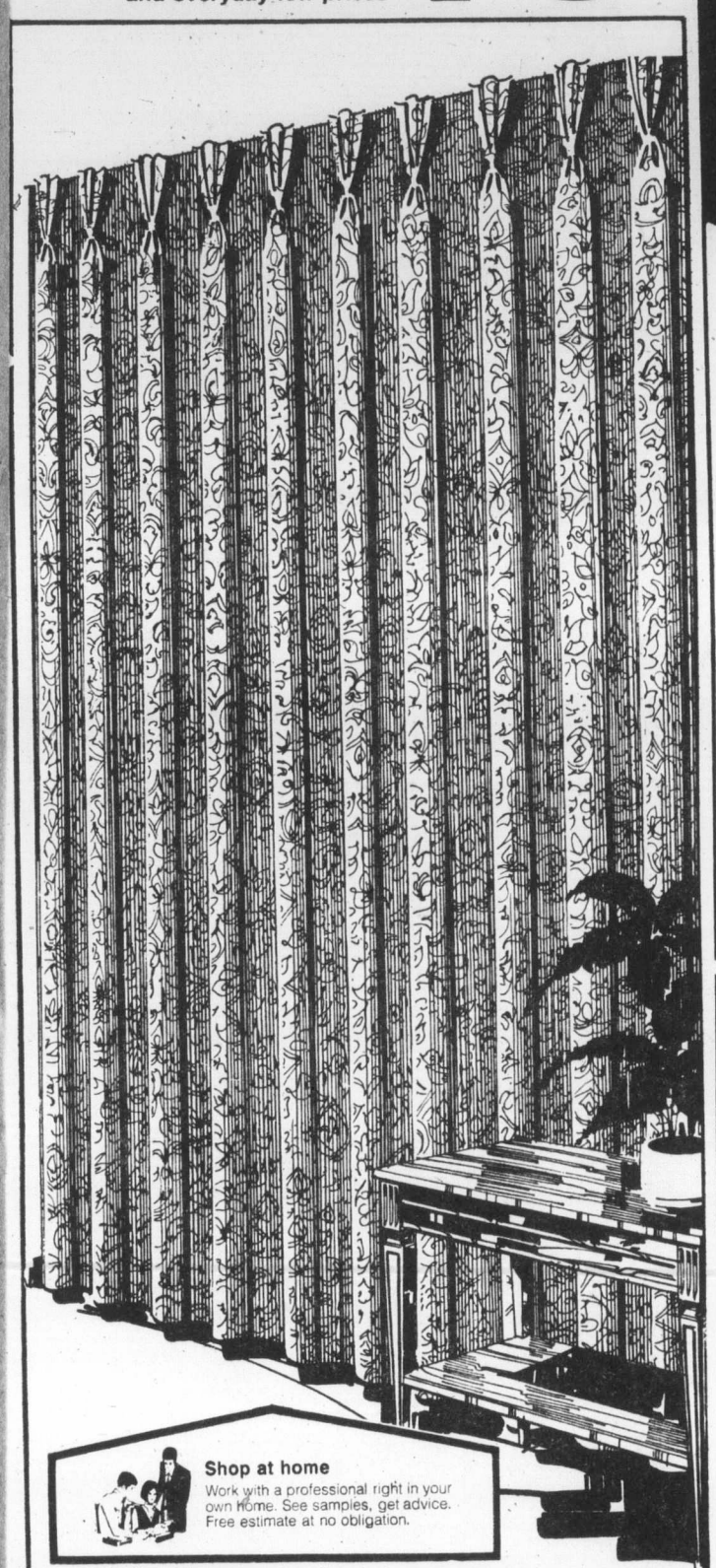

Shop at home
Work with a professional right in your own home. See samples, get advice. Free estimate at no obligation.

Save 20%

Made-to-measure drapes in your home for holiday time

4b. Put an end to those drapery doldrums by creating a beautiful new window treatment for your home! It's as easy as bringing us your window measurements. With our made-to-measure drapery service, you make your own fabric selection to suit your own individual decor. You'll choose from a wide range of fashionable jacquards, textured weaves, semi-sheers, open weaves and rich antique satins. Then we'll skillfully fashion your drapes, paying special attention to the 4" pinch-pleats, deep 5" bottom hems and neatly mitered corners. That's all there is to it! You'll receive your ready-to-hang drapes, with hooks included, in about 4-6 weeks. Come in and save on beautiful made-to-measure drapes today.

Sears: Draperies (24) Personal Shopping

Luxurious 'Melody' viscose velvet

4.97 yard

4c. Top quality 8-oz. weight 39" viscose velvet is the current fashion fabric for skirts, jackets, dresses. In Red, Black, Tan, Green, Royal and more! 36R 037 052

4d. Vesta velvet (not shown) is a fine quality 7-oz. 39" viscose velvet. Dry clean. In Black, Royal, Rust or Red. 36R 037 011

4e. 36" cotton velveteen in Green, Burgundy or Black. Hand washable too! Perfect for pants, coordinates. 36R 037 005

Your Choice **3.97** yard

Sears: Fabrics (36) Personal Shopping

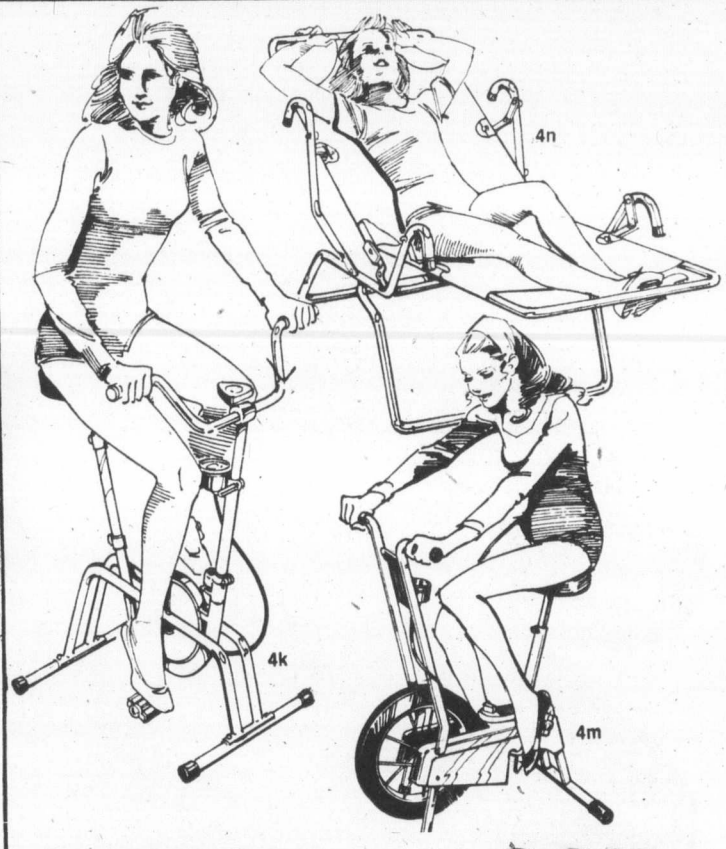

Sears best 8-way cycle exerciser

99.97 each

4k. Pedals forward and backward. Handlebars rotate backward and forward. Allows combination exercises. Has fly-wheel drive for extra-smooth action. Speedometer-odometer shows speed and distance travelled. Adjustable height seat and handlebars. Tubular steel frame. Instructions 08R 055 235

Space-saving exerciser cycle

79.97 each

4m. This model's only about 30x18½x40" high. Features drum-type tension to increase or decrease your pedalling effort. Speedometer/odometer shows the speed and distance travelled. 8R 055 231

Slender-bender deluxe exerciser

64.97 each

4n. Tone up problem areas. Just take the right position from our instruction booklet and go! Strong tubular steel frame, nylon reinforced vinyl covering, ball-bearing action for extra smoothness. Folds compactly for storage. 08R 055 181

Sears: Health and Beauty (8) 24 Hour Teleshop

100% pure wool in natural or rich color

Your Choice **77¢** 2 oz.

4g. Emerald Isle fisherman yarn in 2 oz. skein. Natural only. 25R 069 009

4h. Supremacy 2 oz., 4 ply wool is shrink resistant and hand washable, dry flat. In a good selection of vibrant colors. 25R 069 205

Sears: Yarns and Notions (25) 24 Hour Teleshop

Just say 'Charge it'
. . . on your Sears all-purpose account. If you don't already have one, why not open one today!

24 HOUR TELESHOP

Simpsons-Sears Ltd.

BURNABY 437-2211 ..... 4750 Kingsway Open daily 9:30-5:30 Thurs. and Fri. till 9
RICHMOND 437-2211 .... Richmond Square Open daily 9:30-5:30 Wed. Thurs. Fri. till 9
SURREY 437-2211 ..... Surrey Place Open daily 9:30-5:30; Wed. Thurs. Fri. till 9
NORTH VAN. 437-2211 ..... Capilano Mall Open daily 9:30-5:30 Thurs. and Fri. till 9
NANAIMO 754-4271 ..... Harbour Park Open daily 9:30-5:30; Thurs. and Fri. till 9
VICTORIA 595-3161 ..... Hillside Centre Open daily 9:30-5:30; Wed. Thurs. Fri. till 9
KAMLOOPS 374-1245 ..... Thompson Park Open daily 9:30-5:30; Thurs. and Fri. till 9
KELOWNA 763-5811 ..... Orchard Park Open daily 9:30-5:30; Thurs. and Fri. till 9
CHILLIWACK 858-5211 .. Cottonwood Corner Open daily 9:30-5:30; Thurs. and Fri. till 9

Satisfaction or money refunded — Charge it on your Sears All Purpose Account—out of town customers order through your nearest Catalogue Sales Office

Sears

super sale 75

and everyday low prices

40-pc. dinnerware sets Fine china in 2 patterns

Your Choice **49.97**

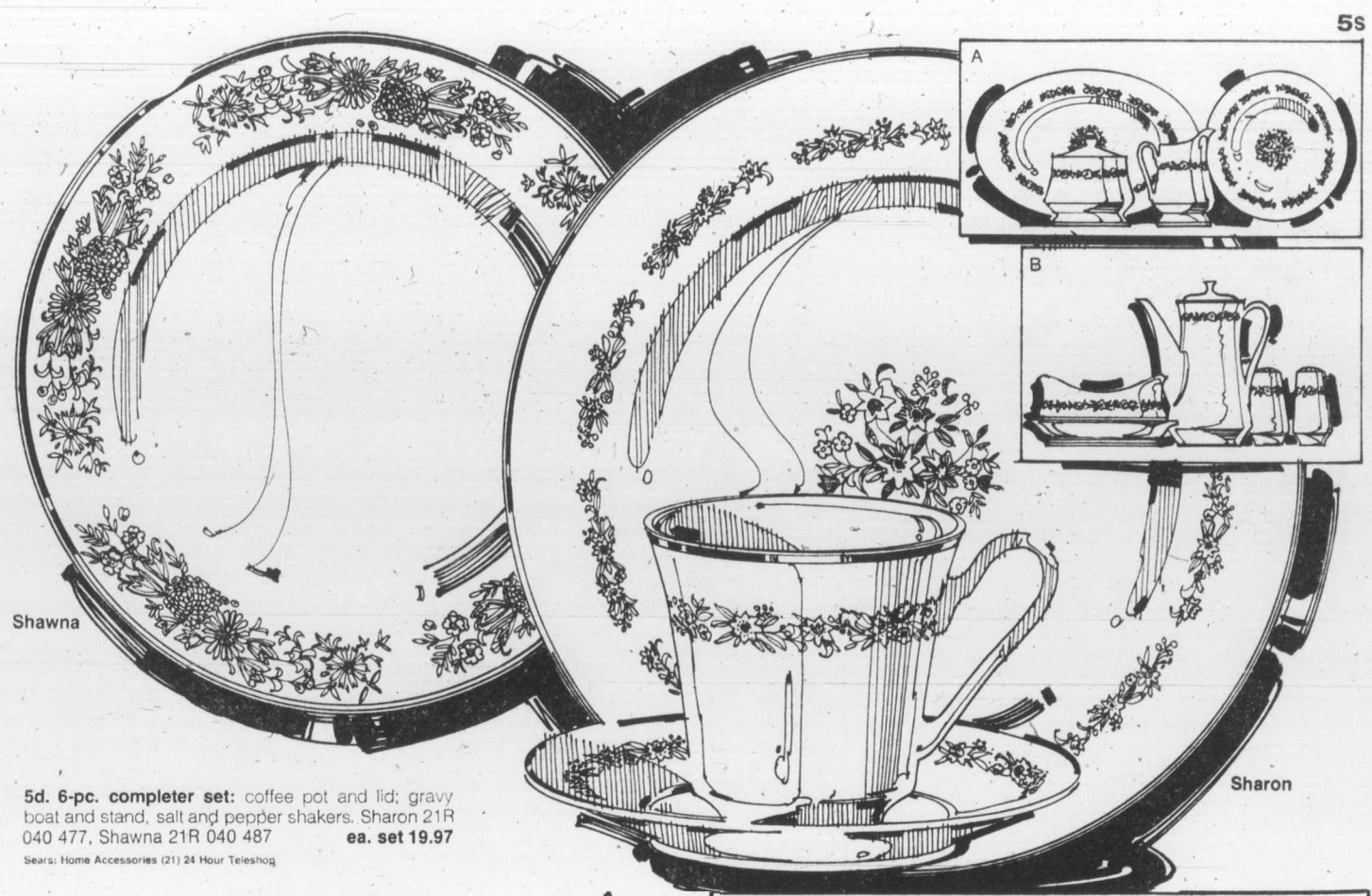

5a. Practical all-purpose dinnerware. Highly resistant to chipping, cracking; dishwasher and detergent-safe. Service for 8 includes 8 each: cups, saucers, bread & butter plates, dinner plates and cereal bowls, 2 patterns: Sharon 21R 040 472, Shawna 21R 042 482

5c. 5-pc. completer set: creamer, covered sugar, vegetable bowl, platter: Sharon 21R 040 470, Shawna 21R 040 489 **ea. set 18.97**

5d. 6-pc. completer set: coffee pot and lid; gravy boat and stand, salt and pepper shakers. Sharon 21R 040 477, Shawna 21R 040 487 **ea. set 19.97**

Sears: Home Accessories (21) 24 Hour Teleshop

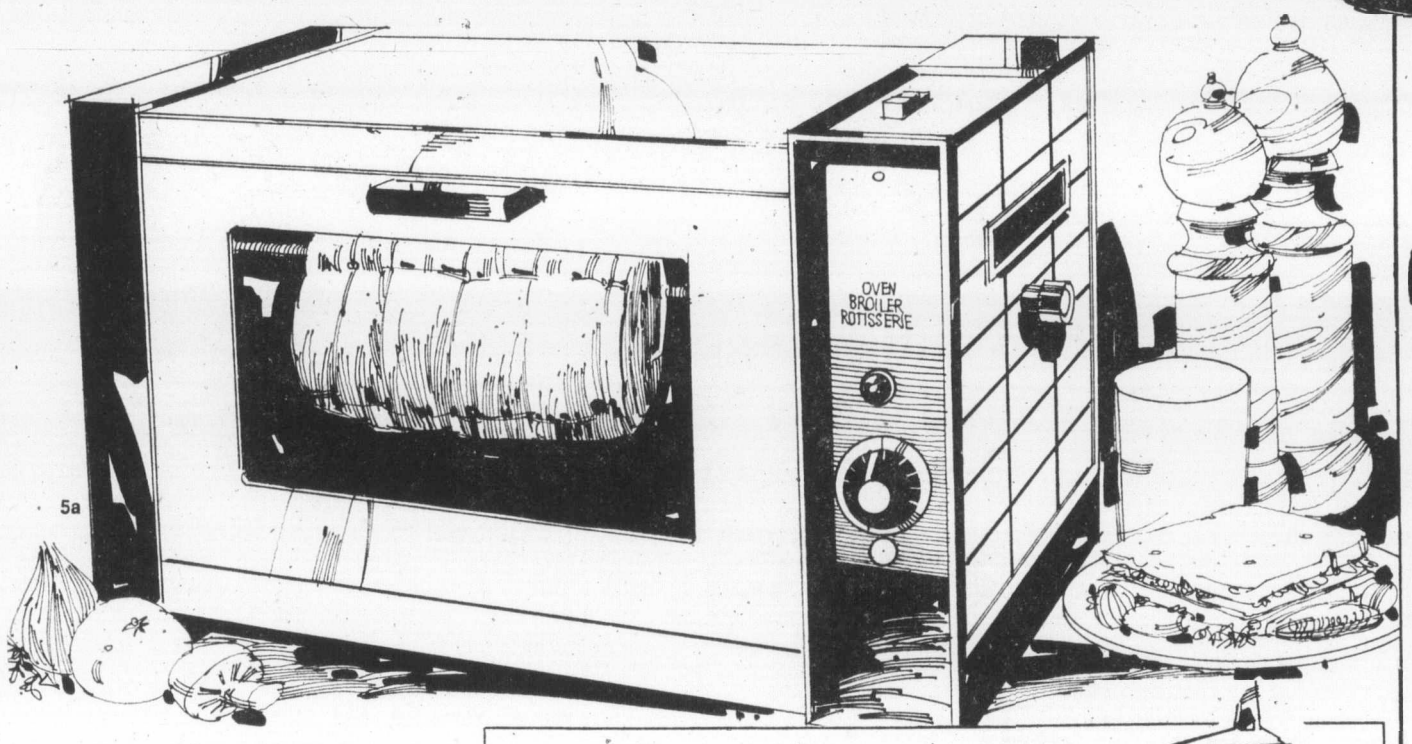

5a

Oven broiler with rotisserie big enough for a 12-lb. roast!

89.97 ea.

5a. Features continuous clean oven — cleans itself as it cooks. Holds 12-lbs. Has bottom and top range type heat elements. Automatic thermostat controls. 200-500° temp. 34R 066 120.

Sparkling crystal values to set a striking table!

6 for 8.97

5p. Add elegance to your dining with attractive 'Elizabeth' crystal. This striking modern design has ⅜" Gold band for added richness. Five styles to choose from: Whiskey Tumbler, Goblet, Wine, Champagne and Liqueur. At this low price you can afford to start collecting now! 21R 088 721

Sears: Home Accessories (21) 24 Hour Teleshop

Kenmore self-cleaning steam iron

5m. Cleans itself in a snap! With spray/steam/ dry feature too. Uses tap water, Coded heat selector. Double coated cast-aluminum 35-hole sole plate won't stick to fabrics. Chromeplated steel 34R 062 202 **27.97** ea.

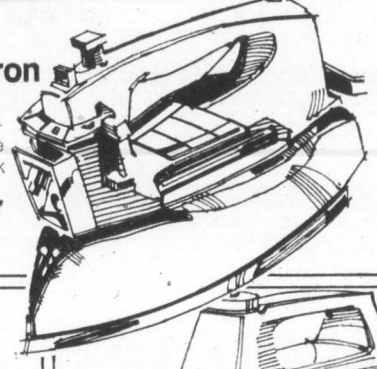

Electrical values to cheer up your kitchen and save work too!

5b. Hoover Potluck slow/fast cooker. It bakes or roasts 192-fl. oz. cap. Oval shape 24R 065 801 **42.97** ea.

5c. 8-speed Kenmore hand mixer. Comes with 2-qt. Avocado, Gold color 34R 069 713 stains 34R 060 856 **21.97** ea.

5d. Here's a great buffet range! 2 removable Calrod elements. Stainless lift out cookwells. Bakelite ends. 34R 073 957 **29.97** ea.

5e. Sears top 12" stainless steel fry pan. With warming tray. Stainless steel won't absorb stains. 34R 064 374 **43.97** ea.

5f. C.G.E. electric kettle. Chrome-plated Brass. Big 2-qt. capacity. Automatic shut off and reset. 34R 060 856 **19.97** ea.

5g. Handy Kenmore blender. 14 speeds. One minute timer Solid state touch buttons Avocado, Gold color 34R 068 729. **42.97** ea.

5h. Kenmore toaster with radiant heat control. Adjusts automatically to dry, fresh frozen bread 34R 063 381 **36.97** ea.

5k. Kenmore 8-speed portable mixer Thumb tip trol dial. Chromed beaters eject. Gold color. Avocado 34R 069 712 **15.97** ea.

Sears: Small Appliances (34) 24 Hour Teleshop

5b

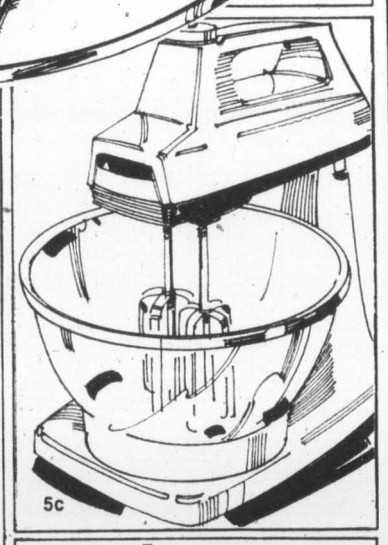

5c

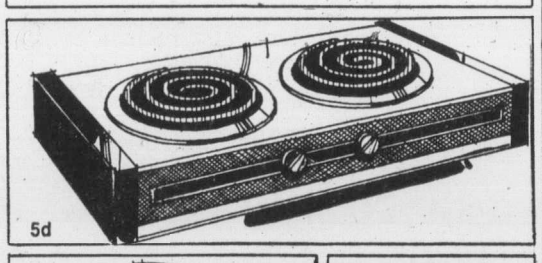

5d

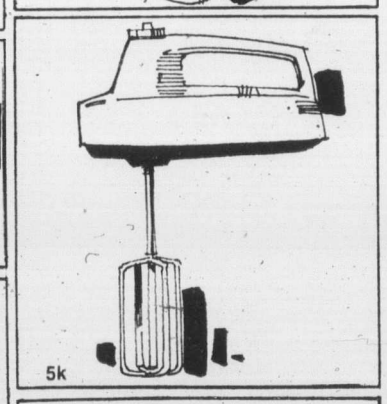

5k

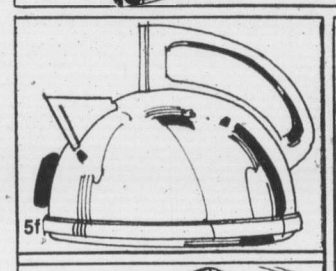

5f

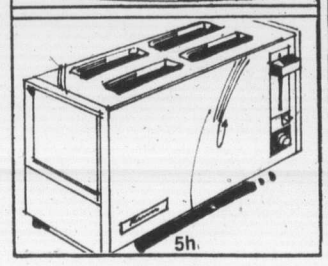

5h

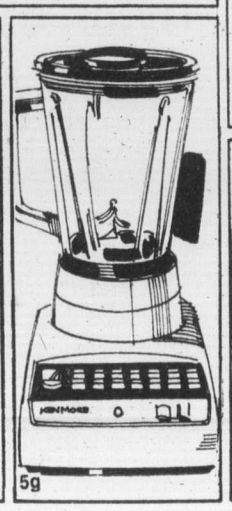

5g

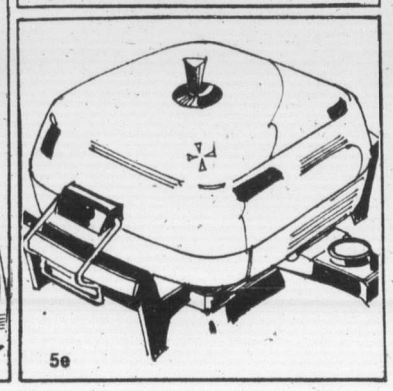

5e

"Cordoba' — a sunburst of elegant design

5r. A brilliant clock with Black wrought iron and Walnut finished wood. 7" goldtone dial. Cordless. 24"d. 04R 059 183. **29.97** ea.

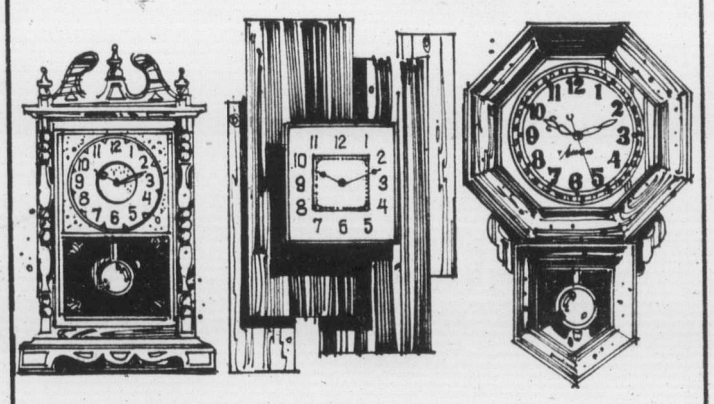

Melodian chime **24.97** ea.

5x Set this electric clock on your mantle — or hang on the wall. 12x21" approx. 04R 059 005

'Skyscape' electric **19.97** ea.

5t Woodgrain and Black hardboard case. Brushed aluminum dial. 11x18". 04R 059 164 **Cordless** 04R 059 165 **ea. 24.97**

Calendar clock **34.97** ea.

5u. Chimes every half hour Woodgrained molded case. Date changes automatically. Old-fashionchool style. 04R 059 159

Sears: Clocks (4) 24 Hour Teleshop

Just say 'Charge-it!

. . . on your convenient Sears All-Purpose Account

Sears

super sale 75

and everyday low prices

Lasting beauty starts with this gracefully designed French Provincial collection

39.97 to $219 pc.

Design your own bedroom arrangement. Solid Maple tops and fronts. Dust proofed case bottoms. Dovetailed drawers. Mar resistant finish. Nylon centre guides. White finish with gold color trim.

6a. Canopy bed (canopy not incl.) 01R 062 191 ..... **ea. $169**
6b. Vert. mirror 01R 062 180 ..... **ea. 59.97**
6c. Double dresser base 01R 062 181 ..... **ea. $179**
6d. Bookcase hutch 01R 062 197 ..... **ea. 79.97**
6e. 3-drawer chest 01R 062 183 ..... **ea. 129.97**
6f. 4-drawer chest 01R 062 184 ..... **ea. 149.97**
6g. Night table 01R 062 186 ..... **ea. 69.97**
6h. Corner desk 01R 062 195 ..... **ea. 79.97**
6j. Triple dresser base 01R 062 182 ..... **ea. $219**
6k. Student desk 01R 062 194 ..... **ea. 149.97**
6m. Chair 01R 062 196 ..... **ea. 39.97**
6n. Panel bed 01R 062 190 ..... **ea. 89.97**

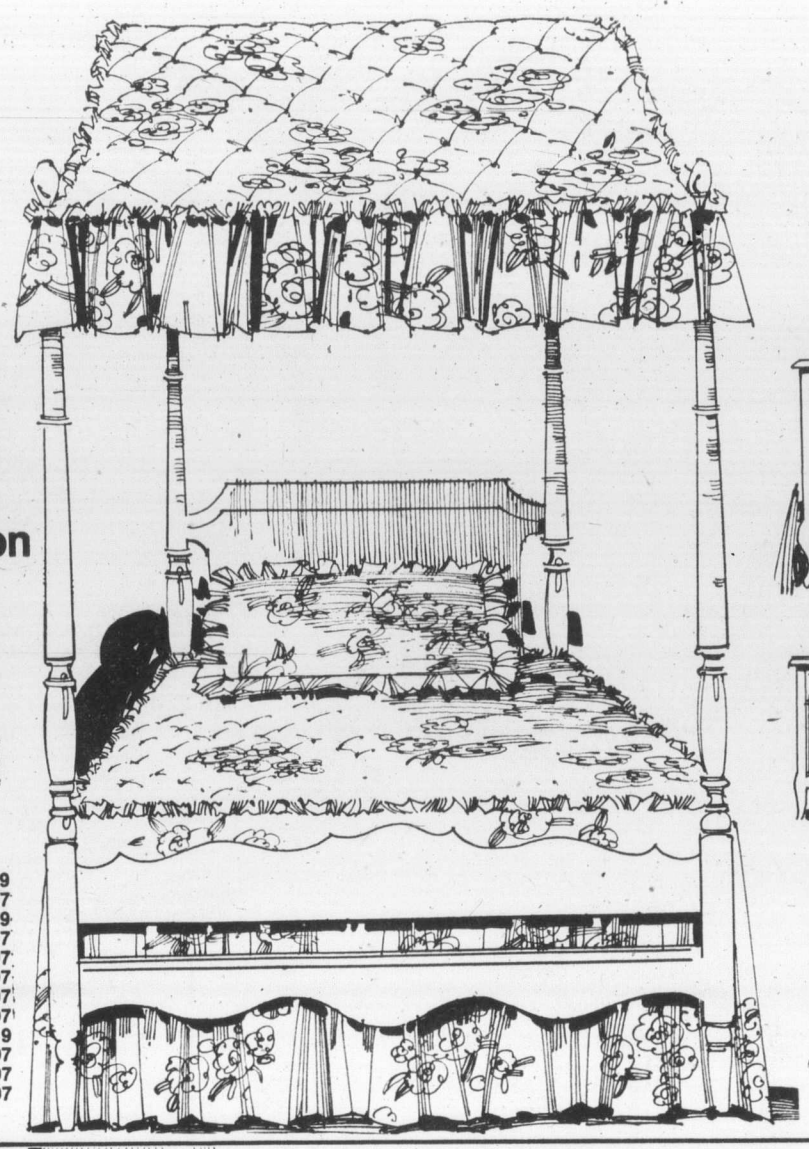

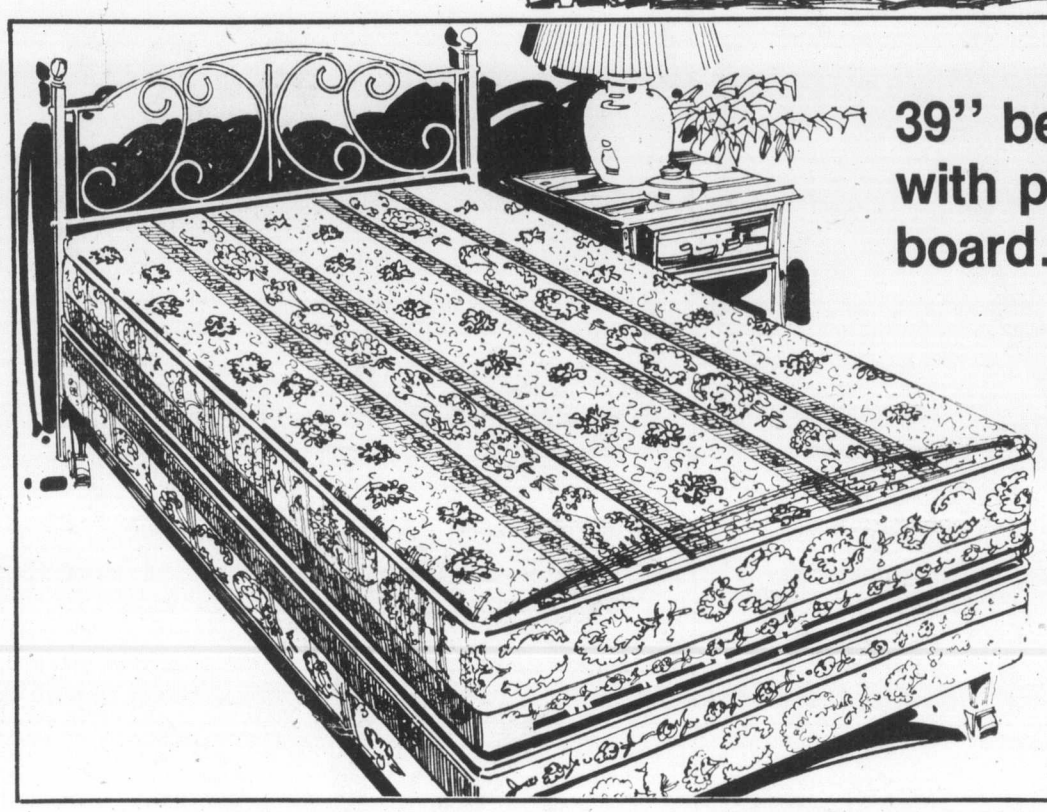

39" bed outfit complete with plated brass headboard. Great ensemble!

$179

6p. Cosy up a bedroom with the old-fashioned charm of Brass. Comes with 39" mattress and foundation. Rayon multi-quilted to layer SeroFOAM. White layer felt and sisal insulating pad. Complete with four-caster steel frame. 01R 074 480.

Sears: Furniture (1) Phone Enquiries: Burnaby 433-3211, Richmond 278-5542, Surrey 588-0811, North Vancouver, 985-7722, Chilliwack 858-5211, Nanaimo 753-4111, Victoria 595-9111, Kamloops 374-1245, Kelowna 763-5811

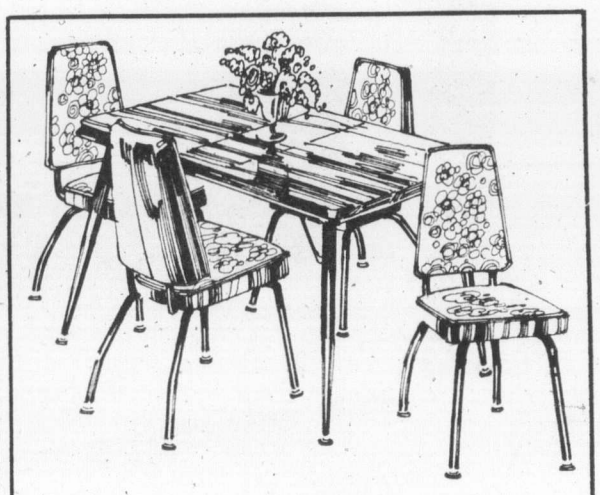

5-pc. family dinette suite

99.97

6r. Rectangular table 30x40"-48" has Walnut laminate top with bumper edge. Chair backs and box-edge seats covered in floral vinyl with walnut-look trim. Chrome plated frame. 01R 027 533.

Sears

super sale 75

and everyday low prices

Man-sized recliner in combination cover

$169 each

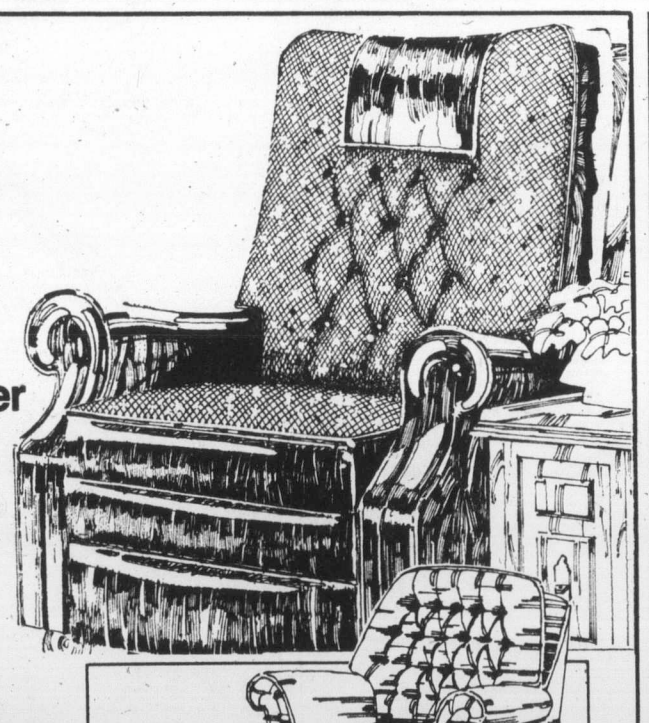

6s. Back features no-sag springs for firm support, kapok-and-cotton filled, deep button tufted vinyl headrest. Seat has no-sag springs. Cover is Shamrock nylon tweed/vinyl combination. Brown or Olive. 01R 041 008.

Velvet swivel rockers Buy two at low cost!

199.98 ea.

2 for 339.96

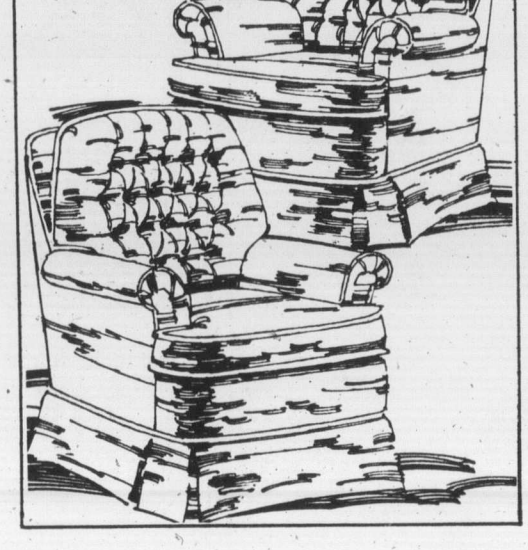

6t. Rayon-cotton velvet in Gold, Rust, Green, Blue, Beige or Red. Back and seat features no-sag spring construction for support and comfort. Solid polyurethane foam seat cushions. 01R 043 002.

Just say 'Charge it'
With your Sears handy account

'Moments' self-cushioned nylon carpet

7.97 sq. yd.

6u. This 100% nylon pile carpet built to take all kinds of wear — and still look like new! Rubber back means no underlay to buy. 'Trim-to-fit' makes it easily installed yourself. Short, casual twist in seven decorator colors. Available in 12' width. Recommended for use anywhere in the home (except stairs). 37R 020 000.

Sears: Floor Coverings (37) Phone Enquiries: Burnaby 433-3211, Richmond 278-5542, Surrey 588-0811, North Vancouver 985-7722, Chilliwack 858-5211, Nanaimo 753-4111, Victoria 595-9111, Kamloops 374-1245, Kelowna 763-5811

TRIM TO FIT

Dark pine-accented Colonial suite

$769 2 pcs.

7a. If bought separately would cost 879.98. Semi-attached split back crushed polyfoam back cushions. Dacron® polyester wrapped seat cushions. Blue plaid olefin cover. No sag spring back and seat.
Sofa 01R 051 211 **ea. 579.98.** **Chair** 01R 052 213 **ea. $300**

Modern 2-pc. suite with built-in comfort

$699 Sofa chair

7b. If bought separately would cost 859.98. Features semi-attached (split back) crushed polyfoam back cushions, Dacron polyester wrapped seat cushions. No-sag spring construction. Beige olefin cover.
Sofa ea. 559.98. **Chair ea. $300.** 01R 051 731/3.

Traditional suite in acrylic velvet print

$869 2 pcs.

7c. Choose this cosy Wine-colored suite with easy care Acrilan® acrylic cover. No sag spring back and seat construction, soft edge. Semi-attached crushed polyfoam back cushions. Dacron® polyester wrapped seat cushions. 01R 053 551/3.

Pick plaid for your new 2-pc. living room suite

$699

7d. If bought separatley would cost 839.98! Features contrasting velvet straps. Rayon-acetate-cotton blend cover in Sand/Beige / Chocolate straps. No-sag springs in back.
Sofa 01R 051 581 ..... **ea. 539.98**
Chair 01R 051 731/3 ..... **ea. $300**

Hardwearing Olefin plaid 2-piece suite

$439

7e. If bought separately would cost 499.98. Balloon polyfoam seat cushions and polyfoam wrap-around saddle arms for deep cosy comfort. No sag base construction. Rust/Black color combination to complement your decor.
Sofa 01R 051 791 **ea. 329.98.** **Chair** to match 01R 051 793 **ea. $170**

Contemporary tables — Pecan veneer tops on particle board, oak veneer sides. Distressed stain and mar-resistant lacquer finish.
Cocktail 01R 437 228 **ea. 149.98.** **Hexagonal Commode** 01R 037 225 **ea. 159.98.**

*Sears: Furniture (1) Phone Enquiries: Burnaby 433-3211, Richmond 278-5542, Surrey 588-0811, North Vancouver 985-7722, Chilliwack 858-5211, Nanaimo 753-4111, Victoria 595-9111, Kamloops 374-5611, Kelowna 763-5811.

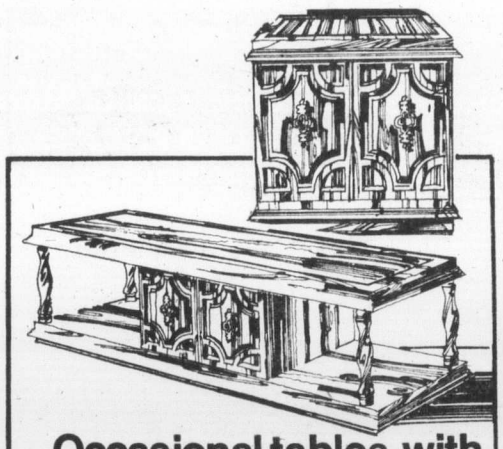

Occasional tables with rich dark Walnut finish

Your choice **$89** ea.

7f. Elm and African Chestnut veneers. Molded detail is impact resistant polyurethane. Also features brass finished hardware, friction door catches and piano hinges.
Console cocktail 01R 036 855.
Square Commode 01R 036 856.

Complementary tables in solid oak-and-oak veneers

Your choice **139.97** ea.

7g. Add these mellow beauties to your decor. In a rich Medium oak finish topped with Burnished Brass-finished hardware. Styled to pair off handsomely.
Console cocktail table 01R 036 285.
Hexagonal shaped Commode 01R 036 286.

Sears: Furniture (1) Phone Enquiries

Comfortable 3-pc. corner groupings

$299 3 pcs.

2 sofa beds plus corner table make one great buy!

7h. Attractive rayon-olefin tweed-covered sofas convert to beds at night. Coil springs in seat and back. Warm Salem Maple finish. Honey/Brown, Tangerine or Avocado/Gold. 30" square corner table. 01R 047 237.

Sears: Furniture (1) Phone Enquiries

$299 5 pcs.

Charming Colonial-style 5-piece sofa bed suite

7k. Includes: sofa bed, chair, coffee table and 2 step tables. Hand carved look featuring Canadian scenes on sides of sofa, chair. Salem Maple finish. Linen/cotton floral print cover in Avocado or Toast. Sofa bed folds out to sleep 2 comfortably. Coffee table 40x16x15". Step tables 28x16x22". 01R 049 577.

Sears **super sale 75**

and everyday low prices

Shop now through Saturday, October 29 while quantities last

Sears top-rated stereo tuner-amplifier built for power and sensitivity

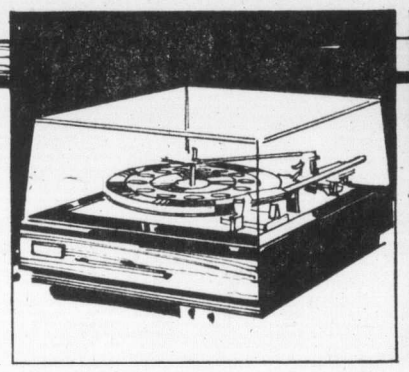

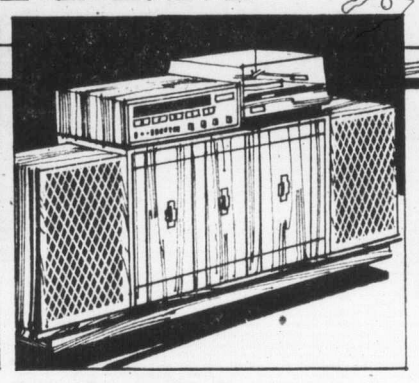

'Professional Series' solid-state AM/FM, FM stereo system

499.98 Stand extra

Please allow extra time for delivery on this item.

8a. A great one! Comparable to music systems costing much more. Solid-state tuner amplifier/preamplifier with integrated circuitry and field effect transistors that improve sensitivity, selectivity on FM. Switchable AFC prevents FM signal drift. VU meters for signal strength, centre tuning. 5 slide controls on Frequency Response Panel for bass and treble (20 Hz to 20 Khz). Fully automatic record changer with counter-balanced tone and pickup head. Air-suspension type speaker enclosures. Great system! Great sound! 57R 028 747.

Stand specifically made for above. 2-door centre panel. 57R 045 747 ... **ea. 79.98**

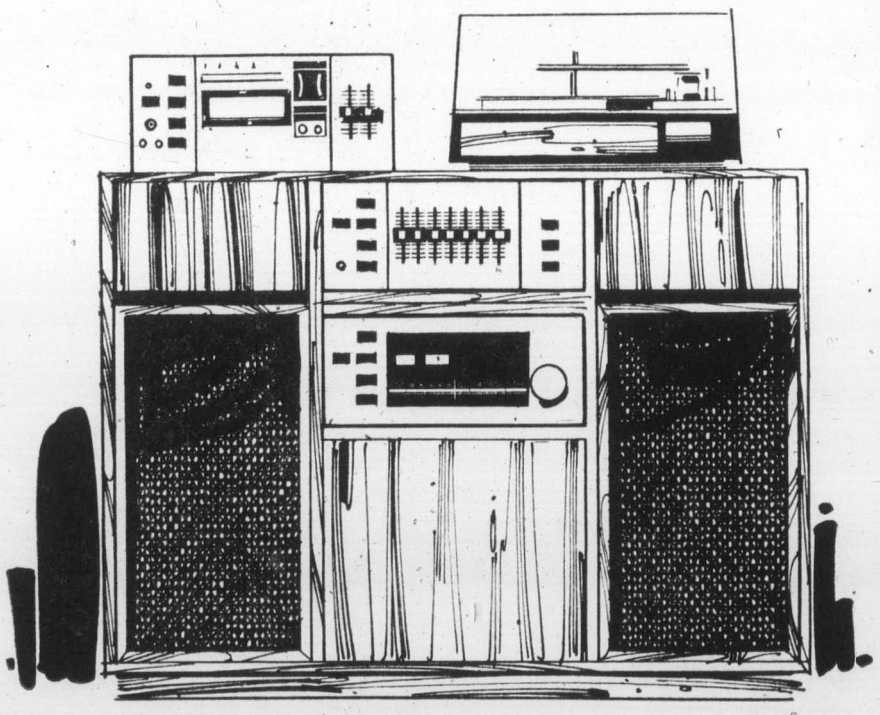

8-track recording sound system

399.98 Stand Extra

8b. Low priced system is a whole new adventure in sound. Tuner, amplifier, 8-track record and playback. Mikes for external recording. Full-size automatic record changer. 57R 028 447.

Stand for above. 57R 045 009 ..... **ea. 49.88**

Sears: Home Entertainment Centre (57) Phone Enquiries

Button auto transport swings into action for matchbox-size cars

7.97 each

8c. Terrific fun for kids 4 years and up. Real action with this 6 button transport (cars not incl.). Buttons indicate forward, reverse, steer left or right. Cab hooks onto trailer automatically or manually with lever release. Tailgate lowers and raise for loading. 49R 428 470.

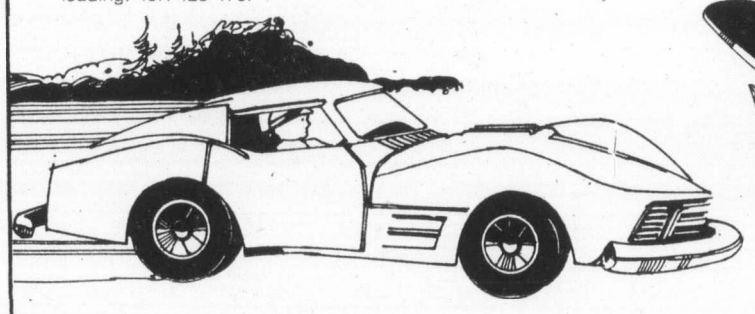

Pro shaped battery-powered racing car

8d. Fast moving racer designed like the real thing! Sleek long, nosed design, chrome-like bumpers and hub caps. Features 'road' gripping rubber tires for super traction. Plastic shell. Batteries not incl. 49R 428 433.

1.97 each

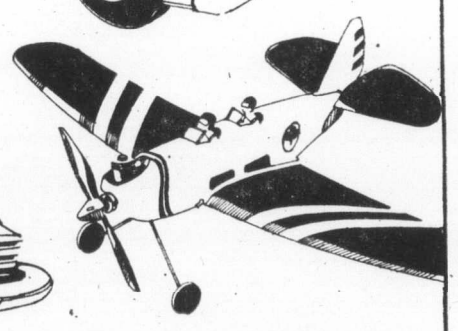

Gas powered plane

14.97 each

8e. Arctic Trainer powered by a Cox .049 gas engine. As you improve, control system lets flyer initiate climbs, dives and wing-overs. Rubber band assembly, guideline controls. Plastic. 49R 427 402.

2 cute and cuddly old-fashioned dolls

3.97 and **4.47** each

8f. Soft body doll with vinyl face, rooted hair. A delightful doll for your favourite youngster! 49R 018 083 ..... **ea. 3.97**

8g. Holly Hobby is charmingly dressed in patchwork-look dress with pert bonnet. About 15" tall. Holly is all set for the county fair! 49R 031 181 ..... **ea. 4.47**

Sears: Toys (49) 24 Hour Teleshop

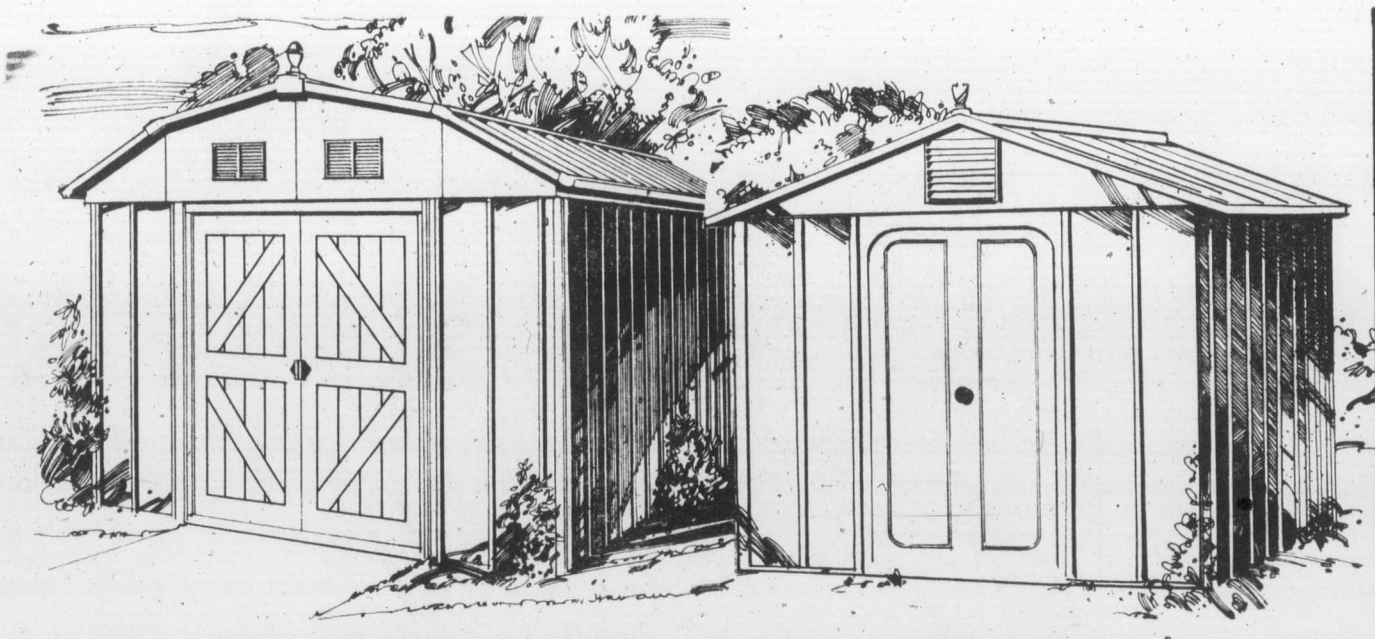

Lawn Building Spectacular!

Giant size gambrel roof steel storage shed

$409

9a. Giant 10x13' size steel shed has 857 cu. ft. of storage space with 2 translucent roof panels that can be set anywhere in the lower portion, mid-bracing on all 4 walls, louvered ends. Enamelled finish. With deluxe screwdriver, instructions. 64R050 487

Our most popular medium size steel shed!

169.97

9b. Deluxe 8x7' steel shed with Brown woodgrain embossed wall panels and 303 cu. ft. of storage, plus vented front centre, curved door entrance, 1 full and 2 half roof beams. Doors open 41"x62½" high. 04B 058 431

Sears: Building Supplies (64) Phone Enquiries: Burnaby 433-3211; Richmond 278-5542; Surrey 588-0811; North Vancouver 985-7722; Nanaimo 753-4111; Victoria 595-9111; Kamloops 374-1245, Kelowna 763-5811; Chilliwack 858-2511

Home 'n' shop dry vac kit

42.97 each

9bb. Tough enough for heavy shop-cleaning chores — so you know it can handle your every day clean-up jobs. Unique system dumps dirt in tank bottom for easy emptying. 4-imp. gal. capacity. 6-ft. 2½ diam. hose, 2 wands, carpet, crevice and dusting tools included. 09R 029 109

9cc. 6-Imp. gal. wet/dry vac by Craftsman. Auto shutoff when full when picking up water. 1¼-h.p., two-stage bypass motor. Steel tank, lid. 6' long hose swivels 360°. 09R 029 188

Home 'n' shop vac accessories

Choose 1¼" or 2½" diam. replacement accessories.

9dd.	1¼" extension. 09R 029 192	$4.47
9ee.	2½" extension. 09R 029 121	$6.37
9ff.	1¼" crevice tool. 09R 029 194	$1.57
9hh.	2½" crevice tool. 09R 029 120	$2.87
9kk.	1¼" 6' hose. 09R 029 191	$6.37
9mm.	2½" 6' hose. 09R 029 118	$8.77
9nn.	1¼" carpet nozzle. 09R 029 197	$4.47
9pp.	2½" carpet nozzle. 09R 029 127	$5.57
9qq.	1¼" dust brush. 09R 029 196	$2.37
9rr.	2½" dust brush. 09R 029 119	$2.87
9ss.	5 paper filters. 09R 029 135	$1.77
9tt.	1 cloth filter. 09R 029 132	$1.77

Sears: Hardware (9) Phone Enquiries

Wallpaper Clearance

Washable paper

4.97 to 7.97 dble. roll

9f. Sunworthy pre-pasted, dry strippable wallpapers are great for apartment dwellers and home owners. Washable to withstand repeated cleanings. and easy to remove. **Personal Shopping only**

Flocked paper

11.97 dbl. roll.

9g. Washable, pre-pasted and dry strippable. In assorted patterns. Double roll covers approximately 60 sq. ft. **Personal shopping only**

Color Chart

80 Ice Blue
85 Angel Blue
83 Powder Blue
81 Horizon Blue Lt.
53 Champagne Ivory
98 Bone White
27 Wisp Green
24 Lt. Lime
28 Avocado
23 Lt. Mint Green
55 Parchment Beige
46 Peach
26 Aqua Green
84 Aqua Blue
86 Turquoise
25 Frosty Mint
96 Antique White
54 Lt. Parchment
36 Lt. Lemon
33 Sunshine Yellow
11 Spring Violet
66 Petal Pink
61 Strawberry Pink Lt
35 Gold
95 White

1-coat latex semi-gloss

9.97 gal.

9c. Guaranteed 4 ways: one-coat coverage when applied per label instructions, washable, colorfast and spot-resistant. Dries in ½ hour. Soap and water clean-up. For the durability and scrubbability of semi-gloss with the convenience of latex. Color at left. 30R 010 470

9d. Quart size. 30R 010 460 ..... **ea. 3.17**

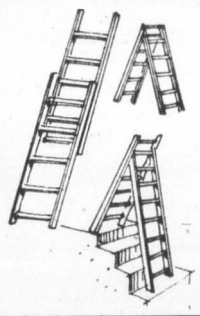

3-way Convertible ladder

9e. 3-in-1 lightweight aluminum ladder converts without tools. With non-slip feet, protective end caps. Converts from 7' step to 12' extension to stairway ladder. 30R 061 756 ..... **ea. 44.97**

Sears: Paints (30) 24 Hour Teleshop

House plants, planters and accessories

37¢ to 16.99 each

9h. 2½" tropical plants. Fine selection. 71R 023 800 ..... **ea. 37c**
9k. 4" tropical plants. 71R 023803 ..... **ea. 97c**
9m. 5" tropical plants. Great gifts. 71R 023 807 **ea. 2.97**
9n. 4" Boston fern with graceful fronds. Easily grown 71R 023 932 ..... **ea. 2.47**
9p. 6" Boston Fern Popular favourite. 71R 023 930 ..... **ea. 7.97**
5g. fluffy-ruffles fern with lacy fronds. 71R 023 929 ..... **ea. 3.97**
9r. Triple aralia. 3 plants in 1 gal. pot. 71R 023 938 ..... **ea. 2.77**
9s 6" Hanging Pot in terra cotta with rope 71R 026 970 ..... **ea. 5.97**
9t. Onion-shaped terrarium. Plastic with cork top, 17" high. 71R 026 881 ..... **ea. 16.97**
9u. 18" Black iron plant stand. 71R 026 414. . **ea. 11.49**
9v. 35" Black iron plant stand 71R 026 416 ... **ea. 16.99**
9w. Brass mist sprayer. 71R 023 225 ..... **ea. 1.97**
9x. Liquid plant food. 10-10-10. 6.5 oz. 71R 023 208. ..... **ea. 1.39**
9y. Macrame Rope Hanger Natural. Pot not incl. 71R 026 087 ..... **ea. 1.67**
9z. Macrame polyester hanger Pot not incl. 71R 026 026 ..... **ea. 5.97**
9aa. Philippine rope hanger. Pot not incl. 71R 026 086 ..... **ea.1.67**

Sears: Garden Shop (71) Personal Shopping

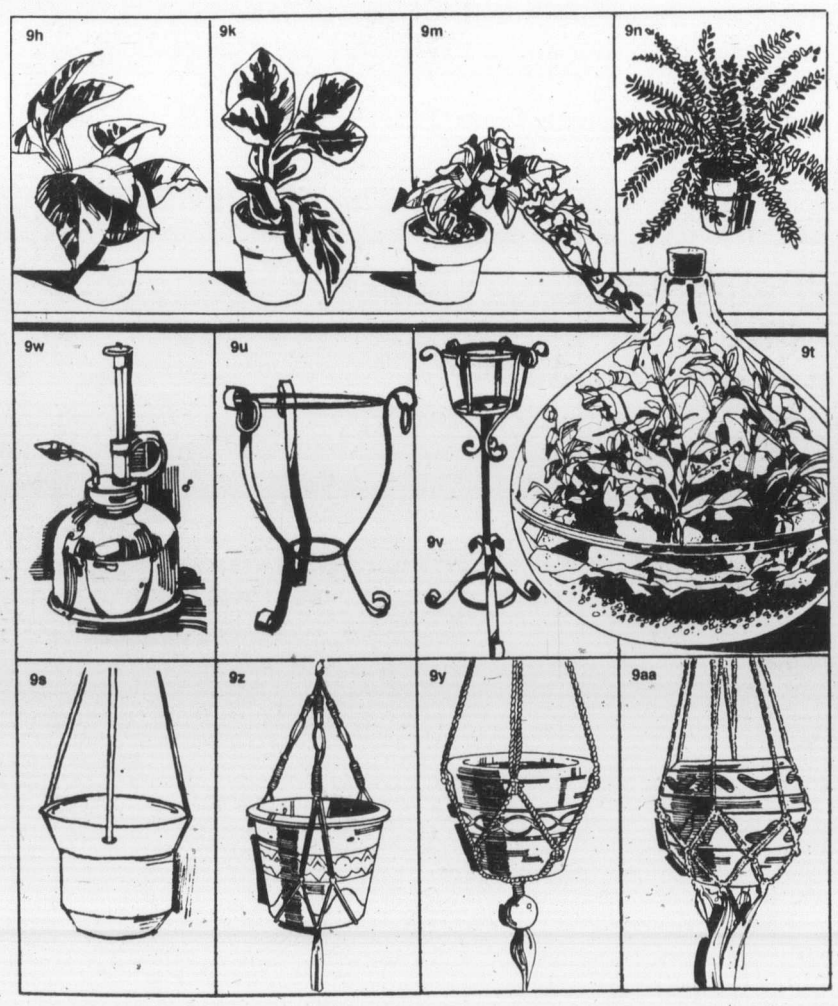

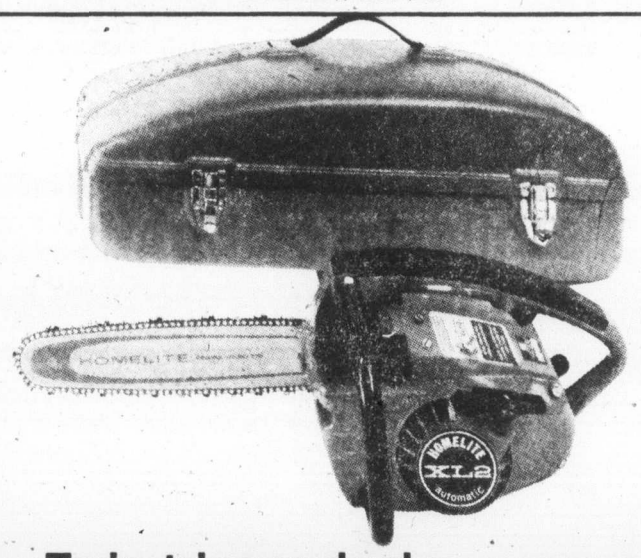

Twin trigger dual control Homelite® XL-2

124.97 each

9uu. XL-2 (only 7½ lbs. less bar and chain) with Softone muffler, automatic oiler, twin throttle action, 12" bar and chain. Top trigger plus rear trigger. With storage/carrying case. 09R 059 205

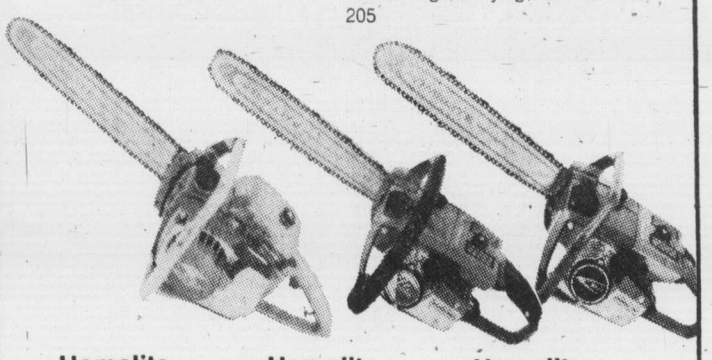

Homelite XL-12

$219

9vv. All time favorite, XL-12 is lightweight, hard-working, easy-starting. With 20 in bar and chain it takes on the big ones. 09R 059 201

Homelite XL-1

$189

9ww. Lightweight chainsaw for the tough jobs. Now at this special low price complete with 16 inch bar and chain. 09R 059 202

Homelite Super Mini

$209

9xx. Easy starting, fast cutting,l handles big jobs with ease. Complete with 16 inch bar and chain. 09R 059 203.

Sears: Hardware (9) Phone Enquiries

Sears

super sale 75

and everyday low prices

Shop Wednesday, October 29 through Saturday, November 1 while quantities last

7/14 GIRLS shop

the boys' shop

Girls' leather-look coats

26.99 each

10a. Suede-look coat of polyurethane coated cotton. Soft acrylic pile lines body, hood; trims lapels. Dry clean. Blue, Brown. CSS 7-14. 77R 000 220.

10b. Acrylic pile trims longer leather-look coat of polyurethane-coated cotton. Self-tie belted. Quilted rayon lined. Dry clean. Brown. CSS 7-14. 77R 001 000.

Hooded pant coat

24.99 each

10c. Made from Eskilon® pile of Orlon acrylic. Has braid trim, quilted rayon lining. Brown/Beige, Navy/White. Dry-clean. CSS 7-14. 77R 000 451.

Sears: Girls Wear (77) Personal Shopping

Your Choice! Boys' weatherproof survival parka or rugged tow coat

12.99 each

10m. Super soft, water-repellent tow coat with extra-thick ployester fiberfill insulation. Nylon lining. Zippered pockets, dome fly front with hidden zipper. Elastic inset on cuffs. Tuck-in nylon hood. Belt has snap-closed loops. Navy, Green, Brown in sizes 8 to 18. 40R 003 220.

10n. Survival parka has polyurethane-coated nylon shell with 6-oz. polyester insulation. Fly front has concealed zipper. Drawstring snorkel hood with acrylic 'fur' trim. Double elbows, quilted nylon lining, zip sleeve pockets; snap-fastened slash and flap pockets. Inside drawstring waist. Navy, Sage. Boys' 10-18. 40R 003 611.

Sears: Boys' Wear (40) 24 Hour Teleshop

Children's brightly trimmed winter-warm Eskimo jacket

7.97 each

10t. Longer length for extra protection against chilly winds. Weatherproof nylon; quilted nylon taffeta lining. Acrylic pile trim hidden storm cuffs. Navy, Red. 3-6X. 29R 091 101.

Hooded instructor jackets for boys and girls. Made of quilted cire nylon with acrylic pile lining; elastic at back waist; knit storm cuffs. 2-3X.

10d. Toddler Boys' Blue. 29R 089 801 **7.97**

10e. Toddler Girls' Mauve. 29R 089 800 **7.97**

Sears: Children's Wear (29) 24 Hour Teleshop

Sharp buy on ice skates

Nylon figure skates

39.97 women's

10p. Styled for comfort with vinyl lining and padded sock liner. The new-design outsole resists moisture, too! Nickel finish tempered steel blades. Women's full and half sizes 4 to 10. 06R 016 552. pr. **39.97**

Sears: Sports Centre (6) 24 Hour Teleshop

Bauer hockey skates

34.97 boys'

Black/Brown, water-resistant nylon uppers, full-grain leather trim, padded leather lining, molded plastic toes, 'Invictus' blades. **10q.** Boys' sizes 11-12 067 416 360 **pr. 34.97**

10r. Youths' 2-5. 06R 016 361 **pr. 36.97**

10s. Men's 6-12. 06R 016 362 **pr. 39.97**

Sears SPORTS CENTRE
HOME OF SIMPSONS-SEARS SPORTS ADVISORY COUNCIL

5-position enamelled single-drop crib

49.97 each

10f. Modern wooden crib with 4 teething rails, 5-position posturematic foundation with non-toxic enamel finish. Easy assembly. 30x54". 29R 065 048

10h. Vinyl-covered mattress with 189 coil springs. 29R 063 034 **ea. 29.29**

Deluxe playpen

39.97 each

10k. Nylon mesh with sturdy chromed steel frame folds flat. ½" foam reversible pad. 29R 067 032.

Sears: Infants' Wear (29) 24 Hour Teleshop

Simpsons-Sears Ltd.

24 HOUR TELESHOP

BURNABY 437-2211 ..... 4750 Kingsway Open daily 9:30-5:30 Thurs. and Fri. till 9
RICHMOND 437-2211 .... Richmond Square Open daily 9:30-5:30 Wed. Thurs. Fri. till 9
SURREY 437-2211 ..... Surrey Place Open daily 9:30-5:30; Wed. Thurs. Fri. till 9
NORTH VAN. 437-2211 ..... Capilano Mall Open daily 9:30-5:30 Thurs. and Fri. till 9
NANAIMO 754-4271 ..... Harbour Park Open daily 9:30-5:30; Thurs. and Fri. till 9
VICTORIA 595-3161 ..... Hillside Centre Open daily 9:30-5:30; Wed. Thurs. Fri. till 9
KAMLOOPS 374-1245 ..... Thompson Park Open daily 9:30-5:30; Thurs. and Fri. till 9
KELOWNA 763-5811 ..... Orchard Park Open daily 9:30-5:30; Thurs. and Fri. till 9
CHILLIWACK 858-5211 .. Cottonwood Corner Open daily 9:30-5:30; Thurs. and Fri. till 9

Satisfaction or money refunded — Charge it on your Sears All Purpose Account—out of town customers order through your nearest Catalogue Sales Office